GET AN EMPIRE

The Empire Cream Separator turns more easily, is more easily cleaned and *kept clean*, is more satisfactory in every way than any other cream separator made, because it is simplest in construction and has fewest parts. It will pay you to investigate. Book free.

Empire Cream Separator Co.

28 Wellington St. W.
TORONTO, CANADA.

THE Empire Way MAKES COWS PAY

SHORTHORNS (Imp.)

We have on hand for sal 3 yearling bulls (imported in dam), 7 three-year-old heifers (imported in dam) due to calve during next 3 months These young animals are of exceptional breeding and individuality. Prices reasonable. Write for particulars. om

EDWARD ROBINSON, Markham P.O. & Sta.

SHORTHORNS.

Importer and breeder of choice Shorthorns. Scottish Hero 156726 at the head of herd. om

JAS. A. CRERAR, Shakespeare, Ont.

SHORTHORNS FOR SALE.

I am offering for the next month, at exceptionally low prices, several young bulls, heifers and breed heifers of choice Scotch breeding and good individuality. These are rare bargains. Write for my prices, I feel sure they will tempt you. Address

o u H. SMITH,
P. O. and Sta., G.T.R. Exeter, Ontario.

GRANDVIEW SHORTHORNS

For Sale.—1 bull by Royal Beau; also a few females. Herd headed by the Marr Missie bull, Marengo =31055=. om

J. H. BLACK & SON., ALLANFORD P. O. and STATION.

SHORTHORNS. Lady Fannys and Beautys for sale 5 bulls, from 6 to 14 months old 7 heifers, from 1 to 3 years old, some of them in calf to Prince Eclipse 33049. om

James Caskey, Tiverton P.O., Kincardine Sta.

Present offering in **Shorthorns:** Our stock bull, Heir-at-law =34563=, a grand stock-getter and sure, 3 years old Also 1 bull, 13 months; heifers and cows. Shropshires, all ages and sex. BELL BROS., Bradford, Ont.

SHORTHORNS.

Four Bulls, nine to fifteen months old; four heifers, two years old. A number of cows, also in calf to Royal Prince 3124=, by imp. Royal Sailor. om

H. K. FAIRBAIRN,
Thedford P.O., Telegraph and G.T.R. station

Shorthorns, Cotswolds, Berkshires

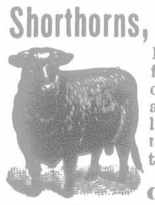

FOR SALE.—Seven bull calves from 1 to 8 months old; a few young cows with heifer calves at foot; a choice lot of yearling ewes; ram lambs and ewe lambs; young pigs of the long bacon type, from 6 weeks to 2 months old. om

F. BONNYCASTLE & SON,
Campbellford P O, Ontario.

SHORTHORN CATTLE and Oxford Down sheep. Imp Prince Homer at head of herd. Present offering: Young bulls and heifers from imported and home-bred cows; also a choice lot of young rams and ewes from imported sire. JAMES TOLTON & SON, Walkerton, Ont. Farm 3½ miles west of Walkerton Station. om

Maple City Jerseys FOR SALE: 10 head of cows and heifers 10, and 2 young bulls; all bred from prizewinning and high-testing cows. W. W. EVERITT,
Maple City Farm, Chatham, Ont.
Box 552

JERSEYS 52 FIRST PRIZES IN 1903.

[illegible]

GOSSIP.

"Oconomowoc! Oconomowoc!" yelled a brakeman as the train stopped at a town on the Chicago & Milwaukee Railroad. "Begorra, O'Connor won't walk!" exclaimed a son of Erin who was in the car. "I have me ticket to Milwaukee, and I'll ride till we get there."

A farmer who had engaged the services of a raw tenderfoot, sent him out one morning to harrow a piece of ground. He found the harrows upside-down, and not knowing anything was wrong, he proceeded to work them as he found them. He had not worked long before all the teeth came out of the harrows. Presently the farmer came into the field and asked him how he liked the job.

"Oh," he replied, "it goes a bit smoother since the pegs have come out."

The Thoroughbred stud belonging to Mr. Joseph Seagram, of Waterloo, Ont., has been recently reinforced by the importation of a select contingent from the Old Country. The lot consists of the stallion, Persistence, and three mares. Persistence is a three-year-old, bred by His Majesty, sired by his famous horse, Persimmon, and out of a mare called Loadamia; and the price Mr. Seagram gave for the horse was $5,000, quite the longest figure ever paid for a running horse for Canada.

RED HERD FARM.

The home and farm of Mr. Thomas E. Wallace is situated about three miles west of Portage la Prairie. The farm is composed of the finest soil to be found even on the fertile plains of Portage, and the residence and barns are commodious, convenient and artistically designed. The designation, Red Herd Farm, is not without meaning or application, for the herd of grand Shorthorn animals owned by Mr. Wallace is entirely composed of red cattle. They are a grand lot, and every member shows the good results of care and intelligent feeding. They are typical Scotch Shorthorns, and it is rare indeed to see not only so many animals without a cull amongst them, but an entire herd of first-class cattle such as that of Mr. Wallace's. The foundation of the stock was bought from Watt, Ontario, and consisted then of two cows, Maiden's Blush and Vanilla 2nd. Maiden's Blush is by Royal Sailor, out of Bonny Bird. She is six years old, and is carrying her sixth calf. She was beaten only once in the Portage prize-ring, being placed first on every other occasion on which she was shown. She is a splendid cow, and she would have given a good account of herself had she gone farther afield in pursuit of honors. Vanilla 2nd is got by Scottish Pride (imported in dam), out of Vanilla. She is also a grand cow of the same thick-fleshed, low-down type as the former, with an exceptionally sweet head, and horns that are perfect in shape and quality. She is also a most profitable breeder. Some other members of the herd are: Maiden of Ellerslie, got by Charger, out of Maiden's Blush. She is a three-year-old and a typical daughter of her dam. Portage Blossom is a two-year-old, suckling a bull calf, Portage Lad. She is also out of Maiden's Blush, by Charger. Maiden's Beauty, by Charger, out of Maiden's Blush, is a splendid one-year-old heifer. She took first prize at portage Show last season. Maiden 3rd is a grand heifer of the same family, out of Maid of Ellerslie, by Charger. She is also one year old. The Vanilla family make a worthy companionship to the Maiden's Blush family. Vanilla 4th is a fine thrifty one-year-old heifer. Patrick is a one-year-old bull of the Vanilla family, by Black Stop, out of Vanilla of Ellerslie. There are a number of young heifers and two bulls, all showing the best characteristics of the Shorthorn breed.

The herd bull, Edward VII., is a good [illegible] fellow of good conformation and [illegible] part. He is got by [illegible] of Mina Girl. He [illegible] being bought [illegible] Kintore. [illegible] Wallace's [illegible] Maude was [illegible] heifer, either as a brood cow or in a team at Portage Fair.

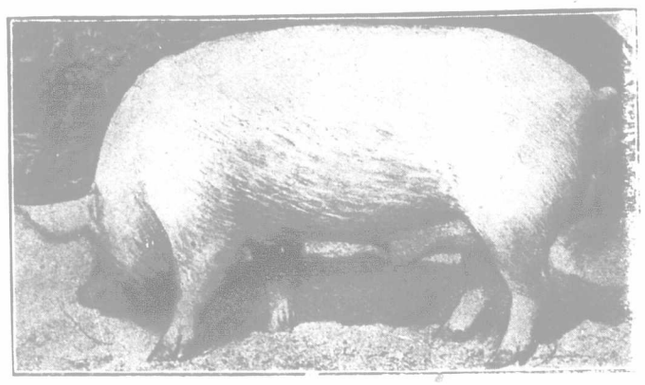

We hold the world's public sale record for

Yorkshires

At the leading shows of America, in 1901 and 1902, we won 90 PER CENT. of all first prizes.
Pigs of all ages for sale at all times. We have the best blood from the leading herds of the world. When you want something good, write us. Prices are moderate.

D. C. FLATT & SON,
Millgrove, Ont.

4 HOLSTEIN BULLS 4

FOR SALE: From 4 to 7 months old, having sires in their pedigrees from such strains as Inka, Netherland, Royal Aaggie, and Tritonia Prince, and out of imported females that have proven their worth at the pail. THOS. B. CARLAW & SON,
om Warkworth.

FAIRVIEW STOCK FARM.

Ayrshires, Yorkshires, B. Minorcas for sale. A number of boars fit for service. Young sows ready to breed, four September litters. Pairs supplied not akin; all of the best type and quality. Prices reasonable. W. HARDY, Roland, Man.

HIGH-CLASS AYRSHIRE CATTLE

FOR SALE: Both sexes; bulls and heifer calves from 2 to 9 months old; cows and heifers all ages. Famous prizewinners bred from this herd, including Tom Brown and White Floss, sweepstakes prizewinners at Chicago. DAVID BENNING & SON,
"Glenhurst." Williamstown, Ont.

Tredinnock Ayrshires.

Imported bulls at head of herd: Glencairn 3rd, Howie's Fizzaway, and Lord Dudley Forty imported females, selected from leading Scotch herds, and their produce from above-named bulls Size combined with quality and style, well-formed udders, good-sized teats, and capacity for large milk production. Bull calves for sale; also a few young cows and heifers. For prices and particulars address JAMES BODEN, Mgr.,
St. Anne de Bellevue.
Farm close to St. Anne Station, Quebec.
G. T. R. & C. P. R., 20 miles west of Montreal. om

AYRSHIRE Bulls.

Two fit for service, two March calves, and a few August, 1903, calves.

W. W. Ballantyne,
Neidpath Farm, om Stratford, Ont.

EUROPEAN ADVERTISEMENTS.

W. W. CHAPMAN,

Secretary of the National Sheep Breeders' Association,
Secretary of the Kent or Romney Marsh Sheep Breeders' Association,
and late Secretary of the Southdown Sheep Society.

Pedigree Live Stock Agent, Exporter and Shipper. All kinds of registered stock personally selected and exported on commission; quotations given, and all enquiries answered.

Address: MOWBRAY HOUSE, NORFOLK ST., LONDON, W. C., ENGLAND.

Cables—Sheepcote, London.

LITTLE'S PATENT FLUID
NON-POISONOUS
SHEEP DIP
AND CATTLE WASH

THE ORIGINAL

Non-Poisonous Fluid Dip

Still the favorite dip, as proved by the testimony of our Minister of Agriculture and other large breeders.

For sheep.
Kills ticks, maggots; cures scab; heals old sores, wounds, etc., and greatly increases and improves growth of wool.

Cattle, horses, pigs, etc.
Cleanses the skin from all insects, and makes the coat beautifully soft and glossy.

Prevents the attack of Warble Fly.

Heals saddle galls, sore shoulders, ulcers, etc. Keeps animals free from infection.

No danger, safe, cheap, and effective

Beware of imitations.

Sold in large tins at 75 cents. Sufficient in each to make from 25 to 40 gallons of wash, according to strength required. Special terms to breeders, ranchmen, and others requiring large quantities.

SOLD BY ALL DRUGGISTS.
SEND FOR PAMPHLET.

Robert Wightman, Druggist, Owen Sound
Sole agent for the Dominion. —om

SHROPSHIRES.

We are now offering an extra good lot of shearling Shropshire Rams and Ewes, some fitted for show, also ram and ewe lambs. All at very reasonable prices. om

JOHN MILLER & SONS,
Claremont, Station, C.P.R. BROUGHAM, ONT.

Only The Best. My small but select importation of Shropshires and Shorthorns are just home. Imported and home bred rams and ewes, bulls and heifers of the best quality and breeding for sale at moderate prices.

ROBERT MILLER, Stouffville, Ont.
Representative in America of Alfred Mansell & Co., Shrewsbury, England. om

American Leicester Breeders' ASSOCIATION.

A. W. Smith, Pres., Maple Lodge, Ont.

Pedigrees now being received for Vol. 5, For information, blanks, etc., address:

A. J. TEMPLE, SEC., CAMERON, ILL.
om U. S. A.

PENNABANK SHROPSHIRES AND SHORTHORNS

Ram and ewe lambs for sale, sired by imported Rudyard ram; 2 shearling rams; 1 bull, fifteen months old. om HUGH PUGH, WHITEVALE, ONT.

SHEEP BREEDERS' ASSOCIATIONS

American Shropshire Registry Association, the largest live stock organization in the world. Hon. John Dryden, President, Toronto, Canada. Address correspondence to MORTIMER LEVERING, Secretary, Lafayette Indiana om

SPECIAL SALE OF SHROPSHIRE SHEEP.

Offering for this month: 10 shearling rams and 8 ram lambs, out of imported ewes; also a few imported ewes and ewe lambs. Prices very low for immediate sale. om

T. D. McCALLUM, "Nether Lea," Danville, Que.

"BROAD LEA OXFORDS."

Am offering choice ewe and ram lambs, shearling ewes and a few shearling rams for flock headers. Also young Yorkshire pigs of the best bacon types.
Teeswater, C. P. R. W. H. ARKELL,
Mildmay, G. T. R. om Teeswater, Ont.

BERKSHIRES AND YORKSHIRES.

For Sale—Boars fit for service; sows in farrow and ready to breed, and younger stock, all of the ideal bacon type. Pairs not akin. JOHN BOYES, Jr.,
Rosebank Farm. om Churchill, Ont.

Weston Herd Large Yorkshires

Choice young stock for sale, from imported and home-bred stock of highest breeding and quality. Prices low. Satisfaction guaranteed. My motto: "Not how cheap, but how good." Telephone, Telegraph and Stations: C. P. R and G. T. R., Weston, Ont (electric cars from Toronto). Address: om

L. ROGERS, EMERY, ONT.

ChesterSwine

From Toronto and London prizewinners. Dorset sheep and lambs. Prices reasonable.

R. H HARDING,
Mapleview Farm. om Thorndale, Ont.

Willow Lodge Berkshires.

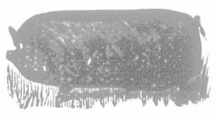

I will offer very cheap for the next thirty days, young boars and sows from 2 months old up to 7 months old, of extra quality and breeding, in order to make room for the litters now with sows. Can supply pairs not akin. om

WM WILSON, Snelgrove, Ont.

YORKSHIRES

For sale: Sows in pig to imported boar; sows 3 months old; boars imported and home-bred: at reduced prices for one month Write om

C. & J. CARRUTHERS, COBOURG, ONT.

FOR SALE:

Yorkshires and Holsteins

Best type and quality. Young stock constantly on hand. Prices right. R. HONEY, om
Brickley P. O., instead of Warkworth.

IMPORTED AND HOME-BRED YORKSHIRES.

Boars and sows ready to breed. Choice lot of imported in dam young pigs. Sows in pig and being bred to imported show boars. Young Canadian-bred pigs supplied, not akin. Write

H. J. DAVIS, Woodstock, Ont.