

service, nor is it within the power of the Department to so extend it.

The rate of postage required on parcels addressed to the troops depends upon the location of the addressee. If the addressee is in England, the rate on parcels for England applies, which is twelve cents per pound; whilst, if he is in France, the parcels are subject to the rates applicable to parcels for France, which are as follows:

One lb., 32 cents; 2 lbs., 40 cents; 3 lbs., 48 cents; 4 lbs., 64 cents; 5 lbs., 72 cents; 6 lbs., 80 cents; 7 lbs., 88 cents; 8 lbs., \$1.02; 9 lbs., \$1.10; 10 lbs., \$1.18; 11 lbs., \$1.26.

These are exactly the same charges which existed for years between Canada, England and France before the war, and are the result of an agreement or Convention made between these countries and Canada, and as these countries have not agreed to lower their rates between England and France, Canada has to pay them the same rates as before the war and must charge the same postage.

In all cases parcels for the troops must be addressed Care Army Post Office, London, England, but this does not in any way affect the rate of postage, which depends entirely upon the location of the addressee.

Fashion Dept.

HOW TO ORDER PATTERNS.

Order by number, giving age or measurement as required, and allowing at least ten days to receive pattern. Also state in which issue pattern appeared. Price ten cents PER PATTERN. If two numbers appear for the one suit, one for coat, the other for skirt, twenty cents must be sent. Address Fashion Department, "The Farmer's Advocate and Home Magazine," London, Ont. Be sure to sign your name when ordering patterns. Many forget to do this.

When ordering, please use this form:—

Send the following pattern to:

Name
Post Office.....
County
Province
Number of pattern.....
Age (if child or misses' pattern)
Measurement—Waist, Bust,
Date of issue in which pattern appeared.

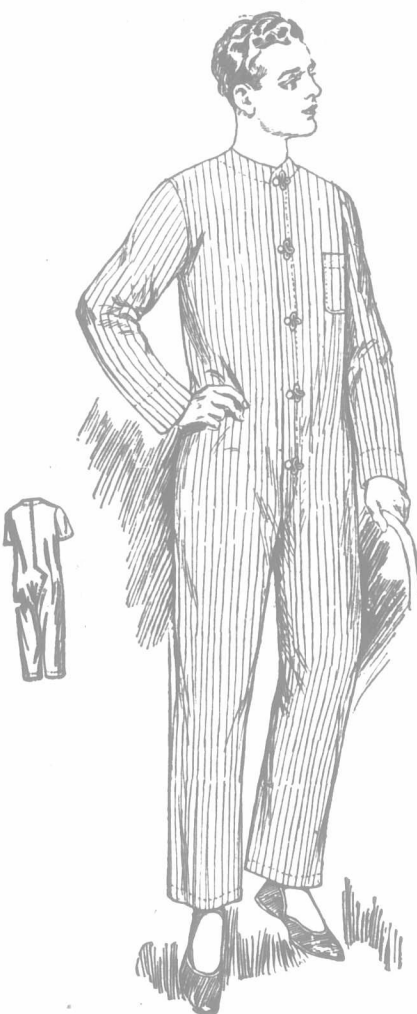

8815 (With Basting Line and Added Seam Allowance) Men's and Youth's Pajamas, 32 or 34, 36 or 38, 40 or 42, 44 or 46 breast.



8843 (With Basting Line and Added Seam Allowance) One-Piece Gown in Russian Style, 34 to 44 bust.



8817 (With Basting Line and Added Seam Allowance) Loose Coat for Misses and Small Women, 16 and 18 years.



8853 Boy's Suit, 4 to 10 years.



8835 (With Basting Line and Added Seam Allowance) Girl's Dress, 8 to 14 years.



8850 Men's Bathrobe, Small 36 or 38, Medium 40 or 42, Large 44 or 46 breast.



8842 (With Basting Line and Added Seam Allowance) One-Piece Gown for Misses and Small Women, 16 and 18 years.

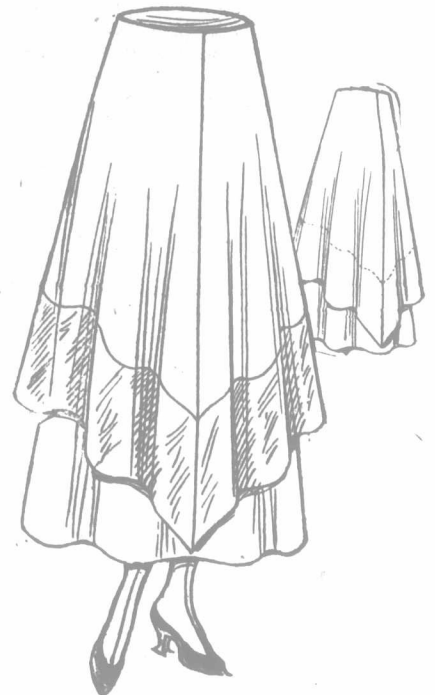

8822 (With Basting Line and Added Seam Allowance) Two-Piece Skirt, 24 to 32 waist.



8834 One-Piece Gown, 34 to 42 bust.



8816 (With Basting Line and Added Seam Allowance) Skirt with Yoke, 24 to 32 waist.



8872 One-Piece Dress for Misses and Small Women, 16 and 18 years.



8802 (With Basting Line and Added Seam Allowance) Bodice.



8836 (With Basting Line and Added Seam Allowance) Girl's Garment.