FROM ALL OVER THE MARITIME PROVINCES

YARMOUTH

Yarmouth, N. S., March 7—The news received here from Ottawa that Digby and Yarmouth counties are to be united for purposes of representation in the dominion house, will not be received favorably by either party. Yarmouth's interests are too important and this constituency too large to be merged with another.

The sad news was received here on Tuesday of the death at Edmonton of Miss Jessie Ewan, eldest daughter of the late Geo. Ewan, of this town. Deceased had been ill of pneumonia only a few days. She was in the twenty-ninth year of her age and leaves her mother and one sister, Nellie, in Yarmouth, and four brothers—Keith, Roy, Thayne and Hedley.

C. C. Richards and W. L. Rogers returned from Ottawa on Wednesday, whither they had been in the interests of a subsidy for the Yarmouth-Boston steamship service.

E. K. Spinney returned on Wednesday from his annual business trip to England.

Bert Henry came home from St. John last evening. He was a passenger by the S. S. Prince George, which arrived in St. John on Thursday afternoon.

Mrs. Alban D. Crosby, of Truro, is visiting her parents, Captain and Mrs. A. M. Hatfield, Arcadia.

Miss Catherine Stoneman was a passenger by steamer to Boston on Wednesday afternoon, where she will spend a few weeks.

Mr. and Mrs. C. V. MacIntosh, of Liverpool, are guests of Dr. and Mrs. G. W. T. Farish, Forest street.

Miss Clara Horton returned from Boston on Wednesday.

Mrs. Thomas Grace was a passenger to Boston by steamer on Wednesday.

Bernard Farish, of Buenos Ayres, was a passenger from Boston today, to spend a long vacation with his father, Henry G. Farish.

Mrs. Alex. P. Lewis and Miss Grace Lewis entertained at a tea on Tuesday afternoon of this week.

Mrs. William P. Martell and little son are guests of Mrs. Martell's parents, Mr. and Mrs. James G. Baker.

George A. Trefry is confined to his house through illness.

PILES CURED AT HOME BY NEW ABSORPTION METHOD

If you suffer from bleeding, itching, blind or protruding Piles, send me your address, and I will tell you how to cure yourself at home by the new absorption treatment; and will also send some of this home treatment free for trial, with references from your own locality if requested. Immediate relief and permanent cure assured. Send no money, but tell others of this offer. Write today to Mrs. M. Summers, Box P. 70, Windsor, Ont.

To Women Who Dread Motherhood

Information How They May Give Birth to Happy, Healthy, Children Absolutely Without Fear of Pain—SENT FREE.

No woman need any longer dread the pains of childbirth. Dr. J. H. Dye devoted his life to relieving the sorrows of women. He has proven that the pain at childbirth need no longer be feared by woman and we will gladly tell you how it may be done absolutely free of charge. Send your name and address to Dr. J. H. Dye Medical Institute, Canadian branch, Dept. 111 St. Mary's, Ont., and we will send you, postpaid, his wonderful book which tells how to give birth to happy, healthy children, absolutely without fear of pain, also how to become a mother. Do not delay but write TO-DAY

Don't Persecute your Bowels

Cut out cathartics and purgatives. They are hated—hate—monstrosity. Try

CARTER'S LITTLE LIVER PILLS

Purely vegetable. Act quickly on the liver, relieve bile, and soothe the delicate mucous membranes of the bowels. Cure Constipation, Sick Headache and Indigestion, as millions know.

Small Pill, Small Dose, Small Price

Genuine must bear Signature

Brent Good

MAYPOLE SOAP

Dyes Perfectly

Cotton, wool, silk or mixtures can all be quickly and easily dyed to just the right shade with Maypole Soap. No streaks. Even, lustrous colors that won't wash out or fade. Colors 10c at all dealers, or postpaid with free Booklet "How to Dye" from

F. L. BENEDICT & CO., 77 Montreal.

ANDOVER

Andover, N. B., March 9—Miss Hughnia McCain spent the week-end at her home in Florenceville.

Mrs. Walter Gillett left on Monday last for Toronto to visit her sister, Mrs. Masters, for several weeks.

Miss Effie Sission returned on Saturday from St. John, accompanied by her sister, Mrs. Ryan, and little son.

The Round Table Literary Club met on Thursday evening at the home of Mrs. A. E. Kuphey, with eighteen members present. As it was Canadian night the roll call was answered by selections from Canadian authors. Papers were read by Miss M. Baxter, on Lord Strathcona; and one by Miss Kelly, on Lord Mount Stephen; a piano duet by Miss McPhail and Miss Kilburn was well rendered. By vote of the club it was decided to change the name from the Book Lovers' Club to The Round Table Literary Club. Refreshments were served at the close of the meeting.

Inspector Meagher was in the village from Saturday till Monday and visited the Andover Grammar School on Monday.

The Ladies' Auction Bridge Club were very pleasantly entertained on Thursday afternoon by Miss Bates at the home of her daughter, Mrs. N. J. Wootten.

Mr. and Mrs. William Spike entertained a few friends at 6 o'clock dinner on Saturday.

Arthur McKenzie spent a day in town last week, the guest of Sheriff and Mrs. Tibbitts.

Mrs. William M. Field is recovering from her recent illness.

The Mission Band met on Tuesday evening at the home of Mrs. George Davis.

Miss Lulu Watson, of Grand Falls, was the guest last week of Miss Jennie and Miss Annie Watson.

APOHAQUI

Apohaqui, March 9—A party of young people of the village had a most delightful outing on Friday evening last, driving to the home of Mr. and Mrs. Geo. Crothers, Berwick, where they were royally entertained. Mr. and Mrs. Harley E. Jones chaperoned the party.

Mrs. T. B. Wetmore returned home yesterday from Alma, where she had been summoned to see her father, D. C. Cleveland, who is very ill.

Herbert Wright is out again after an attack of German measles.

Mr. and Mrs. Percy L. Folkins entertained a few friends on Thursday evening last in honor of their guests, the Misses Wright and Folkins, of Sussex.

The friends of Geo. Ellison are pleased to see his genial face among them again, since his recent illness.

Miss Steeves, Campbellton, is spending a week with Mrs. Ivan Wright.

Geo. B. Jones, M. P. P., Mrs. Jones and Miss Muriel Jones will leave this afternoon for Fredericton.

PORT ELGIN

Port Elgin, N. B., March 9—Mr. and Mrs. Adam Parrer, of Boston, visited friends in town this week.

Mrs. Michael Fitzpatrick has recovered from her recent illness.

Mrs. P. C. Robinson returned home on Friday from a visit to friends in St. John.

The women's missionary study class met for its semi-monthly meeting on Thursday evening at the home of Mrs. P. S. Enman. A large number were present and a very pleasant evening was enjoyed by all. Mrs. C. H. Mitton very capably conducted the meeting, and those giving excellent papers were Miss Pearl Boyd, Mrs. Wm. Spence, Mrs. Wm. McLeod, Miss Grace Goodwin, Mrs. R. N. Anderson, Mrs. Ernest Read, Miss Harriet Alward, Miss Carrie Nason, Mrs. P. S. Enman, Mrs. M. G. Siddall. Refreshments were served and some very nice music was enjoyed.

Bad Blood

is the direct and inevitable result of irregular or constipated bowels and clogged-up kidneys and skin. The undigested food and other waste matter which is allowed to accumulate poisons the blood and the whole system. Dr. Morse's Indian Root Pills act directly on the bowels, regulating them—on the kidneys, giving them ease and strength to properly filter the blood—and on the skin, opening up the pores. For pure blood and good health take

Dr. Morse's "Indian Root Pills"

Chamberlain's Cough Remedy

Delightfully effective remedy for all throat affections, coughs and colds. As safe for the children as grown folks; contains no harmful drugs and effects speedy cure. Prevents more serious ailments; pleasant medicine to take. Sold in bottles 25c. and 50c. at druggists and dealers.

The Chamberlain Medicine Co., Toronto

Clark's Pork & Beans

Highest grade beans kept whole and mealy by perfect baking, retaining their full strength. Flavored with delicious sauces. They have no equal.

W. Clark, Ltd., Montreal

HOPEWELL HILL

Hopewell Hill, March 8—The sixteen-year-old daughter of Mrs. Laura Tingley, of Hopewell Cape, was operated on for appendicitis last week by Dr. Lewis and Dr. Kirby, of Hillsboro.

Walter Killam, who has been in the milling business for some years, has purchased a new portable mill which arrived from Amherst this week. The first cut the new mill will have will be that of Alex. Prosser, of Midway, who has been lumbering quite extensively this winter. The Fullerton mill has finished sawing the Russell cut on the Shepody Mountain.

W. J. Carnwath, the well known merchant and lumberman, of Riverside, has operated extensively this winter, and will get out in all something like 2,000,000 feet. Mr. Carnwath reports, too, a very heavy store trade the past winter.

A Frenchman, an employe of the Albert Manufacturing Co., Hillsboro, had his leg broken the other day, while at work in the company's quarry. Dr. Lewis was summoned to attend the injured man.

W. J. McAlmon, who has been away on bridge work during the winter, has returned to his home here and will oversee the covering of the new Memel bridge.

Hopewell Hill, March 10—Judson N. Peck, one of the old residents of the village, was taken quite ill yesterday and Dr. Murray, of Albert, was summoned. Mr. Peck's friends are glad to know that he is somewhat improved today.

The Albert county district meeting of the Baptist church, was held yestreday and today at Harvey. There was a fair representation from different parts of the county. Rev. Mr. Worden, who was in attendance, was called away, after the first session, having received intelligence of the death of his brother.

Jerome Morris, of the Bank of Nova Scotia, is relieving Manager Brydon at Riverside, for a few days.

Capt. John J. Christopher, of Hopewell Cape, has sold his schooner, the Leonard C., to Parrsboro parties.

HARCOURT

Harcourt, March 10—P. C. Cormier and daughter, Eugenie, spent several days of this week in St. John.

Rev. Canon Smithers occupied the pulpit of St. Matthews church on Sunday evening, and also assisted Rev. W. E. Best at his other services on Sunday morning and afternoon.

Mr. McLean, a student of Pine Hill, spent Sunday in town, the guest of J. M. McQuarrie.

Mrs. Keswick has gone to Moncton to spend some time with her daughter, Mrs. W. N. Ingram.

Mrs. Adam Black, of Trout Brook, is spending the week with her mother, Mrs. English. The latter has been quite seriously ill, but has recovered sufficiently to leave her room again.

Leo Baxter, who has been spending the past two months with home friends, returned today to Millerton.

Harry Thurber, of Chatham, spent Sunday in the village, the guest of his aunt, Miss Wathen.

NEWCASTLE

Newcastle, March 10—The Methodist Mission Circle met at Mrs. H. H. Stuart's last night. It was reported that $33.90 had been raised since June 1. Miss Bessie Dick, with Miss Florence Price as alternate, was elected delegate to branch meeting in Charlottetown next June.

At the Methodist men's meeting last night Principals H. H. Stuart and L. R. Hetherington were chosen delegates to the annual county convention of the Dominion Temperance Alliance to be held in Chatham March 20. The subject for discussion was The High Cost and the High Price of Living.

BATH

Bath, N. B., March 9—The farmers are busily hauling in their potatoes, and the market prices paid here average about $1.15 per barrel.

Greater preparations are being made up here for next year and farmers are purchasing fertilizer at least one-third more than any former year for next crop.

Mr. Cameron, of the Bank of Commerce, spent Saturday at Bristol.

Mrs. William Amos and daughter, Miss Charlotte Amos, were visitors at Florenceville on Monday.

The farm buildings of Hezekiah Demerchant, of Wicklow, were destroyed by fire last evening; loss covered by insurance.

SALISBURY

Salisbury, N. B., March 9—Mrs. Victor E. Gowland and Miss Clara Miller, of the Salisbury staff of school teachers, spent Saturday with friends in St. John.

William Francis, who is studying telegraphy with Station Agent A. Wilson at Canaan Station, spent Sunday here with his parents, Rev. and Mrs. F. G. Francis.

V. E. Gowland left on Saturday morning on a business trip to Montreal.

Warren Wortman, who has been spending a year looking after bridge construction work on the Gibson to Minto Railway, returned to his home here last week.

Mrs. J. McG. Snow, of Moncton, is the guest of Mrs. V. E. Gowland for a few days.

Rev. and Mrs. Coleman, of Petitcodiac, were the guests here on Sunday of Captain and Mrs. J. W. Carter.

Salisbury relatives received the sad news this morning of the death at her home at Canaan station on Sunday, the 8th inst., of Mrs. Wilson, wife of Alfred Wilson, I. C. R. station master at that place. The infant child of Mr. and Mrs. Wilson was buried here on Sunday, and the death of the mother so soon after the death of her child, comes as a great shock to her relatives and friends. The funeral will take place here on Tuesday afternoon after the arrival of train No. 15, on which the body will be brought here for burial.

Betrayed By the Bird.

During a spiritualist seance at Osuna, Spain, a parrot, which had been trained to imitate the voice of a nun, long dead, and which had been hidden behind draperies, fluttered down on the table. The medium was mobbed by the company and seriously injured.

REMARKABLE CURE OF RHEUMATISM

Supt. of Sunday School in Toronto Cured by "Fruit-a-tives"

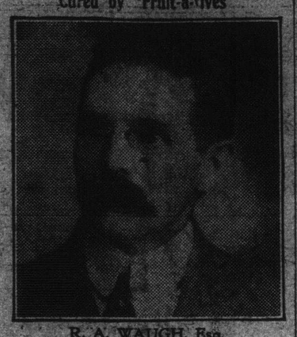

R. A. WAUGH, Esq.

Toronto, Ont., Oct. 1st, 1913.

"For a long time, I have thought of writing you regarding what I term a most remarkable cure effected by your remedy "Fruit-a-tives." I have lived in this city for more than 12 years and am well known. I suffered from Rheumatism especially in my hands. I have spent a lot of money without any good results. I have taken "Fruit-a-tives" for 18 months now and am pleased to tell you that I am cured. All the enlargement has not left my hands and perhaps never will, but the soreness is all gone and I can do any kind of work. I have gained 35 pounds in 18 months."

R. A. WAUGH,
55 Dovercourt Road.

"Fruit-a-tives" will always cure even the most stubborn cases of Rheumatism because it is the greatest blood purifier in the world and acts on the bowels, kidneys and skin.

"Fruit-a-tives" is sold by all dealers at 50c. a box, 6 for $2.50, trial size 25c., or will be sent on receipt of price by Fruit-a-tives Limited, Ottawa.

PERKINS FOUND NOT GUILTY

I. C. R. Employe Charged With Receiving Stolen Goods Acquitted in the Westmorland Court—Estates Probated.

Dorchester, March 11—The case of the King vs. Fred. Perkins, of Moncton, charged with receiving stolen goods, knowing them to have been stolen, and which occupied the attention of the court here all day yesterday, was concluded this afternoon and he was acquitted.

The accused went on the stand this morning in his own behalf, after which his counsel, George W. Fowler, M. P., of Sussex, addressed the jury, and was followed by M. C. Cockburn, who represented the attorney-general. Judge Crocket concluded his address to the jurors at noon and after an hour's deliberation the jury brought in a verdict of "not guilty."

The civil case of Hattie Hicks and Silas Hicks, her husband, vs. the Moncton Tramways, Electricity & Gas Co., is occupying the attention of the court this afternoon. The action is for damages to a cab and horses of plaintiffs by a street car in collision March 29, 1913. The defence is contributory negligence on the part of Hicks, driver of the cab. Several witnesses were examined and the case will probably be concluded tomorrow. Friel for plaintiffs; Chandler, K. C., for the street railway.

At the office of Registrar of Probates Hewson today the will of the late Annie Marie Tingley, of Great Shemogue, was proved. The estate consists of real estate, $260; personal property, $1,050. Jacob L. Tingley, of the same place, is executor.

In the estate of the late Amos Ward, of Rockport, letters of administration were granted to Parlee Ward. The total probate value of the estate is $855. W. H. Chapman, of Dorchester, is the proctor.

FUNERAL OF MRS. A. B. WILSON

Salisbury, March 11—The funeral of Mrs. Alfred B. Wilson, wife of the station agent at Canaan took place on Tuesday from her late home and was largely attended. The memorial service at the home was conducted by Rev. R. M. Bynon, assisted by Rev. Abram Perry. Many beautiful floral offerings sent from relatives and friends from Moncton and other points covered the casket. The pall-bearers, nephews of the late Mrs. Wilson, were—Melvin Wortman, Warren Wortman, George Wortman, Fred Wortman, Percy Jonah, Burton Johnston. Some twenty-five or thirty of the relatives accompanied the body to Salisbury where burial took place in the family lot in Pine Hill cemetery beside the grave of her infant son buried here on Sunday last. Rev. F. G. Francis conducted the service at the grave.

Plain nets of fine Brussels to the heavier coarse nets from Brussels are eagerly sought for in the making of blouses.

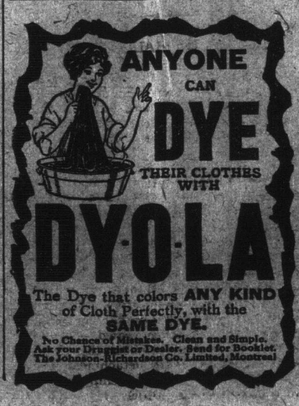

The Dye that colors ANY KIND of Cloth Perfectly, with the SAME DYE.

No Chance of Mistakes. Clean and Simple. Ask your Druggist or Dealer. Send for Booklet. The Johnson-Richardson Co. Limited, Montreal

SUCCESSION DUTIES NEARLY $100,000

Information Gleaned From Provincial Auditor General's Report for 1913—Some Heavy Items.

The auditor-general's report submitted to the legislature this week shows that the receipts from succession duties last year were $98,049, as follows:

Estate:

B. Kilburn	$18,957.00
Sir James King	2,184.00
Hazen Copp	1,750.00
L. C. Dearborn	575.00
P. S. Archibald	1,540.25
E. G. Kaye	85.00
James Ready	34,222.72
Hon. J. V. Ellis	2,581.25
P. J. McLellan	700.00
Emma H. Merritt	659.00
Thos. Gilbert	3,000.00
James Gaynor	500.00
C. R. Palmer	625.00
Sarah Titus	896.00
Chas. Pickard	1,929.56
Isabella Yeats	1,062.00
Fulton McDougall	700.00
Charlotte Patterson	477.50
George A. Moore	655.00
W. A. Hickson	1,500.00
W. F. Pipes	224.20
James Byrne	675.00
William L. Duke	350.00
C. Smith	3,225.00
T. W. Thomson	3,000.00
Jane Ingraham	169.20
Geo. F. Barnhill	295.00
Henry Osborne	1,026.00
Geo. H. White	1,250.00
H. A. Calhoun	17,000.00
R. J. Humphrey	805.40
Dr. W. T. Black	50.00

The receipts from the royal vendors, $17,204; from probate court fee fund, $20,617, St. John paying $8,523; from supreme court fee fund, $2,829.

On Provincial Hospital account there was received from the various municipalities $25,025, St. John's share being $1,320, the second largest, Carleton county, paying $1,737. This was for the maintenance of patients. In addition, $3,240 was received in admission fees, and there were miscellaneous receipts of $911, including $560 from the sale of 98 pigs, and $192 from the sale of beef cattle.

The receipts from the Jordan Sanatorium were $8,434, including $3,250 received for the rooms and board of patients.

Liquor licenses furnished the government with $43,425. Of this sum eleven firms contributed $100 each for wholesale importing licenses. The other amounts received were:

St. John city	$27,707.00
St. John county	720.00
Bathurst	1,400.00
Campbellton	2,180.14
Dalhousie	96.80
Gloucester county	765.00
Edmundston	1,950.00
Grand Falls	1,953.00
Kent county	1,517.98
Madawaska county	3,185.00
Restigouche county	128.85
Victoria county	771.90

From motor vehicles there was obtained $11,116.

Among the miscellaneous items was the sum of $5, "refund customs, 1855, conscience money."

Of provincial expenditure in the year, the administration of justice cost $10,900, which included $880 for criminal prosecutions. The only St. John lawyer employed was Mr. A. A. Wilson, who received $211.

The department of agriculture cost $5,449. Butter and cheese factories received $300; $3,792 went to the encouragement of dairying; $537 to the provincial dairy school; $800 to the stock breeders' association; $750 for cold storage at Sussex; $1,984 for the encouragement of poultry raising; $4,155 for the encouragement of horticulture; $150 for the encouragement of stock raising; $1,048 for farmer's institutes and educational work; $16,000 to agricultural societies; $867 to superintendent of agricultural societies; $1,809 to standing crop competitions and seed fairs; $999 to browntail moth extermination.

The attorney-general's department cost $2,360; the provincial secretary and treasurer, $9,666; the crown land department, $14,326; the public works department $12,781.

The executive council cost $6,851, with contingencies of $791. The ministers' traveling expenses were:

Hon. J. K. Flemming	$625.00
Hon. H. F. McLeod	840.00
Hon. W. C. H. Grimmer	540.00
Hon. John Morrissy	705.00
Hon. J. A. Murray	220.00
Hon. J. E. Wilson	185.00

Factory inspection cost $2,075. Inspector Kenny's salary was increased from $75 to $100 a month. The board of examining engineers received $427 for services and expenses.

The St. John immigration office cost $7,133. James Gilchrist's salary was increased from $100 to $125 a month. Travel expenses were $510. Among other items are: John Meiklejohn, for settling 151 boys on farms, at $3, $453; manager of Middlemore Home, for settling 179 immigrants, at $3, $537; do, extra, for 56 immigrants, $58. The Canadian Newspaper Co. received $334 for advertising; the Fredericton Gleaner, $200 for 4,000 copies of that paper; December, 1912; London Financial News, $315 for advertising and 200 copies; Maritime Publishing Co., $336, for description of farms by counties.

The London immigration office cost $10,629, A. Bowder, the agent, being paid $166 a month, an increase from $150. W. R. Bowder has a salary of $58 a month. The rent of the office is $1,270 a year. The traveling expenses of Messrs. Bowder were $1,070, and the expenses of A. Bowder's lectures were $1,058.

The expense of the Jordan Sanatorium was $13,956. Dr. Townsend's salary as superintendent is $1,500.

Of the $43,425 received from liquor licenses, as already mentioned, $27,614 was returned as the share of the municipalities or used in carrying out the law. Of the $27,000 paid by St. John, $11,640 was paid back. Inspector Jones's salary was increased from $75 to $83.33 a month. Two refunds are recorded: W. Rafferty and F. L. Peterson, fines for selling to supposed minors, $20 each.

The cost of censoring moving pictures was $1,061. Dr. H. S. Bridges received $394, and C. Nevins and M. Coll $295 each.

If the bright parts of the kitchen range turn black from the heat, rub the blackened parts with a cloth dipped in vinegar, when the blackness will disappear.

ROYAL Baking Powder Saves Health and Saves Money and Makes Better Food

THE WOMAN'S CORNER

EFFICIENT HOUSEKEEPING

BY HENRIETTA D. GRAUEL
(Domestic Science Lecturer.)

A Word About Cheese

"I asked a noted hotel chef the other day, if he used domestic or imported cheese in a certain au gratin dish that was very fine. "Neither one, Madam," he replied, "I always use Parmesian."

So if chefs do not know about the various brands of cheese there is much excuse for the housewife to be ignorant of the various varieties.

But all housekeepers know that all the elements necessary to maintain life are found in a diet of bread, cheese and fruit and that in a meal without cheese something seems to be lacking.

Besides the high nutritive value of this article of food it is recognized that many otherwise tasteless dishes are rendered piquant and appetizing by the addition of a little snappy cheese.

America is not a cheese-eating nation, yet it has three thousand cheese factories producing "New York" cream and many other varieties more true to their names.

Wisconsin makes the greatest quantity of Limburger; this cheese is named for a little Belgian town where it was first, shall I say, perpetrated or discovered? Forced fermentation is responsible for its odor, but it is made from fresh milk and is clean and very wholesome.

The American cream brick cheeses are excellent for making sandwiches and for salads; they are rich and soft like Brie or other importations.

Roquefort is made high in the mountains of southern France, in the town of that name. Epicures hail it as "the king of cheeses." It is made from the milk of sheep and goats.

A famed English physician once said, "Eat whatever you like then eat Roquefort." As this cheese requires but two hours to be fully assimilated by the human system, the soundness of this advice is apparent.

Edam cheese has been made in North Holland for hundreds and hundreds of years. It is made with fresh milk and rennet is used to aid its formation. Finally, the curd is put into strong brine to seperate it from the whey and after this washing it is molded and salted from the outside and dried. Before being shipped, it is cleaned and oiled and covered with a coat of tin foil or a coat of paraffine.

Edam cheese is always passed whole; the top is cut off either plain or in points and the cheese wrapped in a nicely plaited napkin. After service the top is replaced to keep it moist.

Fresh butter, crisp crackers or hot wafers and celery are passed with cheese.

The American cheese bears comparison with the French and Holland articles very well indeed, but as the names are not well advertised and there is so much competition, it is difficult to procure a well liked American cheese a second time.

The Italians are the best cheese makers and as a nation they consume more of it than any other. The Parmesian, spoken of by the chef is almost as hard as a cudgel; it is only used for cooking and the process of grating it is as hard as the cheese but the flavor it imparts repays one for all this trouble.

With tomatoes, in cheese straws, over potatoes or macaroni, it is almost perfection. Its peculiar taste is one that grows upon the diner; many tables are never set for dinner without a small covered jar having a place upon it, in the jar is a few tablespoons of this Parmesian to be sprinkled over meats and vegetables.

HOUSEHOLD HINTS.

Place screw-eyes in the tops of mops and other cleaning utensils—then they can be hung neatly on hooks.

Nothing is better than snow for cleaning a dusty carpet, but naturally the room in which it is used must be cold.

There is a pin-feather clip in the market which is a great resource when the busy housewife has chickens to pick.

Save benzine or gasoline after you have used it for cleaning. Simply put it in a jar and let it settle—then pour off the top.

Pack ribbons, collars and such little articles between the leaves of a magazine if you would keep them smooth when traveling.

Dried lima beans, soaked over night and boiled till tender, then seasoned with butter and salt, are one of the best March vegetables.

Delicious muffins or gems are made by stirring into the batter made for ordinary gems a cupful of raisins, currants or chopped figs.

When eggs are broken and cannot be used at once, they will keep much better if the shells are removed and a quarter of a teaspoonful of salt beaten in for each egg.

Clover blossoms dried and steeped for tea, of which a cupful a day may be taken, will clear the system and work wonders with the complexion.

On the tread of your sewing machine fasten a piece of carpet. Brussels carpet is best. You will find it much more comfortable and easy to run.

When cleaning ebony brushes, rub a little vaseline over the backs. This prevents the ammonia or soda in the water from injuring the ebony.

Drive a nail through an empty spool. It will make a handy peg to hang damp towels on. The spool will not tea or rust the article hung upon it.

Sift the baby's oatmeal porridge through a oflur sifter that is kept for the purpose, and it will be much smoother and more satisfactory.

The kitchen range should never be packed full of coal. Two inches of space should be left between the lids of the stove and the coal.

Smelts are good with anchovies. Clean thoroughly, fill each with an anchovy, dust in a mixture of flour, salt and pepper and fry in butter.

Any good cold fish can be used for salad if flaked, seasoned with pepper and lemon juice, and served with young radishes and French dressing.

STOP THAT DISGUSTING SNIFFLE! SOOTHING "CATARRHOZONE"--A QUICK CURE

The Rich Healing Balsams of Catarrhozone Are Death to Colds, Bad Throat and Catarrh.

Simply a marvel—you get relief so quick from Catarrhozone.

Try the inhaler and count ten—your throat and nose are cleared—you feel better at once.

Every breath you take is laden with the rich piney vapor of Catarrhozone—every breath is full of healing—full of soothing curative medicine that destroys sniffles and nose colds almost instantly.

Thousands are using Catarrhozone today who couldn't live without it.

Try it for your irritable throat, test it out for that bronchial cough, give it a chance to rid you of that chronic catarrhal condition.

Years of wonderful success and testimony from the best people of our land go to prove that nothing so far discovered is quicker, safer, surer, more pleasant than Catarrhozone. It is in its application purely scientific—is recommended only for certain ailments above mentioned—but those it does certainly cure.

Use the complete dollar outfit of Catarrhozone; it always does the work; small size 50c., sample trial size 25c.; sold by dealers everywhere.