Sands' Remedy for Salt Rheum.

☞NO CURE, NO PAY.

New-York, September 15, 1838.

Messrs. A. B. & D. Sands.—Gentlemen:—Feeling deeply indebted to you for the valuable service you have rendered me, I do most cheerfully inform you that my wife is entirely cured of the Salt Rheum by the use of your Remedy and Syrup of Sarsaparilla. She had been very severely afflicted with the disease, in her face, for six years; had tried various medicines, both internal and external, but without producing any good effect, until by the advice of a friend who was cured by your medicine she was induced to use it, and I am thankful to say the result has been a perfect cure.

Your's, respectfully, JOHN CHAPMAN.
79 Chatham st.

From this and numerous other certificates of its virtue received by the Proprietors, (which will be exhibited on application) every person can see the superior efficacy of this valuable medicine on diseases of the skin. Salt Rheum, Jackson or Barbers' Itch, Ringworms, Tetter and Scald Head, &c. are effectually cured by it. In rising 3000 cases it has not failed in one; and in all it is warranted to cure, or the money will be refunded. Prepared and sold at wholesale and retail by A. B. & D. SANDS, 100 Fulton st., corner of William, New York.—Sold at wholesale and retail by special appointment by A. R. Truro, Circulating Library, Princess Street, St. John, N. B.

Moffat's VEGETABLE LIFE PILLS AND PHŒNIX BITTERS.

FOR the cure of chronic and inflammatory rheumatism, liver complaints, fever and ague, palsy, piles, injuries from the use of mercury, costiveness, rush of blood to the head and violent head aches, salt rheum, erysipelas, eruptive complaints, dropsy, asthma and consumption, diarrhœa. Flatulency, palpitation of the heart, loss of appetite, heart-burn, restleness, ill-temper, anxiety, languor, and melancholy, which are the general simptoms of Dyspepsy, will vanish as a natural consequence of its cure.

☞ For further particulars of the Life Pills and Phœnix Bitters, see Moffat's *Good Samaritan*, which contains a full account of the Medicine. A copy accompanies the Medicine, and can also be obtained on application at the *Circulating Library*, in this city, where the Medicine is for sale, and also at Messrs. Peters and Tilley's, No. 4, King street.

☞ Agents for the Life Pills and Bitters; At Norton Bridge, Mr. John Elliott; Gagetown, Mr. J. H. Bonnell; Fredericton, Mr. James F. Gale; W. Y. Theal, Esq. Shediac; J. A. Reeve, Esq. Sussex Vale; Mrs. Smith, Jemseg (Grand Lake;) Mr. James Crowley, Digby (N. S.); Hopewell, Peter McClelan, Esq.; Amherst, Allan Chipman, Thos. Prince, Esq. Peticodiac, Mr. Thos. Turner, Saint Andrews; Mr. I. C. Black, Sackville.
February 8, 1839.

Interesting to the Afflicted.

FOR sale by Peters & Tilley, Apothecaries, No. 4, King street, St. John, that powerful and excellent article called JOHNSON'S AMERICAN ANODYNE, and imminent or improved Liquid OPODELDOC; prepared equally for internal and external use: especially for hard dry cough, hooping cough, hoarseness and common colds, pain and soreness in the lungs, stomach and sides; for stranguary, asthma, influenza, sore throat, weak lungs, &c. &c. Externally it has the most happy effect in all cases where any other Opodeldoc would be used, particularly for Horses and Oxen, where they are cut, bruised, strained, or chafed by the harness; for ringbones, hoofale, &c. and it posseses more than double the power of any other Opodeldoc.

☞ Satisfactory evidence of its virtues, and the name of the inventor and proprietor accompany each bottle. *October 12.* 6l

Just Received—per Adelaide.

AN assortment of very superior real Whitney BLANKETS—For sale by
Sept. 7. J. SUMMERS & CO.

For Sale or to Let.

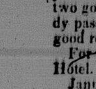

SEVEN HUNDRED acres of good Land, situated in King's County, 40 miles from this city. There is cut annually about 40 tons of Hay on the Farm, and it would be sold either in whole or in part: there is on the premises two Log Houses and two good frame Barns; the post road from Shepody passes through the centre, and the fences are in good repair.

For further particulars enquire at the Hibernian Hotel. JAMES NETHERY.
January 11, 1839.

Chain Cables.

1 1-2 Inch, 90 Fathoms; 1 3-8 inch 90 fathoms,
1 1-4 inch 90 „ 1 1-8 inch 90 „
—The above will be sold low if applied for immediately. JOHN ROBERTSON.
3d January.

Candles.

The subscriber has just received, per *Amanda*, Simpson, from Liverpool:

A FEW Boxes Banks & Co.'s Liverpool Patent Mould CANDLES.

In Store—Boxes 8's, 10's, and 12's, Liverpool Dip Candles; Do. Metallic wick for Candle lamps, Boxes best Liverpool SOAP.

With a variety of other Goods which will be sold low for cash or approved payment.
Dec. 28. E. C. WADDINGTON

3d. January, 1839.

COPPER WAREHOUSE.

Just received per "James Lemon" from Liverpool:

23 CASES 22, 24, 26, 28 & 30 oz. Sheathing COPPER;
10 Tons Bolt Copper, 5-8, 3-4, 7-8, 1, 1 1-8, and 1 1-4 inch;
Composition Sheathing Nails, 1 1-8, 1-4 & 1 1-2 in.

—IN STORE—

Composition RINGS—*of all sizes*;
Ditto Spikes 7, 7 1-2, 8, 8 1-2 and 9 inches,
Ditto Bull Bolts, 12 & 14 inches long.
SHEET LEAD, 4, 4 1-2, 5, 6, 7, 8 & 10 lb. pr. ft.
Patent SHOT, of all sizes.

The above articles will be sold at cost and charges, on application at the above establishment.
JOHN ROBERTSON.

ON SALE,

1 ANCHOR, 21.2; 1 do. 23.0; 1 do. 27.0;
1 Anchor of each 11, 12, 14, 15 & 16 cwt.
2 CHAIN CABLES, 1 1-2 in. 90 & 105 fathoms,
1 Ditto, 1 3-8 90 „
1 Ditto, 1 1-4 90 „
1 CHAIN, 7-8, 75 fathoms,
1 Ditto, 7-8, 90 fathoms, close linked,
1 Ditto, 3-4, } 60 Fathoms, Bar Chains,
2 Ditto, 5-8, }
Close linked Chains, 7-16, 1-2, and 9-16 inches,
Topsail Sheets and Ties, Bobstays, and Bowsprit Shrouds; 2 setts Patent TRUSSES;
20 Tons 1 1-4 and 1 3-8 Round Refined IRON;
6 Tons 1 1-4 inch common Round Iron;
Small Anchors, from 1 cwt. to 5 cwt. including Kedges & Chain Anchors; SPIKES of all sizes.
December 7. JOHN ROBERTSON.

SALT.

10,000 BUSHELS Liverpool Salt, in store, for sale low if applied for immediately.
March 1. JOHN ROBERTSON.

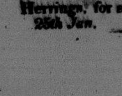

HORSE FOR SALE.—A very serviceable and excellent dark Bay HORSE for sale—apply to
J. V. THURGAR.
March 1.

Flour and Herrings.

JUST RECEIVED—40 barrels superfine Canada Wheat FLOUR; 25 barrels No. 1 Gibbed Herrings, for sale by
25th Jan. JOHN V. THURGAR.

For Sale.

THE Packet schooner *Amethyst*, of 98 tons burthen, per register, built at Parrsboro' N. S. of the best materials in the country, and under the daily inspection of the owners, who spared no expense to render her a strong and durable vessel. Her frame was docked in salt water for two years, and was got out for a ship of 300 tons; her sails, rigging and outfits are likewise all of the very best description. She has two fine Cabins finished with mahogany and maple—(one expressly for Ladies), and Forward Cabin capable of accommodating 16 passengers—In sailing she has rarely if ever been surpassed, and the preference she has required during the past season, proves that no vessel in the trade has ever been so well adapted for it. The present owner not having employment for her, she will be sold low, and on easy terms. Apply to the Hon. I. Ratchford, at Parrsboro', or to
RATCHFORD & BROTHERS.
St. John, Feb. 1, 1839.

Cloth Boots.

JOSEPH SUMMERS & CO. have received their Fall supply of Ladies Prunella and Sealskin Boots and Shoes, also, 500 pairs Cloth Boots.
December 21.

SHOE STORE.

Ladies Black Cloth Boots.

The Subscriber has just received per ship Amanda, from Liverpool, a new supply of Winter Boots, &c.

—AMONG WHICH ARE—

LADIES Fine Black Cloth BOOTS of every description, lined with Fur, Chamois, &c. Do. over Boots, of all kinds and qualities, from 3s. 6d. upwards. Children's do. do. do. do. Mens' Pilot and Kersey over Boots, from 4s. do. Ladies Fancy Carpet Shoes, Chamois lined and Fured. Children's Boots and Shoes of all qualities and sizes. An elegant assortment of Ladies French Kid Opera Slippers—very superior Prunella do.

Also—Three Thousand pairs Webb Shoes, for sale cheap for Cash only.

Also, per ship James Lemon:—

Ladie's Chamois Lined Cork soled Cloth BOOTS,
Do. do. do. black Cloth Boots to lace and button, part "*all cloth*" & part "*Golosh'd*";
Do. Fur Lined do. do. do. do.
Do. best cloth Over Boots, Fur & Chamois lin'd;
Girl's & children's best chamois lined Cloth Boots;
Men's best leather lined Cloth Over Boots;
Do. do. do. do. Over Shoes;
Do. do. Wellington & Clarence BOOTS;
Boy's and Children's Seal Boots & Shoes,—and a variety of other kinds to suit the Season.
STEPHEN K. FOSTER.
December 28, 1838. King street.

BLANKETS.—400 Pair 9-4 and 10-4 Rose Blankets, ex ship *Ward*, from Liverpool.
26th October. J. KERR & CO.

Pews for Sale.

NO. 2, Northern Aisle Trinity Church, a square commodious Pew, lined and cushioned.
No. 62, Middle Aisle St. John Church. Apply to
Jan. 26. GEO. WHEELER.

Wheat Flour.

Just received and for sale by the subscribers:

100 BARRELS Canada SUPERFINE FLOUR.
FAULKE & MATTHEW,
Nov. 23. South Market Wharf.

HAY FOR SALE.

EIGHTEEN Tons first quality upland HAY, about 40 miles from the city, convenient to the Lumbering parties at Martin's Head. A liberal credit will be given. Apply at the Hibernian Hotel.
December 14. JAS. NETHERY.

Landing ex "James Lemon:"

100 BOXES best Liverpool SOAP.

—IN STORE—

40 Hhds. Refined SUGAR; 100 Boxes 1838 Muscatel RAISINS.—For sale cheap for CASH.
January 4. JAS. MALCOLM.

CARPETING.

JUST opened, several Pieces of very handsome Scotch Carpeting, yard wide; Druggets, Green Baize, and Pilot Cloths.
Nov. 9. JOSEPH SUMMERS & CO.

Chain Cables & Anchors.

1 CHAIN CABLE of 90 fathoms, each 1 1-2, 1 5-8 & 1 3-4 inch;
1 do of 75 faths. each 3-4 & 1 1-8 inch.
1 Chain Anchor, each 10, 13, 15, 25 & 26 cwt.
For sale by
Jan. 25. RATCHFORD & BROTHERS.

Botsford Mill Flour.

THE subscribers having erected Mills on the Little River Falls, in the neighbourhood of the City, for the manufacture of Flour, and having likewise imported, per ship *Eagle*, from London, a very superior lot of best Dantzic Red and White WHEATS, beg leave to inform the public, that they will continue to keep on hand at their Store, No. 28, South Market Wharf, best Superfine and Fine FLOUR, in barrels and in bags—which they will warrant equal in quality to that imported from the United States; and as they intend selling on reasonable terms for cash or other approved payment, they trust they will be favoured with a share of the public patronage. Bakers will do well to call and examine for themselves.
August 17. OWENS & DUNCAN.

For Sale.

400,000 FEET white pine BOARDS for shipping;
300,000 feet Spruce Deals; 50 Cords Lathwood;
100 M. Spruce Shingles; 15 do Red do.
100,000 feet seasoned Spruce Flooring;
50,000 „ „ „ Boards,
400,000 „ „ Pine Boards and Plank.

—In Store:—

50 Firkins Cumberland Butter; 50 bbls. superfine FLOUR; 75 bbls. Corn Meal; 80 boxes best Yellow Soap; 5 chests fine Congo Tea; 20 boxes Starch; 15 boxes Raisins.
February 1. JOS. FAIRWEATHER.

Per 'Jas. Lemon.'—3d. Jan. 1839.

NAVY BOLT CANVAS.

17 BALES containing 300 Bolts best double boiled Navy CANVAS;
2 Bales Sail Twine.

The above is a consignment and will be sold on reasonable terms.
JOHN ROBERTSON.

SOFA BEDS,

On a new and improved Principle.

THE Subscriber begs leave to call the attention of the public to his new and improved Sofa Bed. The prices vary according to the pattern and finish, from 5 to £15. The lowest prices asked, and no abatement. They are all warranted, and kept in repair one year, free of expense. Proprietors of hotels and boarding houses, and private families who study economy, are invited to call and examine them. In many cases they save more than the cost in rent and fuel.
July 27, 1838. R. PENGILLY.

CABINET WAREHOUSE,

HORSFIELD STREET.

WILLIAM RAMSAY, returns his sincere thanks for the liberal support he has received since his commencement in business, and trusts that by unremitting attention to the verbal and written orders of his Friends and Customers, still to merit a share of public patronage.

SHIPS' WHEELS made to order, with neatness and despatch.

N. B.—W. R. having engaged an experienced Workman from London, will also furnish at the shortest notice Venetian, Parlour and Shutter BLINDS; window shades, Flower stands, and all articles connected with this branch of business.

Blinds Painted and Re-taped.
St. John, August 3d, 1838.

BANK OF BRITISH NORTH AMERICA.

NOTICE is hereby given, that in accordance with an arrangement concluded between the Directors of this Bank and those of the Colonial Bank, this Branch is now authorised to grant Drafts on the Branches of the Colonial Bank—

Jamaica. { Kingston, Montego Bay, Falmouth, Savannah-la-mar,

Barbados,	Demerara,	Trinidad,
Antigua,	Dominica,	Grenada,
Saint Lucia,	Saint Kitts,	Saint Vincent,
Tobago,	Berbice,	Saint Thomas,
Porto Rico,	Saint Croix,	

For sums of sterling money, payable in the currency of the Colony on which they are granted at the current Bank rate of Exchange for Bills on London at 60 days' sight.
ROBERT H. LISTON, Manager.
St. John, N. B. 11th August, 1838.—tf.

NOTICE.

THE subscriber begs leave to intimate to his Friends and the Public, that he has taken store No. 27, south market wharf, lately occupied by Mr. [illegible] Thomson, where he intends doing a general COMMISSION & AUCTION business and respectfully solicits a share of public patronage.

☞ Storage to let.
WILLIAM BARR.
17th August, 1838.

☞Notice.

THE subscribers having formed a connection in Business, will in future transact under the Firm of JAMES WHITNEY & CO.
JAMES WHITNEY,
CHARLES R. GIBBONS.
St. John, 1st May 1838.

☞Notice.

THE subscriber having taken a store in Water street, adjoining the premises occupied by Messrs. D. Hatfield & Son, for the purpose of [illegible] a General

Auction & Commission Business,

is now prepared to receive Goods intended for sale, and to attend to such orders in the above line as his friends and the public may be pleased to entrust to his management.
10th March. S. L. LUGRIN.

☞Notice.

THE subscriber announces to his friends and the public, that in addition to the Business of a General Commission Agent, he will from this date undertake that of a MARINE INSURANCE BROKER, and solicits a share of their countenance.
JAMES T. HANFORD.
St. John, April 28, 1838.

SAINT JOHN HOTEL.

MR. STOCKWELL, of the Saint John Hotel, would give notice that the Hotel is now prepared for the reception of transient and permanent BOARDERS.—A few single Gentlemen can be accommodated with Board *for the Winter*, at the Table d'Hote; Dinner at 3 o'clock, at 20s. or 25s. per week. Transient Boarders will be charged 6s. 3d. per day, or £1 15s. per week.

Private Rooms will be furnished for Society Meetings, Clubs, Dinner Parties, &c. at short notice, and at reasonable rates.

There will also be a Dinner Table at 5 o'clock every day, on and after Wednesday next, which will be supplied from the best the Market will afford, for the accommodation of those Gentlemen who wish to Dine at a later hour.

Gentlemen giving entertainments at their own houses, can be accommodated with Fancy or Side Dishes, Ice Creams, Jellies, &c. &c., at the Hotel, from the hands of a celebrated French *Artiste*.
St. John, January 1, 1838.

Lumber.

THE subscriber begs leave to intimate to his Friends and the Public, that he has taken the Lumber Yard formerly occupied by Solomon Hersey, Esquire, situate near Portland Bridge, where he offers for sale a choice assortment of Pine and Spruce LUMBER, viz:

95,000 feet seasoned clear Pine BOARDS;
74,000 do. do. do. two inch PLANK;
114,000 do. do. Merchantable Pine Boards;
60,000 do. do. do. two inch Plank;
76,000 do. do. Spruce Boards;
15,000 do. 1¼ inch Spruce FLOORING;
35,000 eighteen inch Shingles;
65,000 twenty-two inch shipping ditto;
11,000 feet superior seven inch SIDLING;
84,000 feet Pine and Spruce Scantling, ass'd.

ALSO,

Door and Sash stuffs constantly on hand.
ALEXANDER McAVITY.
August 3, 1838.

BEAR SKINS.

22 LARGE-SIZE BEAR SKINS, London Dressed.—For sale by the subscribers, at their store, North Market Wharf.
7th December. JAMES OTTY & CO.

Co-Partnership Notice.

THE Business carried on heretofore by JAMES OTTY, will in future be conducted in the same premises by the subscribers, under the firm of JAMES OTTY & CO.
JAMES OTTY,
WILLIAM ROBERTSON.
St. John, October 12, 1838.

MOLASSES.—300 Puns. very superior retailing Molasses, *now landing ex brig Robert from Cuba*—for sale low by
April 5. RATCHFORD & BROTHERS.

A NAIL MACHINE, just imported, may be had on application to
March 22. RATCHFORD & BROTHERS.

TEAS.

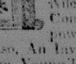

30 CHESTS E. I. Company BOHEA, received per Nile; a few Chests "Clifton's" fine Congo, Souchong, Hyson, and Gunpowder.

Also, An Invoice of 200 Packages Souchong, Congo, Young Hyson, &c. per *Amanda* from Liverpool. For sale low by
March 22. RATCHFORD & BROTHERS.

Tea, Candles, Shawls, and Cloaks.

Just received per Wakefield, from Liverpool:

100 BOXES Mould and Dipt CANDLES,
60 Boxes Caper TEA,
4 Bales Woollen SHAWLS—the choicest variety of patterns ever offered in this market.
2 Boxes containing 200 CLOAKS—a new article.
For sale low by
JOHN & JAS. ALEXANDER
29th March. *No. 12, King street.*

Boards for Sale.

150 M. FEET Pine Shipping Boards,
100 M. do. Refuse do.
March 29. JAMES T. HANFORD.

SHOE STORE.

Just received per ships Wakefield and Evergreen from Liverpool:

PART of the subscriber's spring supply of Boots and Shoes of every description, suitable to the season, which will be sold cheap for cash only.

☞ Further supplies hourly expected.
S. K. FOSTER.
March 29. *King street.*

JUST RECEIVED,

And on sale by the subscriber:—

40 SMALL Casks, each 18 gallons, Sicily Madeira WINE;
10 half-pipes Old Cognac BRANDY,
5 half-pipes Pure Old Hollands GENEVA,
10 small bags Black PEPPER.

—IN STORE—

30 puncheons Prime Retailing MOLASSES.
April 5. JOHN V. THURGAR.

THE HARTFORD Fire Insurance Company,

OF HARTFORD, (CONN.)

OFFERS to Insure every description of Property against loss or damage by Fire, on reasonable terms.

This company has been doing business for more than twenty-five years, and during that period have settled all their losses without compelling the insured in any instance to resort to a court of Justice.

The Directors of the company are—Eliphalet Terry, James H. Wells, S. H. Huntington, A. Huntington, junr.; Albert Day, Samuel Williams, F. G. Huntingdon, Elisha Colt, R. B. Ward.
ELIPHALET TERRY, *President.*
James G. Bolles, *Secretary.*

The subscriber having been duly appointed as Agent for the above company, is prepared to issue Policies of Insurance against Fire for all descriptions of Property in this city, and throughout the Province on reasonable terms.

Conditions made known, and every information given on application at this Office.
JOHN ROBERTSON.
St. John, 1st July 1837.

P. S.—The above is the first Agency established by this company in St. John.

Fire and Life Insurance Office,

St. John, N. B. 28th Jan. 1837.

NOTICE is hereby given, that Renewal Receipts for all Policies expiring on the 2d February, will be prepared and ready for delivery on payment of the Annual Premium.
JOHN ROBERTSON, *Attorney.*

Dr. Benjamin Brandeth's Vegetable Universal PILLS.

THE Subscriber has been duly appointed under seal and signature of *Dr. Brandeth*, as sole Agent for Saint John, and has just received the genuine Pills, which will be sold at 1s. 3d. per box, with full directions—in the fullest confidence of the merits of this medicine over all others now offered to the public as a good assistant of nature.
Sept. 7, 1838—6l A. R. TRURO.

Spanish Cigars.

JUST received, at the *Hibernian Hotel*, 21,000 Spanish Cigars, a superior article, which will be sold cheap for cash.

Also on hand—A stock of good [illegible] Table with *Substantials* [illegible] from 11 o'clock in the forenoon till 11 at night—a good supply of fresh Oysters, and plenty of good *Lansdowne* to wash them down.

The subscriber pledges himself that every attention will be paid to those who may honour him with a call.
JAMES NETHERY.
Hibernian Hotel, Nov. 16, 1838.

NOTICE.

THE Co-partnership heretofore existing between the Subscribers, under the Firm of L. & S. K. Foster, is this day dissolved by mutual consent.—All persons having any demands against the late firm are requested to present the same for immediate settlement—and all those indebted either by Note or Book Account, are desired to make immediate payment to S. K. Foster, who is duly empowered to settle all business connected with the firm.
LAWRENCE FOSTER,
STEPHEN K. FOSTER.
Dec. 20, 1838.

In consequence of the Subscriber's advanced age and very infirm state of health, he has retired from the business lately conducted under the firm of L. & S. K. Foster, and now returns his sincere thanks to his numerous friends throughout the City and Province for their liberal patronage for many years past, and likewise solicits a continuance of the same for his Son, under whose name the business will henceforward be conducted, and by whom all transactions connected with the late firm will be settled.
LAWRENCE FOSTER.
Dec. 20, 1838.

☞ The Subscriber begs leave to inform his friends and public generally, that the business heretofore conducted under the firm of L. & S. K. Foster, will for the future be continued by him on his own account, at the "Old Stand."

To those numerous friends who have so liberally patronized the late firm, he returns his sincere thanks, and likewise solicits a continuance of the same to himself, whose best endeavours will be made to render every satisfaction to those who may favor him with their custom.
STEPHEN K. FOSTER.
St. John, Dec. 20, 1838.

ON HAND AND FOR SALE.

15 HHDS. Choice retailing Molasses;
5 Tierces bright SUGAR;
25 Bbls. superfine Flour; 40 bbls. fine Flour,
10 „ Rye „ 10 „ Corn Meal,
12 dozen Corn Brooms; 3 tons assorted IRON,
10 chests Congo TEA;
400,000 feet Deals; 200,000 feet Pine Boards,
50,000 clear seasoned Pine Boards,
250,000 [illegible],
50,000 Refuse Boards; 55,000 sawed Scantling,
250,000 sawed Laths;
25,000 Pine Shingles; 20,000 spruce ditto.
September 14. JOS. FAIRWEATHER.

NEW GOODS.

Per Barque Barlow, from London—

GENUINE Macassar Oil; Rose Oil; Bears' Grease; Lavender Water; roll and pot Pomatum; Military cosmetic Oil and transparent shaving cakes; Fancy soaps; Johnston's Patent white and old brown Windsor soap; patent Hair Brushes; [illegible] silver wire Tooth Brushes; Nail Brushes; Ledger and bone cased shaving Brushes; Hair Powder; dressing, ivory and pocket Combs; genuine Naples Soap; superior Razors, curling Tongs, &c. &c.

Also—A good assortment of Ladies' Hair work, Gentlemen's Wigs, &c. &c.—The whole of which will be disposed of at reasonable prices.
WILLIAM MAJOR,
Hair-Dresser, Perfumer, &c.
Prince William-street, 6th October, 1838.

Cordage, Loaf Sugar & Candles.

PER MOZAMBIQUE.

8 HHDS. and 16 Tierces Refined LOAF SUGAR; 10 qr. casks Teneriffe Wine,
30 Boxes Mould Candles, 30 do. White Soap,
250 coils CORDAGE, assorted, from 6 thread ratline to 8 1-2 inches,
180 bolts Canvass, 2 Puncheons Whiskey,
100 Chaldrons best SPLINT COALS.

The whole of the above will be sold low, if taken from the vessel. JOHN ROBERTSON.
9th November.

New Goods.

The Subscriber has just received by the late arrivals from London, Liverpool and Greenock:

150 BOXES hard Yellow SOAP; 150 boxes Liverpool Mould and Dipt Candles; 50 boxes London Wax Wicks, short 6's. 20 boxes best London sperm Candles, short 6's; 10 boxes best Poland Starch; 10 kegs Mustard;—30 Bags Pot Barley; 20 bags Black Pepper—A large assortment of Crown Window Glass, assorted sizes from 9x7 to 12x16.

Port, Sherry, Madeira and Teneriffe WINES, of superior quality:

Also:—His usual supply of Salmon, Shad, seine and Herring Twines; CORDAGE, assorted, from 6 thread to 4 1-2 inches; 40 bundles of Sheet Iron, 2 bales fine Carpetings; and a few double Stoves, for Halls, &c. &c.
16th Nov. J. V. THURGAR.

For Sale or Charter.

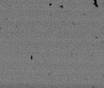

THE fine fast sailing schooner VICTORY, of 80 Tons burthen per Register, now in this Port, will be sold on reasonable terms, or will take a Freight to any Port on application to John Michie, Esquire, at Miss Thomson's—or to
April 12. Ratchford & Brothers.

New Fall Goods,

Per *Robert Bruce*, from Liverpool, consisting of—

PLAIN and Figured Merinos; Printed cottons and Furnitures; Regatta shirtings; Cotton checks, stripes and homespuns; White and Grey shirting cottons; Green Baize; Tartan shawls in great variety; Twill'd serges; Knitting Worsteds and Yarns; Paddings; White, red, and Salisbury Flannels; Plain and check'd Druggets; cotton Ticks; Black and col'd cotton Velvets; Shalloons & Bombazetts; Beaverteens and Moleskins; Plain and check'd American Homespun; Lining Cambrics and roll'd Jaconets; Cambric, Jaconet, Book and Mull Muslins; 5-4, 6-4 and 7-4 Damask Table Linens; Lawns, Diapers, Duck, Hollands, Union Dowlas, Canvas & Osnaburghs, Black & White Wadding.

With an assortment of BUTTONS and Tailors' TRIMMINGS of every kind.

Also—per *British Queen*, from London;

An excellent assortment of

Black and col'd Silk VELVETS; plain and fancy Ribbons; figured and plain silks, in great variety; embossed and plain sarsnets; colored satins; black Bombazines and crapes; a very extensive assortment of MUFFS, BOAS and OPERAS; lined gloves of every description; lambs wool and worsted Hosiery; Netts, Laces, Edgings and Quillings; blond Quillings; Ladies cloths, buckskins, doeskins, pilot cloths, petershams and broad cloths; a superior lot of tartan Shawls; stays, Umbrellas and willows; cotton reels; tapes, braids and gimps; black and colored bandanna handkerchiefs; gent's. stocks and braces; long and short lace Gloves, &c. &c.

—ALSO—

Two Thousand pairs Boots and Shoes.

The whole of which will be disposed of at the lowest market prices.
W. G. LAWTON.
Market square, Oct. 26, 1838.

FALL GOODS.

The subscriber has received ex ships Mary, Robert Bruce, and Jane Walker, part of his Fall Supply consisting of the following articles, viz.:

SUPERFINE black, blue, and brown Broad Cloths, plain and striped Cassimeres, plain and ribbed Buckskins, blue pilot Cloth, plaid beaver Cloths, white and red Flannel, Welsh and Saxony ditto, Saxony Cloths, Camblets and Cambleteens, for ladies' cloaks, [illegible] for ditto, plain and figured Silk, ditto ditto [illegible] lining Cottons, white and brown ditto, bed ticks and Irish Linens, [illegible] mull, swiss mull, and jaconet Muslins, [illegible] Bobbinetts, Laces, Quillings, [illegible] Trimming and Insertions, [illegible] ditto, [illegible] ditto.—The whole will be sold very low for cash only. No patterns given, or goods allowed to leave the store without being settled for.

N. B.—Furs and London Goods, daily expected.
JAMES BOWES.
Market Square, Nov. 2.

PRINCE WILLIAM STREET.

NEW GOODS.

The Subscriber has just received by ships *Albion* and *France*, his Fall supply of GOODS from Liverpool, viz:

IRON japanned Coal Scoops and Hods; Patent Weighing Machines; 6 to 10 inch tin Locks; setts Iron Weights 2lb. down; 7, 14 and 28 lb. do. Iron Butt Hinges; cast steel Masons' Trowels; Plastering do; boxwood screws; chest, trunk and till Locks; 6 and 7 inch Mortice do; Trunk Handles, block tin candlesticks, men's and boy's skates, [illegible] spring do; brass candlesticks, snuffers and trays; [illegible] lacquered and bronzed table lamps and glasses; [illegible] do. one and two lights; fancy patent candle lamps; plated snuffers and trays, do. candlesticks, new pattern; do. do. with slides, silver mounted; brass Toddy Kettles; block tin Dish covers; Polished steel snuffers, do. trays to match; Japann'd Ink boxes; setts black and white bow handle Knives and Forks; stag ditto, buck ditto, dessert ditto, rivet handle ditto, Ivory handle table and Dessert ditto, double and single bladed Pen ditto, Butchers' ditto; scrubbing and white wash Brushes; black lead, fancy stove, setts shoe, fancy hearth, telescope and other Brushes; boxes patent Metallic Wick Candles, for candle lamps; boxes 8's, 10's, 12's, Dip Candles; boxes SOAP, and a great variety of other Articles, which with his former stock on hand, will sell low for cash or prompt payment, at his store, Prince Wm. street.
Nov. 9. E. C. WADDINGTON.

Sugar, Pork and Oil.

JUST received, ex schooner *Caroline*, from Halifax: 20 hogsheads SUGAR; 12 barrels prime PORK; 16 casks seal OIL, which will be sold low while landing.
Oct. 5. CRANE & McGRATH.

Provincial Vaccine Institution, St. John, N. B.

THE subscriber will give attendance at the Hall of the Alms House, on Mondays, Wednesdays, and Fridays, between the hours of 10 and 11 A. M. for the purpose of Vaccinating all such persons as may present themselves.
Dec. 5. GEORGE P. PETERS, M. D.

Bologna Sausages,

Soda, Sugar, Butter and Water Crackers.

A SUPPLY of the above Articles just received and for sale by the subscriber. ☞ The crackers are assorted in packages suitable for families.
Jan. 25. JAMES MALCOLM.

Oranges, &c.

EX *Eleanor Jane*, from Boston:—15 M. Cigars, 20 bags Java COFFEE; 30 boxes Oranges; 5 do. Lemons; 3 Tierces RICE, for sale cheap for cash.
January 25. J. MALCOLM.

TEAS.

AN Invoice, consisting of 280 packages Souchong, Congo, Pouchong, and Young Hyson TEAS: received per Amanda from Liverpool, *on Consignment*—will be sold very low, on application to RATCHFORD & BROTHERS.
January 4, 1839.

Rum, Raisins, Navy Bread, &c.

Per Victory, from Halifax—

20 PUNCHEONS Demerara RUM.
200 Half and Quarter Boxes Raisins.

Per Splendid, from Philadelphia:

20 Barrels Navy Bread; Half and Quarter Barrels Bran Bread; Soda, sugar, and Water Crackers.
JOHN & JAS. ALEXANDER.
Dec. 11. *No. 12, King street.*

EXTRA SUPERFINE FLOUR, Soap, Candles, &c.

Just arrived and for sale by the Subscriber:

100 BBLS. Extra superfine Wheat Flour;
200 Boxes Hard Yellow SOAP;
50 Boxes Mould Candles—short 6's.
50 Puncheons Prime Retailing Molasses.

Also, A few Packages of salmon, seine, shad & herring Twines; 50 Coils 6, 9 and 12 th. Ratline.
Dec. 28. JOHN V. THURGAR.

RICE.

JUST received, per *Athelfast*, from Boston: 10 Tierces of RICE, of superior quality; and will be sold low while landing.
Jan. 3. CRANE & McGRATH.

OFFICES! OFFICES! OFFICES!

FOUR spacious, well-lighted, and comfortable OFFICES, immediately above the subscriber's shop, entrance from Prince William-street, to be Let from 1st May next at moderate rents, by
Feb. 8. JAS. MALCOLM.

TO LET, for a term of years—

A LOT OF LAND in Lower Cove, fronting on Carmarthen and Queen streets, an eligible situation for a Grocery or Retail store. Apply at the Hibernian Hotel.
Jan. 25. JAMES NETHERY.

PILES, HAEMORRHOIDS.

NO CURE NO PAY!!

HAY'S LINIMENT.

NO FICTION.—This extraordinary chemical composition, the result of science and the invention of a celebrated medical man, the introduction of which to the public was invested with the solemnity of a death-bed bequest, has since gained a reputation unparalleled, fully sustaining the correctness of the lamented Dr. Gridley's last confession, that "he dared not die without giving to posterity the benefit of his knowledge on this subject," and he therefore bequeathed to his friend and attendant, Solomon Hays, the secret of his discovery.

It is now used in the principal hospitals, and the private practice in our country, first and most certainly for the cure of the *Piles*, and also so extensively and effectually as to baffle credulity, unless where its effects are witnessed. *Externally* in the following complaints:

For Dropsy—Creating extraordinary absorption at once.

All Swellings—Reducing them in a few hours.

Rheumatism—Acute or Chronic, giving quick ease.

Sore Throat—By cancers, ulcers or colds.

Croup, and Whooping Cough—Externally, and over the chest.

All Bruises, Sprains and Burns—Curing in a few hours.

Sores and Ulcers—Whether fresh or long standing, and fever sores.

Its operations upon adults and children in reducing rheumatic swellings, and loosening coughs and tightness of the chest by relaxation of the parts, has been surprising beyond conception.—The common remark of those who have used it in the *Piles*, is "It acts like a charm."

THE PILES.—The price is refunded to any person who will use a bottle of Hay's Liniment for the Piles, and return the empty bottle without being cured.—These are the positive orders of the proprietor to the Agents, and out of many thousands sold, not one has been unsuccessful.

We might insert certificates to any length, but prefer that those who sell the article, should exhibit the original to purchasers.

CAUTION.—None can be genuine without a splendid engraved wrapper, on which is my name, and also that of the Agents.
SOLOMON HAYS.

Headache, Sick or Nervous.

The extraordinary reputation that Dr. Spohn's remedy for this distressing complaint is every day gaining is certainly a matter of much astonishment. That so much suffering should have existed for ages without any discovery of an effectual preventive or cure, is truly a subject of much regret, but Dr. S. now assures the public that such a remedy has been invented as will convince the most credulous.—The principles upon which it acts are simple and plain. It is an admitted fact that this complaint, whether called Sick Headache, or Nervous Headache, arises primarily from the stomach—those who think they have the Nervous Headache may rest assured that this organ, the stomach, is the first cause, that the system has become vitiated or debilitated, through the stomach, and that only through the same channel must they expect a restoration to the natural and healthy functions of the system. This object Dr. Spohn's remedy is eminently calculated to attain. The truth of this position cannot be controverted, and the sooner sufferers with the headache become convinced of it, the sooner will their sufferings end in restoration of health.—Dr. Spohn pledges his professional reputation on this fact.

BALDNESS.

A BEAUTIFUL HEAD OF HAIR

Is the grandest ornament belonging to the human frame. How strangely the loss of it changes the countenance, and prematurely brings on the appearance of old age, which causes many to recoil at being uncovered, and sometimes even shun society to avoid the jests and sneers of their acquaintance; the remainder of their lives is consequently spent in retirement. In short, not even the loss of property fills the generous thinking youth with that heavy sinking gloom as does the loss of his hair. To avert all these unpleasant circumstances, OLDRIDGE'S BALM OF COLUMBIA stops the hair from falling off on the first application, and a few bottles restores it again. It likewise produces eyebrows and whiskers; prevents the hair from turning gray, makes it curl beautifully, and frees it from scurf. Numerous certificates of the first respectability in support of the virtues of Oldridge's Balm are shown by the proprietors.

DR. SCUDDER'S GENUINE ACOUSTIC OIL,

For Deafness.

THIS never-failing remedy has been used many years with distinguished success, at the Eye and Ear Infirmary of Dr. Scudder, and confidently recommended as an extraordinary and wonderful remedy for either partial or complete deafness in all its stages.

By the timely use of this pungent Oil, many who have been completely deaf have been restored to perfect hearing after using from three to ten flasks. This may appear strange, but it is nevertheless true. The Acoustic Oil is not presented to the public as a nostrum, but as the prescription of one who has turned his attention exclusively to the Eye and Ear, and who pledges his professional reputation upon the success of this remedy.

Dr. Scudder has numerous certificates, but hesitates to publish them, as he considers them unnecessary to so truly valuable an article as the Acoustic Oil. Its immense sale is the fairest proof of the estimation in which it is held. It is presented as a public blessing, enabling the aged parent to mingle in conversation with his children, and to reply to their numerous questions with a facility from which he had previously been debarred by a distressing partial or complete deafness.

German Vegetable Horse Powder,

Composed of herbs and roots principally, and has been found by long experience to be highly useful for the cure of the various diseases to which horses and cattle are subject, viz. distemper, hidebound, drowsiness, loss of appetite, inward strains, yellow water, inflamation of the eyes, fatigue from hard exercise, &c. It carries off all gross humours, prevents horses from becoming stiff or foundering, purifies and cools the blood, &c.

Rev. Dr. Bartholomew's Pink Expectorant Syrup.

An agreeable cordial, and effective Remedy for Coughs, Hoarsness, Colds, Pains in the Breast, Influenza, Hard Breathing, and Difficult Expectoration.

Dr. Shubael Hewe's

Celebrated Rheumatic, Nerve, And Bone Liniment,

Applied morning and night, has cured hundreds. It gives relief in the swelling of the glands of the throat, and relieves the numbness and contraction of the limbs and will take swellings down, and the inflammations out of the flesh, rheumatism, bruises and sprains.—It gives immediate relief; it strengthens weak limbs, and extends the cords when contracted.—A few drops on sheep's wool applied to the ear of deaf persons, will, by constant application, cause them to hear in two month's time.

West's Patent Chlorine Cosmetic and Pills, for the cure of the most inveterate Ring Worms, Salt Rheum, and all eruptions and disorders of the skin.

Eustace and Temple's invaluable Gonorrhœa Mixture, for the cure of the most obstinate chronic and common cases of Gonorrhœa in five days.

All the above Medicines for sale by Comstock & Co., New-York, and at the Circulating Library, Princess Street.
Jan. 4, 1839. A. R. TRURO.