JOHN CATTO & SON

The Thanksgiving Tablecloth

should be in keeping with all the other evidences of prosperity and good living. If your supply of napery is getting low, don't let that difficulty detract from an otherwise perfect Thanksgiving Table. Come in and see us, and we will be able to suit you, whatever you wish as to pattern or price, from the most moderate qualities up to the most costly.

The value offered at any price is unquestionably right.

IF GOING HOME FOR THANKSGIVING, a nice Table Cloth, with or without Napkins to match, makes a tasteful and appropriate gift.

Embroidered Pillow Cases

Fine Hand-Embroidered Pillow Cases in chaste design, full size, hemstitched mouth—**$1.75 to $4.50 pair.**

Ladies' Readywear Suits

Our stock has lately been greatly augmented by extensive purchases of manufacturer's sample Suits. These come in a great profusion of popular cloths and colors, with the most exquisite trimming treatments, and all richly lined.

Marked $22.00 to $55.00.
Worth $35.00 to $85.00.

And all strictly up to the latest word in point of fashion.

Ladies' Autumn Coats

Strong display being made of useful Coats for fall and winter wear, from the sturdy weather-defying Tweed to the elegant Silk Velvet Garment for Dress Wear—we cover the whole range.

NOTE. — Specially good display of Black Cloth Coats in all lengths and styles.

Ladies' Autumn Suitings

Our Dress Section is having a phenomenal season, the reason for which is found in the completeness of our stock of all kinds of fabrics.

In the line of Suitings our showing is distinctly attractive, comprising all the latest goods approved by the world's fashion centres.

Many of our fabrics are imported in single lengths, preventing over-production of costumes purchased here.

MAIL ORDERS A STUDY.

JOHN CATTO & SON
55 to 61 KING STREET EAST,
TORONTO.

STEFOFF'S TRIAL TO-DAY

Macedonian Accused of Murder of His Countryman.

In the criminal assize court this morning, before Judge Riddell, Palle Stefoff, a Macedonian laborer, will be put on trial for his life for the murder of a fellow-countryman in the house in which they lived together in Eastern-avenue last spring. The trial is likely to be long and tedious, as none of the witnesses speak English.

Stefoff is the man who announced the discovery of the body, which was terribly mutilated with a hatchet. Upon his clothing after his arrest were found a number of stains, which Dr. Gideon Silverthorn has tested and found to be human blood. These stains are the strongest and most numerous about the boots and lower part of the trousers.

Upon the prisoner, whom many of his fellow-roomers describe as being without money, was found a considerable sum which he said he had got from Evan Babaroff. This man was brought from Macedonia after considerable trouble and is now on bail, having been arrested upon information that he would likely leave the country.

John Godfrey, assisted by W. A. Henderson, will conduct Stefoff's defence.

MACLEAN VACATES LUNENBURG

OTTAWA, Oct. 25.—(Special.)—It is practically settled that A. H. MacLean, Liberal M.P. for Lunenburg, N.S., will resign his seat in the federal house and enter the Nova Scotia cabinet as attorney-general.

The writ for the by-election in Lunenburg, it is expected, will be issued in the course of a few days.

BY ELECTION IN ST. JAMES.

MONTREAL, Oct. 25.—(Special.)—Alderman Clement Robillard was the unanimous choice of the Liberal convention this evening in St. James' division, the election becoming necessary by H. Bourassa, M.L.A., accepting St. Hyacinthe. The minister of agriculture, Hon. J. Decarie, announced that the polling date had been fixed for Nov. 12.

Southern Cotton Mills Closing.

GREENVILLE, S.C., Oct. 25.—It was announced to-day that the cotton mills in Greenville, Anderson and Greenwood Counties, finding it impossible at the present price of raw cotton, to sell their products at a profit, had decided to curtail production by closing down one day in each week, effective immediately. One million spindles and 25,000 looms are represented in the mills included in the agreement. These mills consume annually 300,000 bales of cotton.

Harper, Customs Broker, McKinnon Building.

THE WEATHER

OBSERVATORY, TORONTO, Oct. 25.—(8 p.m.)—The Atlantic Coast disturbance has developed into an important storm, which is now centred in Nova Scotia. The weather to-day has been fair from the Ottawa Valley westward to the Pacific, but rain is falling this evening in parts of Ontario.

Minimum and maximum temperatures: Dawson, 12—24; Victoria, 42—52; Vancouver, 42—53; Calgary, 40—48; Edmonton, 40—46; Prince Albert, 38—40; Moose Jaw, 35—45; Qu'Appelle, 32—44; Winnipeg, 32—54; Port Arthur, 36—44; Parry Sound, 24—44; London, 24—45; Toronto, 25—46; Ottawa, 24—42; Montreal, 34—40; Quebec, 34—42; St. John, 42—46; Halifax, 48—60.

—Probabilities.—

Lower Lakes and Georgian Bay, Ottawa Valley and Upper St. Lawrence—Fresh to strong south and southwest winds; local showers but partly fair and a little warmer.

Lower St. Lawrence — Moderate winds; fair and cool.

Gulf and Maritime—West and northwest winds; clearing and cooler.

Superior — Southwest, shifting to northwest, gales; showery.

Manitoba and Saskatchewan—Strong northwest winds; cloudy, with local showers.

Alberta—Fair and mild.

THE BAROMETER.

Time.	Ther.	Bar.	Wind.
8 a.m.	33	29.79	5 W.
Noon	44	.....	.....
2 p.m.	46	29.73	8 W.
4 p.m.	45	.....	.....
8 p.m.	42	29.57	6 S.W.

Mean of day, 35; difference from average, 7 below; highest, 46; lowest, 25.

TO-DAY IN TORONTO.

Borden Club—190 Simcoe-street, 8.
Northern Ratepayers' Association—Essex-street School, 8.
Boxing finals—Mutual-street Rink, 8.
Business Science Convention—Convocation Hall, 8.
Royal Alexandra—George Arliss, in "Septimus," 8.
Princess—Grace George, in "A Woman's Way," 8.
Grand—"School Days," 8.
Shea's—Vaudeville, 2 and 8.
Majestic—Vaudeville, 2 and 8.
Star—Burlesque, 2 and 8.
Gayety—Burlesque, 2 and 8.

STEAMSHIP ARRIVALS.

Oct. 25.	At	From
Caledonia	Glasgow	Montreal
Arabic	Liverpool	New York
Pomeranian	London	Montreal
Minneapolis	London	New York
United States	Christiansand	New York
Kaiser der G.	Cherbourg	New York
Pannonia	Trieste	New York
Minnewaska	New York	London
Saxonia	New York	Naples
N. Amsterdam	New York	Rotterdam
Cassandra	Father Point	Glasgow

DEATHS.

BOYES—On Monday morning, Oct. 25th, Richard S. Boyes, aged 74 years.
Funeral on Wednesday, Oct. 27th, at 3 p.m., from his daughter's residence, 170 DeGrassi-street, to Norway Cemetery.
Hanover and Walkerton papers please copy.

BREIDDIN—On Oct. 25, 1909, at the Aged Women's Home, Hanna, widow of the late Julius Breddin, in her 81st year.
Funeral from 32 West Bloor-street, on Wednesday, at 2 p.m. Interment in Mount Pleasant Cemetery.

CROWE—Suddenly, on Monday, Oct. 25th, 1909, at his late residence, 24 Hamilton-street, Edward, dearly beloved husband of Margaret Crowe.
Funeral Thursday, Oct. 28th, at 8.30 a.m., to St. Anne's R.C. Church, thence to Mount Hope Cemetery. R.I.P.

CROAKE—On Sunday, Oct. 24, 1909, at her late residence, 31 Gloucester-street, Honora, relict of the late Michael Croake.
Funeral Wednesday, at 8.30 a.m., to St. Basil's Church, thence to St. Michael's Cemetery.

GAY—On Sunday night, Oct. 24, 1909, at her late residence, 8 Ontario-street, Sarah, beloved wife of E. W. H. Gay.
Funeral Wednesday, Oct. 27th, at 2.30 p.m. Interment in Mount Pleasant Cemetery.

HAGARTY—On Thanksgiving Day, Oct. 25, at his residence, 51 Howland-avenue, Daniel Hagarty, in the 92nd year of his age.
Funeral (private) at 10.30 a.m. Wednesday.
Cork County (Ireland) papers please copy.

RICE—Suddenly, on Sunday, Oct. 24, 1909, at his home, Victoria-avenue, Eglinton, William Henry Rice.
Funeral Wednesday, Oct. 27, at 3 p.m., to Mount Pleasant Cemetery. Friends will please omit flowers.

STONEHOUSE—At the home of her parents, Weston-road, York Township, on Sunday, Oct. 24, 1909, Myrtle Irene, eldest daughter of Elizabeth E. and William Stonehouse, aged 11 years 8 months and 10 days.
Funeral on Tuesday, at 2 p.m., to Prospect Cemetery.

PUBLIC TOO KIND

Jewish Meeting Protests Against Indiscriminate Display of Charity.

A resolution in favor of the erection of a commodious, well ventilated public school, on or near the site of the Elizabeth-street School was passed at a meeting of the Toronto Hebrew Ratepayers' Association, yesterday. The board of education will be asked to take action.

In a spirited discussion strong protests against using Elizabeth-street School as a distributing bureau for old clothes and other articles were made.

One speaker said that over 85 per cent. of the pupils of the school were Jewish children—that the Jewish charitable societies were ready and willing and able, and already actually offered to relieve any actual distress, and that gifts of second-hand clothing were nevertheless constantly pressed upon the only too willing children, altho, in view of the above facts, such gifts could be distributed elsewhere to better advantage. It was remarked that this promiscuous gift-giving had a demoralizing influence upon the children and was a possibel source of disease.

Hardware Men Meet.

The quarterly meeting of the Ontario Retail Hardware Association was held at Moffat's Hotel, Thanksgiving Day.

In the evening a dinner was given at Orr's Restaurant, to the retail hardware merchants of Toronto, after which the Toronto Retail Hardware Association was formed, and officers elected. They are: President, Sam Pearsall, 417 Yonge-street; treasurer, G. W. Matheson, 714 Queen-street; secretary, Joseph Harding, 1427 Yonge-street. The new association begins with about 25 members.

Shot in Leg.

George White, aged 20, of 69 Regent-street, sustained a flesh wound in his right leg by being accidentally shot while out in the woods north of Toronto yesterday. As the rifle was of small calibre, the wound is not serious. He [illegible]

PORT HOPE WOULD LIKE CENTRAL C.N.R. STATION

Located Route Places Depot About a Mile From Town's Business Section.

PORT HOPE, Oct. 25.—(Special.)—Altho the Canadian Northern have declared their adherence to the located line between Toronto and Trenton, the business men of Port Hope are still hopeful that their suggestion of a site for the station at this point will be accepted, and that the line will be swung half a mile closer to the business centre.

The located route skirts the northeast corner of the town, crossing Corbett's pond about midway and heading in a southeasterly direction past the pottery and thence towards Cobourg in almost a straight line. The

DR. POWERS.
A life-lonf citizen of Port Hope, who has always taken a live, active interest in its public concerns.

company contemplates erecting the station near the pottery, which is in the northeast section of the town and something over a mile from the chief business district, while members of the board of trade have suggested that the pond be crossed farther south and the line run thru the intersection of Ontario and Hope-streets, bringing it half a mile further in. Their idea is to have the station located at the intersection of Hope and Ontario-streets, which is known as Gillespie's Corners. At this point there are several acres of vacant land available for yards and railway

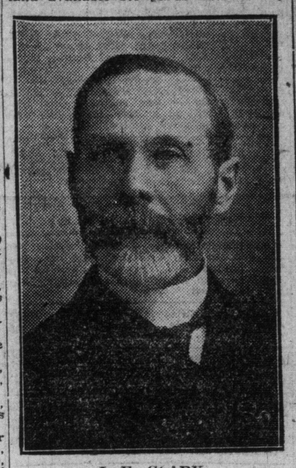

J. F. CLARK.
Chairman Railway Committee, Port Hope Board of Trade.

buildings, and the deviation from the located route could be made without extra cost for grading or cutting.

Another way thru the town has been suggested by Dr. Powers of Port Hope, who pointed out the route to both C. N. R. and C. P. R. officials, and had the satisfaction of having the C.P.R. survey it two years ago. This route crosses the town from west to east, entering thru the Johnston property, continuing across the York-road and the old agricultural fair grounds, and thence into the gully and across the tracks of the Midland Railway and the river to Gillespie's Corners.

A cut about a quarter of a mile in length and from fifty to sixty feet deep would be necessary between Johnston's property and the gully, but this elevation is the only obstacle in the way. A bridge of course would be necessary to carry the C. N. R. across the tracks of the Midland and the river, the same as is contemplated for the northern route. The plan calls for the erection of a bridge to carry the C. N. R. tracks 27 feet above those of the Midland. It is understood that an official of the company will come to Port Hope within a few days to look into the suggested changes, and to consult with the town officials regarding the construction of a spur line from the station to the business district down town. Members of the town council and board of trade are in favor of granting the company a right-of-way on Ontario-street for such a line.

Port Hope's shipping amounts to something over 4000 carloads a year, and it is hardly likely that the C. N. R. will neglect running a spur thru the town to get a share of this business. The big industry is the Standard Ideal Works, where 800 men are employed and about a quarter of a million dollars is paid out annually in wages. The shipments to and from this concern total about 1200 carloads a year. Canned goods, cattle, fruit and grain are handled at Port Hope in large quantities, a large share of its traffic in these lines coming off the Midland line.

The Grand Trunk has purchased a right-of-way at a cost of $50,000 for the branching of the Midland line in an easterly direction thru the town to connect with the mainline instead of westerly as at present. It is also proposed to erect a new station at the converging point.

AN UNINTENTIONAL INJUSTICE.

M. M. Mackay, secretary-treasurer of the John Mackay Co., Ltd., Bowmanville, writes:

Editor World: In Friday's World, there is an article written by your reporter, who called upon us, and we gave him a rough estimate of our freight business, without comparison, which he did not publish. The article says we ship about 90 carloads a year. We are the largest and oldest makers of barley products in Canada, and our shipment to the G. T. Ry. is very much larger than any other industry in Bowmanville gives, and for a certified source the G. T. R. freight agent will prove what I say to be correct.

MADRID, Oct. 25.—General Weyler, ex-minister of war, has been appointed captain-general of Catalonia. Former Minister Suarez Y. Inclan has been appointed civil governor of Barcelona.

MRS. MABEL TURNER
Who will this week be taken to Kingston Penitentiary to begin her sentence of 15 years on a charge of manslaughter, in having strangled a baby she had taken for adoption.

WORD FOR THE AUTO.

Editor World: I noticed an article in The World headed "What We Ought to Know." It seems to me that complaints are always being made against the auto, and it is pretty near time that somebody was taking up the cudgels on behalf of the poor abused automobile owners and drivers. Taking it for granted that there are a few very mean chauffeurs, on the other side are there not a great number of very mean men driving horse driven vehicles on the country and on the city roads. I have been driving very considerably, and I am sorry to say that the majority of people driving on the country roads do not give the auto a show. We can blow our horn but they take no notice of it, and hang to the middle of the road, and it is many a car that has been ditched trying to pass a vehicle that would not give the auto its proper half of the road.

Going to Hamilton on Saturday last our driver, a chauffeur from England, would blow his horn, asking a horse-driven vehicle to allow him to pass, no notice, however, being taken of his request, and one of the best automobile men in the City of Toronto, remarked at the time, "Your driver evidently does not know anything about our Canadian customs." They may turn out for them in the old country, but they won't here, and it is really quite wonder sometimes that an automobile driver will get a mad streak and fly past a horse-driven vehicle with throttle open.

While on the subject I would like to draw your attention to the fact that automobiles are compelled to carry lights in front as well as in the rear of their cars. Why does this not apply to every moving vehicle, in all events in regard to rear lights. An automobile going along a dark country road or city street has to be continually on the alert for vehicles ahead, and anybody who has driven a motor car knows what a mental strain and handicap this is. Can anyone tell me why one moving vehicle should be compelled to carry lights and the other go free? It seems to me that this is a case where the Ontario Motor League should get busy to advantage, as I am convinced that it would be a great benefit to both automobiles and horse-driven vehicles if a law was enforced compelling the carrying of lights, whether the moving vehicle be motor or horse driven. I will be very glad indeed to have the views of motor car drivers and owners.

Autoist.

A Lively Argument.

Mrs. Ellen Long, aged 42, of 110 West Richmond-street, went to St. Michael's Hospital last night with her head badly bruised and a scalp wound which required two stiches to close. She stated that she had an argument with her husband and he threw her out of the house.

ELY CENTRAL

To the American Investing Public:

President Oscar A. Turner of the Ely Central Copper Co. wired from Ely last night:

"Ely Central will begin shipping ore to smelters within ten days from Monarch and Clipper workings."

This means that Ely Central will graduate from the prospect mine stage to the producing stage within this period.

The estate of the Ely Central Copper Company is two miles long and is sandwiched in between the ground of the Navada Consolidated, selling at $24 per share; Giroux Consolidated, selling at $8¾ per share, and Cumberland-Ely, selling at $7¼ per share. Ely Central shares were quoted in the New York Curb market yesterday at the close of business at $2 11-16 bid, $2¾ asked.

We feel more confident to-day that Ely Central will, in the near future, sell back to $7.65 per share, its "high" of two years ago, than we were six weeks ago that it would sell at $2.50 per share.

The reasons are: (1) The opening up of mines on the Monarch and Clipper claims, and (2) Because an engineer of the highest rank in the United States has assured us confidentially within the past few days that beyond a question the Eureka shaft of the Ely Central will surely encounter the Nevada Consolidated's great copper flat steamshovel ore body by December 15th.

This is the ore body which Col. W. A. Farish, the Company's engineer, estimates will produce 33 million tons of copper ore for Ely Central if found continuous in Ely Central ground.

Those who overlook their full opportunity in Ely Central at this time, while the shares can still be had in the open market at less than $3, will, in our opinion, surely regret it, and we hope you will not be one of these. Use the wires.

Full particulars as to capitalization, directory, financial condition and ore showing sent on request. Address us at once.

B. H. SCHEFTELS & CO.

ESTABLISHED 1902

42-44 Broad St., New York. 122 Munroe St., Chicago.

Private wire, New York to Chicago.

Day's Doings in YORK COUNTY West Toronto North Toronto East Toronto

BIG GRIST OF COUNTY AND SUBURBAN NEWS

J.W. Brownlow Will Run for North Toronto Council — Unique Event in West Toronto.

NORTH TORONTO, Oct. 25.—(Special.)—The fact that ex-Councillor J. W. Brownlow to-day definitely decided to enter the municipal arena to contest the position rendered vacant by the death of the late William Parke, will be hailed with satisfaction thruout the town. Mr. Brownlow's course was dictated wholly in response to the strong pressure brought to bear upon him by his fellow citizens in all parts of the town, and was taken in opposition to his own private wishes. Mr. Brownlow's former experience in municipal life in North Toronto will stand him in good stead, while his well-known progressive and at the same time moderate and well-balanced views on all public matters render the choice a most happy one. Personally one of the most genial and well-liked men in North Toronto his candidature cannot fail to secure an enormous following. In view of Mr. Brownlow's acceptance of the candidacy it is not thought probable that any opposition will be seriously offered, and his election by acclamation may follow. A number of well-known and eminently qualified townsmen have been suggested, each and all of whom would fill the position with credit and acceptance, but Mr. Brownlow's especial fitness is generally recognized. Nomination takes place on Friday evening next at 7.30, and the election on Saturday, Nov. 6.

Nov. 9 will be memorable in the annals of the local L.O.L. in this town as the time when the grand sovereign of British North America in the person of Dr. Sproule will conduct dedication ceremonies in their new hall. Following the dedication ceremonies a banquet will be held in the town hall.

In St. Clement's Anglican Church this morning at 8 o'clock holy communion was held and at 10.30 morning prayer and sermon by the rector.

The "paper chase" held under the auspices of the Eglinton Young Men's Club to-day cross country was a great success, a large number joining in the event. Following the chase there was a jolly time spent at the supper given in the town hall.

Traffic on the Glen Grove and thru Metropolitan line to Newmarket and intervening points to-day assumed almost record proportions. All day long the cars were taxed to carry the outgoing and incoming travelers. For the most part a splendid service was given.

PICKERING.

Property Was Withdrawn to Be Offered Privately.

PICKERING, Oct. 25.—(Special.)—The Leaming farm on the lake shore, containing 120 acres, was offered for sale the other day at the Gordon House, but withdrawn, the highest price offered being $6000, which was not considered satisfactory.

Gordon Law has taken possession of Dr. Shirley's residence, which is conveniently situated for his work.

Mr. Egeler, acting for the C.N.R., is purchasing the right of way from a number of farmers in this district, and has already closed a number of deals. There is a wide range in the prices paid according to that quality of land, and the injury wrought to the farms by the route taken. From $50 to $100 an acre are the figures quoted.

Mildred Walker, the well-known elocutionist, will give a number of selections in St. Andrew's Church on Friday evening, grave and gay.

WEST TORONTO.

Greek Wedding Was Carried Out Under Peculiar Difficulties.

WEST TORONTO, Oct. 25.—The fact that there is no Greek Catholic church in Toronto caused a lot of worry for some weeks to George Karabin and Miss Catharina Scoupke, two young Ruthenians residing on Hooper-avenue, who wanted to get married. There is no Greek church in the city, and finally they hit upon the plan of having a Greek priest come over from Buffalo. The only church in West Toronto available for the wedding was St. Cecilia's, but Roman Catholicism objects to any other form of the marriage service in its churches than the regular, consequently the R. C. form of service was gone thru, with the Greek interpretation. The wedding took place on Saturday, the Rev. Father Brodige of the Greek Church in Buffalo officiating. Upwards of forty Ruthenians were present at the ceremony, which was performed under circumstances unique in the history of ward seven and probably of the whole city.

Myrtle Irene, eldest daughter of Mr. and Mrs. William Stonehouse, died last night, in her 12th year. This morning Mrs. Juliette Raive, mother-in-law of Joseph Stonehouse, William's brother, also died. The two families live only two doors apart on Weston-road.

Minnie Florence and John Cook, twin infants of Mr. and Mrs. John C. Pirie, 415 Union-street, died yesterday almost simultaneously. The double funeral took place this morning to Prospect Cemetery.

Under an arch of foliage and roses the wedding took place this afternoon of Lillian McNeil, eldest daughter of Mr. and Mrs. Alex. McNeil, 296 Union-street, to Charles Halliburton of West Toronto. The ceremony took place at the home of the bride, Rev. W. J. H. Brown of the Annette-street Baptist Church officiating. The bridesmaids were Miss Ruble McNeil and Miss E. Riley. The groomsman was J. Walker and he was assisted by F. McConkey. Miss Ollie Foster was the flower girl. The bride's dress was of cream liberty satin with real lace, and she carried a bouquet of roses and lilies of the valley. Her traveling dress was of dark grey, with hat to match. Mr. and Mrs. Halliburton will reside at 103 Fairview-avenue.

After a courtship of 17 years the wedding of Alfred Duffil, inspector at the Canada Cycle Works, and Miss Lillie Yallop, daughter of Geo. Yallop, formerly C.P.R. yardmaster, is announced to take place to-morrow.

John J. [illegible] Department and a member of the champion soccer football team, the Davenport Albions, leaves on Wednesday for a visit to Liverpool, England, where he is to be married.

Ed Mason, son of George Mason, ex-deputy chief of the Carlton Fire Department, caught an immense owl this afternoon. The bird measured 6 feet 4 inches from tip to tip of its extended wings.

WESTON.

Waterworks Being Pushed Along at Good Speed.

WESTON, Oct. 25.—(Special.)—The ladies of the Weston Methodist Church have inaugurated a service of ten-cent teas, the first of which will be given at the home of Mrs. McNally, on Thursday afternoon.

A movement is on foot to form a horticultural society in town.

Court Weston, 528 C. O. F., will give a grand concert, on Friday, Nov. 12, in the town hall, at 8 o'clock.

Anniversary services were held in the Weston Baptist Church, on Sunday, Rev. J. Imrie of the Toronto Bible Society being the preacher. During the week evangelistic services will be held by the McMaster Evangelistic Band. E. J. Tippett will have charge of the choir.

Rev. R. A. Cranston of Palmerston occupied the pulpit of the Presbyterian Church here yesterday. There were large congregations.

Thanksgiving Day here was spent very quietly, a number visiting their friends in the city, while a large crowd took advantage of the cheap rates to visit outside points. At the Weston Free Consumptive Hospital the number of visitors were especially large.

Reeve Bull, the council and engineer are making good progress in furthering the preliminary work of the Weston waterworks scheme.

BROUGHAM.

Local Christian Church Hold Harvest Supper.

BROUHAM, Oct. 25.—(Special.)—The Thanksgiving English dinner held under the auspices of the Christian Church here to-night was a great success despite the threatening weather. The ladies had provided all the good things desirable, and following the supper there was an excellent orchestra. A number of well-known artists, both local and from the city, assisted, and in addition a male quartet from Victoria University were present. At 11 a.m. on Sunday and at 7 last night the services were conducted in the church by Rev. S. Mesteller of Keswick. The receipts were very satisfactory.

EMERY.

Ladies of Emery Methodist Church to Hold Fowl Supper.

EMERY, Oct. 25.—(Special.)—The annual fowl dinner of the Emery Methodist Church will be held in the Home Circle Hall on Thursday evening, Oct. 28. An illustrated lecture will be given by John Dodds, assisted by Norman Sommerville of Toronto, and vocal selections will be rendered by Miss Gertrude Barrie of Toronto, Miss M. Jackson of Downsview, and others. Rev. Mr. Kitchin of Malton will give an address. The ladies of Emery Methodist Church are noted as great providers, so do not miss this treat.

FAIRBANK.

FAIRBANK, Oct. 25.—(Special.)—The Presbyterians of Fairbank hold their annual tea meeting tomorrow (Tuesday.) Addresses will be delivered by W. F. Maclean, M.P., and Dr. Godfrey, M.L.A.

VICTORIA SQUARE.

VICTORIA SQUARE, Oct. 25.—(Special.)—The Victoria Square branch of the Women's Institute will hold their monthly meeting at the home of Mrs. R. J. Nichols on Wednesday, Oct. 27, beginning at 2.30 p.m. There will be a good program and a number of demonstrations. All are invited.

ESTRAY.

Strayed from lot 15, concession 3, East York, on Thursday evening, Oct. 21, a red and white cow, fresh. Finder kindly advise George S. Henry, Oriole P.O.

SWANSEA.

St. Olave's Church Had Great Harvest Festival and Music.

SWANSEA, Oct. 25.—(Special.)—Thanksgiving services at St. Olave's Church were of a special character. The choir rendered the beautiful harvest hymn, "Come Ye Thankful People" with much feeling. The rector, Rev. W. H. H. Sparks, delivered an eloquent sermon, taking his text from I. Kings, viii. 59, "Live a day at a time."

In the evening the special duet, "Life at Sevening Time," was sung by T. Earl and Miss Edith Smales, Miss Annie Pressley, organ accompanist. The attendance was encouraging and the offertory satisfactory.

J. A. Forster, manager of the Imperial Bank, Port Colborne, Mrs. Forster and son, Leicester, spent Sunday and Thanksgiving Day with John Ellis, Ellis-avenue.

MIMICO, Oct. 25.—(Special.)—While visiting at the home of his brother-in-law, Mr. Johnson of Mimico, John Sponenberg, of Elk Lake City, died last night of paralysis. He was 33 years of age.

PRIVATE DISEASES

Impotency, Sterility, Nervous Debility, etc., (the result of folly or excesses). Gleet and Stricture treated by Galvanism (the only sure cure, and no bad after-effects).
SKIN DISEASES, whether result of Syphilis or not. No mercury used in treatment of Syphilis.
DISEASES OF WOMEN, Painful or Profuse Menstruation and all displacements of the Womb.

Hours: 9 a.m. to 8 p.m.
SUNDAYS: 9 to 11 a.m.
The above are the Specialties of
DR. W. H. GRAHAM,
No. 1 Clarence Square, Cor. Spadina.