D

The New Color....

The new color for a gentleman's spring hat is brown — either in soft or hard felt. We have the newest of these just in from New York, in which town the fashion originated.

You'll get this brown fever shortly. We warn you.

It's pleasant to get and not expensive.

See the New Hats.

Store open Saturday night.

THE . .
W. & D. Dineen Co.
Limited,
Cor. Yonge & Temperance Streets, Toronto.

LONDON AND MONTREAL.

C.P.R. to Establish Bi-Weekly Ocean Service.

London, March 19.—The Beaver Line steamers, recently purchased by the Canadian Pacific Railroad, will run between London and Montreal, the new owners having abandoned the plans for a Glasgow-Canada service, which it was announced, was to be started in April.

Sir Thomas Shaughnessy, President of the Canadian Pacific Railroad, confirming this evening the statement that the Beaver Line steamers will run between London and Montreal, added: "We have decided to establish a bi-weekly service between London and Montreal, and a weekly service between Liverpool and Bristol and Montreal, temporarily leaving out Glasgow, which we shall take in later with a number of other ports of the United Kingdom, when additional facilities are secured. Eventually, we hope to have semi-weekly sailings from London. We are unable to make any more definite statement at present. The general idea, however, is to link up the producing and consuming termini by the most direct routes."

Montreal, March 19.—The Canadian Pacific Railway Company have authorized Mr. Piers, their steamship manager, now in London, to order the construction of three or four new steamers for the Pacific service, if the conditions in the Old Country are considered favorable.

The Aggressive Elbow.

The angle at which woman carries her elbow in abortive efforts to lift her trailing, clinging skirts transforms it into a human puncher. With calm unconsciousness, and as often callous indifference, maid and matron punch their way to their goal, be it at the bargain counter of the departmental store or the crowded shopping streets.

None can deny that the unavoidable annoyances of crowded thorofares to which people in large cities are inured are sufficient tax upon patience and equanimity, and why will women trebly increase these by the adoption of an inelegant whim in the carriage of their arms?

Because women have become infatuated with an inconvenient and slovenly mode of dress is no reason that they should yoke it to another which enhances its evil; but the crowning iniquity and absurdity of the street-cleaning gown is the encroaching elbow which madame thrusts or digs into every passerby, as she awkwardly clutches the clinging folds of her skirt in a vain effort to lift it from the disease-breeding filth of the pavement.

For one originator of anything there are a thousand imitators. Humanity is like a flock of sheep and springs with the same eagerness to follow its leader.

If you must wear trailing skirts at times and seasons when they are out of place, make them as little an offence as possible and lift them gracefully. A little practice before a full-length mirror will enable any woman to learn the art of gathering the folds of her skirt in one hand and lifting them so that, with the arm extended by her side they will be raised entirely from the pavement. In this position the arm not merely accomplishes the purpose of protecting the skirt from the dirt, but, being comparatively free and unconstrained, the tension of the whole body is relieved, and it is possible to walk with some degree of ease and grace, even when handicapped by the necessity of caring for a trailing gown.

A Shallow Subterfuge.

"Why is that Congressman so opposed to beautifying the city of Washington?"

"Well, he's constantly posing as a servant of the people, and he's afraid his constituents will get an idea that the servants' quarters are too luxurious."—Washington Star.

York County and Suburbs

Vaccination Got Some Hard Thumps at Big Mass Meeting Held Last Night.

STRONG CONDEMNATORY RESOLUTION

Speakers Cite Instances Where Injection of the Lymph Proved Fatal.

Toronto Junction, March 19.—From the very large audience which assembled in James' Hall to-night and from the applause which greeted the various speakers, it would appear that there is a strong sentiment against vaccination in Toronto Junction. Jesse Wright occupied the chair, and in his opening remarks urged physical culture as the correct means for warding off disease. He said he had not been vaccinated until he went to England on the coronation contingent. His medical examination proved that he was in perfect physical health; but he was obliged to submit to vaccination before being admitted to the contingent. He had a sore arm until he returned, and his physical condition was in no way improved by the introduction of the lymph. He strongly opposed vaccination being made compulsory.

Dr. Becker argued that if vaccination was a good thing it would stand on its merits, and if not a good thing, then to make it compulsory was to enact a crime. He said that not one per cent. of the physicians in Ontario ever considered the matter. With them the question was settled years ago. They say, look at our laws. They nuever study the question themselves. He did not think vaccination was the protection it was claimed to be. When a person is vaccinated there is a change. The person becomes less healthy, and as good health is more desirable than ill health it is more desirable to remain healthy than make a person ill.

Statistics, he said, were not reliable. Statistics of anti-vaccination proved that vaccination does not prevent smallpox, and that much is claimed for it which is due to isolation and disinfectants. He pointed out confessed errors in regard to the statistics in the French and German arcies. Cowpox and syphilis are analogous. Vaccination is not harmless." There are 5000 deaths from tuberculosis in one year in the province, and cancer has increased 50 per cent. He said he had seen cases of consumption following vaccination, and gave instances were cancer was the direct outcome of inserting lymph under the skin.

Dr. Richardson spoke on the demerits of vaccination. He tried to define it by dictionaries, but could not. Even those who manufacture it cannot define it. One says it is "introducing virus got from vaccine." "Virus is a morbid product from a living organism. These definitions do not explain its origin, which may come from an animal suffering from glanders or a disease analogous to syphilis. No matter how treated with glycerine its virulence is shown. It is a deadly virus. He did not think anyone could hope for the highest, morally or spiritually, from bodies debilitated by introducing this virus into the system. He instanced the case of a healthy girl, known to him, who died from lockjaw following vaccination.

C. Wright, druggist, stated that he did not believe that there had been a case of smallpox in Toronto Junction. His knowledge of cases in England led him to think that when there disease was largely due to filth, and that with better sanitation the disease was much less common than formerly.

A. R. Fawcett spoke of the butchery of doctors and tyranny of the people.

Mr. Nasmith gave a very lucid address.

The following resolution, moved by Charles Boon and W. J. Dalton, carried the meeting:

Resolved. That this meeting is of opinion that the entire repeal of the Vaccination Act, the disestablishment and disendowment by the state of the practice of vaccination; the abolition of all regulations in regard to vaccination, as conditions of admission to educational or other institutions, or to employment in state departments, would be in the interests of justice and for the health of the community, and that a copy of this resolution be sent to J. W. St. John, M.L.A., asking his consideration and support when the petitions are brought before the House.

By advertisement in the local Reform organ, the Dominion government is asking for tenders for the new postoffice.

A special meeting of the Town Council was held to-night and lasted until 11 o'clock. Council was in committee of the whole at this hour. The session was an abortive one, as the meeting lapsed by efflexion of time before the committee arose.

About 60 members of the 48th Highlanders held their annual supper to-night at Harris' Hotel, Lambton Mills.

East Toronto.

An entertainment will be given to-night by the choir of the First-avenue Baptist Church, Toronto, to the inmates of the Alexandra Industrial Home. Rev. P. C. Parker will also give an address.

The men empolyed shovelling the coal at the G.T. Railway coal chutes here went out on strike yesterday for more pay. They have been receiving 7½ cents per ton and some little time back they approached the company for 9 cents. This was refused. The men feel aggrieved at the company's action, as they stayed on a week longer, as (they allege) they were led to believe that an increase would be granted. The company offered a ½ cent raise, which was refused. A gang of Italians has arrived from Montreal to take the place of the strikers. W. Kennedy, master mechanic, had an interview at noon yesterday with the men, but nothing came of it.

Court York, A.O.F., No. 7339, met yesterday evening at the Norway school house.

This is the first meeting since their lodge room was burned down at the corner of Main and Kingston-road, over three months ago.

The Seagram's stables at the Newmarket race track are having a thoro overhauling. If this weather continues the horses will arrive here at the end of next week.

North Toronto.

J. W. Lestache has disposed of his house and lot on Broadway-avenue for $1100.

Mrs. H. B. Osler, widow of the late Canon Osler, is seriously ill, but some slight improvement is reported in her condition, altho her advanced age is considerably against her recovery.

John Holder of Aurora, was before Magistrate Ellis yesterday for disorderly conduct on a Metropolitan car at York Mills. A small fine and a caution as to future conduct was administered by the magistrate.

Reeve Sylvester has improved sufficiently in health to allow of his leaving the house.

Banking facilities have been wanted at the Metropolitan terminus for years past and now the Dominion and Sovereign Banks have both arranged for branches immediately south of the C.P.R. crossing.

Thornhill.

Yonge-street is in an extremely bad condition and complaints are very general. Councillor Francis of Markham is anxious to make improvements north and south of here, but is awaiting assistance from Vaughan Council.

J. Pearsonis in attendance at the A.O.U.W. Grand Lodge as delegate for Newtonbrook Lodge.

John Simpkins is leavisg the village to take up a farm in West York.

Mrs. J. Cousins entertained a party of about 30 friends on Tuesday night. The visitors were attired in costumes of the style of early last century and old wardrobes were disturbed to provide for the occasion.

Sale Register.

W. H. Paterson, farmer and live stock dealer, having rented his farm, will sell by public auction on Wednesday, March 25, 1903, at lot 28, con. 2, Scarboro, all his valuable farm stock and implements. The stock consists of 32 milch cows and 9 horses. Amongst the cows are 6 cows in calf or calves by their side, which took first prize for best herd at Scarboro Fair. The implements are all from the best manufacturers. Terms—All sums of $10 and under, cash; over that amount, 9 months' credit. — Beldam, auctioneer.

A CLERGYMAN'S STRATAGEM.

Which Worked All Right Until a Fire Happened Along.

Brooklyn Eagle.

An Episcopal clergyman settled in a village, near Toronto, shortly after the war of 1812, acquired a parish and took a little farm, a mile or two from his church. He had just come from England. His way of living was generous enough to prove that he was not dependent on his meagre salary, and this made comment among the people. Country curiosity is insatiable, and a new comer, especially a clergyman, could not hope to escape an investigation that was none the less searching for being secret. It did not take long to discover that the Rev. Mr. A. had married a wife who was a step above him in social station. One or two unwedded maidens of ripe years ventured to suggest that my ladies money had been the inspiration of this adventure, since the wife lacked in certain of those graces that might have been discerned among the fair who dwelt not a tnous and miles from Toronto. That the clergyman had not reckoned on the peppery nature of his unwilling father-in-law was proved by his immigration to America, out that the parent was not wholly inconsiderate of his daughter's welfare was also proved by the allowance of £300 a year which he granted to the husband and which enabled him to live in a small place in comfort and content. When the old man was brought to his deathbed he was still unforgiving, yet still disposed to temper his resentment. That his daughter might not suffer for want, he willed that the clergyman should receive for her support the same allowance as during his life "so long as she was above ground." The rest of his estate was left to benefactions that it illech the heart of the forgotten with bitterness to be told about. Our clergyman supported the loss of his wife's father with a becoming resignation, and made no difference in his mode of life, spending the allowance to the last penny. A few years later his wife died. This was really a blow, and for a day or two he was so dazed by grief that worldly matters did not enter into his reckoning. The undertaker had his usual way, until he questioned the widower as to the place of interment, when the heartbroken one came out of his woes long enough to postpone the burial, for he suddenly recalled the curious and careless wording of the will. Above ground? Ah, he would never entrust those sacred ashes to the earth. Could the undertaker contrive an air-tight coffin of lead, to be enclosed in a casket sufficiently ornate to keep in the house? The functionary had never tried, but he thought he could. And he did. After the funeral the body was sealed in this double covering and removed to an upper room. His time of mourning being over the clergyman returned to his avocations, and lived a little more generously than before—bought a coat oftener and kept better claret. But vain are many human hopes. The next affliction was a fire. Desperate efforts were made to save the parsonage, and the minister implored that whatever else was lost the people would not let his wife be burned. In vain. The flames ran higher and higher; they reached the chamber of the dead; they attacked the casket; a blue blaze shot up to a height of 40 feet, the neighbors said, and Mr. A. threw up his hands with a despairing cry. That was the last year of the allowance.

The Kaiser's Talisman.

An interesting story is attached to a ring which the Kaiser always wears on the little finger of his left hand, as a talisman against all personal danger. It is said that a toad one day hopped into the room of the wife of Elector John of Brandenburg and deposited a stone on her bed. The creature disappeared, but the stone remained and was ever afterward jealously guarded by the Hohenzollerns. Frederick the Great's father had the stone set in a ring, and this has ever since been worn by the head of the house.—Golden Penny.

Fairweather's

WE'VE BOUGHT BIGGER AND BETTER THAN EVER WE DID.

Bigger from the standpoint of quantities—better from the standpoints of exclusiveness in styles and values.

- Best English Styles
- Best American Styles.
- Best English Makers.
- American Makers.
- A Block for Every Head.
- A Price for Every Purse.

TO-DAY Special Show of early spring shapes in Soft Hats.

2.00--2.50--3.00.

J. W. T. FAIRWEATHER & Co., 84-86 YONGE ST.

MONEY TO LOAN

If you want to borrow money on household goods pianos, organs, horses and wagons, call and see us. We will advance you any amount from $10 up same day as you apply for it. Money can be paid in full at any time, or in six or twelve monthly payments to suit borrower. We have an entirely new plan of lending. Call and get our terms. Phone—Main 2233.

The Toronto Security Co
"LOANS."
Room 10, Lawlor Building, 6 King St. W

The Feast of the Doll.

Nora Archibald Smith, in St. Nicholas.

In flow'ry Japan, the home of the fan,
The land of the parasol,
Each month has its feast, from greatest to least,
And March is the Feast of the Doll-doll-doll,
And March is the Feast of the Doll.

The wee, slippered maid, in gown of brocade,
The baby with shaven pol,
The little brown lad in embroid'ry clad,
All troop to the Feast of the Doll-doll-doll,
All troop to the Feast of the Doll.

How pleasant 'twould be, 'neath an almond tree,
In sunshine and perfume to loll,
Forget our own spring, with its wind and its sting,
And sing to the praise of the Doll-doll-doll,
And sing to the praise of the Doll!

Come, sweet Tippytoes, as pink as a rose,
And I will get Betty and Moll:
Let us follow the plan of the folk in Japan,
Aand dance for your Feast, little Doll-doll-doll,
And dance for your Feast, little Doll.

Deafness is curable! Sufferers from impaired hearing will be glad to know that their affliction is probably not due to any organic defect in the ear, but results probably from a thickening of the lining of the middle ear caused by catarrhal inflammation. Hundreds of perfect recoveries as a result of the inhalation of Catarrhozone are reported, and on the highest authority we recommend this treatment to our readers. Catarrhozone quickly restores lost hearing, and its efficiency is placed beyond dispute by the case of Mr. Foxall of St. Thomas, who recovered perfect hearing by using Catarrhozone, after years of deafness. Price $1. At Druggists or by mail, from Polson & Co., Kingston, Ont.

DR. PAGE'S
Red Clover Compound.

The Great English Blood Purifier and System Regulator guaranteed to cure Dyspepsia and Indigestion, Kidney Troubles, Constipation, Catarrh. It is composed of the active principles of Red Clover combined with other roots and herbs, which makes it one of nature's own remedies. Try it for dyspepsia.

TESTIMONIAL.

This is to certify that one bottle of PAGE'S RED CLOVER COMPOUND has completely cured me of acute indigestion, of which I had suffered for years. I can now enjoy my meals, feel better every way and am gaining flesh.
H. M. PURVIS, Motorman, Toronto St. Ry.

Price $1 Per Bottle. 191 GEORGE ST.

LYMAN BROS. & CO., Wholesale Druggists, Agents. - TORONTO.

Charlotte Russe

is a popular dessert. We put it up in two forms,—quart moulds 60 cents each, and individuals each to serve one person, 25 cents the half dozen. 'Phone, North 2040.

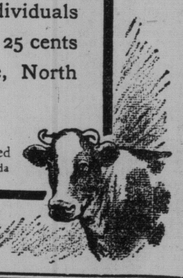

CITY DAIRY CO., Limited
Spadina Crescent, Toronto, Canada

Young and Old Should Drink It.

Grape Juice—pure and unfermented—is the best natural beverage for young people or old people. It costs only $1.80 for a dozen quarts. Ask your druggist or your grocer.

J. J. McLaughlin, Chemist, 151 Sherbourne Street.

SCORE'S

"Gravenette" for Spring Overcoats

We are showing a matchless variety of Overcoatings for present wear, amongst them a splendid line of Cravenettes in all the latest shades. These are the highest class goods, perfectly shower proof and when tailored in latest and smartest style make an ideal Overcoat for the business man.

R. SCORE & SON,
Tailors and Haberdashers, 77 King Street West.

JAMES CONMEE BANQUETTED

Splendid Reception Given to the Member for Port Arthur by His Many Toronto Friends.

PREMIER ROSS' ELOQUENT SPEECH

Greatness and Future Development of New Ontario Theme of Evening.

"New Ontario and its future greatness" was the watchword of the banquet tendered to James Conmee, M.L.A., by his friends last evening at McConkeys. From far and near the friends of the member for Port Arthur and Rainy River, gathered to do honor to the man who has done more than any one else to bring New Ontario, its resources and advantages, before the people of the Dominion.

All Sorts and Conditions of Men.

Men of all creeds were there. French-Canadians, and Catholics, English speaking Canadians, and Protestants, met together to honor their guest. Premier Ross arrived late in the evening, and was accorded a splendid reception.

List of Representatives.

The following gentlemen composed the committee: D. F. McMahon, W. D., chairman; F. Slatterby, secretary; John Hanrahan, treasurer, with Ald. Burns and Wood, and Messrs. J. Hearn, P. F. Cronin, J. J. Seitz, John Lee, J. W. Malton, L. V. McBrady, K.C.; J. T. Loftus, James O'Hearn, J. M. Laughlin and A. J. McDonagh.

New Ontario was well represented. Many of those present had travelled hundreds of miles to be present. The New Ontario men included: C. H. Shera, G. P. Clavat, the Mayor of Port Arthur, F. S. Wylie, H. Wylie, D. F. Burk, J. Leaman, W. F. Fortune, J. Whalen, R. Vigars, F. S. Hill, W. C. Dobie and H. Nelson.

Premier Ross Present.

The following prominent men were also present: Hon. G. W. Ross, Hon. J. R. Stratton, Hon. F. R. Latchford, Dr. Jamieson, M.L.A.; Hugh Blaine, James Connell, W. C. Caldwell, M.L.A.; Hugh Guthrie, M.P.; T. C. Robinette, K.C.; M. G. Cameron, M.L.A.; John Dickenson, M.L.A.; P. Pattullo, M.L.A.; T. H. Preston, M.L.A., and G. M. McKay, M.L.A.

The occasion was graced by the presence of the fair sex, including Mesdame Connell, Malton, McMahon, Hearn, McLaughlin, McDonagh, Frith, Ryan and the Misses Connell, Burns, Mae Dickenson, O'Connor, Hark, McMullen, Burk, O'Connell, and Miss Kade Burk.

Long Toast List.

The chairman, Dr. McMahon, proposed the toast of the King, which was greeted with enthusiasm, after which T. C. Robinette, K.C., the eloquent Toronto lawyer, enlarged upon the greatness and increasing prosperity of "Canada." In forcible language the speaker spoke of the great country of the wheat and pine. He drew attention to the important link in the chain of empire, that Canada makes, and in eloquent language pictured her past and future greatness. Mr. Robinette's speech was one of the features of the evening.

Speech of Premier.

Premier Ross was accorded a great ovation on rising to respond to the toast of "Canada." The Premier was on his mettle. The stirring events of the past few days had stirred him up to the point of true oratory, and he deluged his hearers with a stream of beautifully turned phrases and finely worked out sentences eulogistic of the country of which he said: "I am proud to be a native." The Premier put a splendid tribute to the guest of the evening, James Conmee. He spoke of his unswerving loyalty, his unconquerable faith in the future of New Ontario, his sterling worth as a man, and his fine points as a politician. "The country is in need of such men as Mr. Conmee," said the Premier in a fine burst of eloquence. Men who have the courage of their convictions and the welfare of the country at heart. Mr. Ross, in continuing, said that the atmosphere of the banquet hall was far more congenial than that of the legislature. "Not by the beating of drums or by a display of fireworks is a nation made," said the speaker, but by a sturdy self confidence in the future, present and past greatness of the country."

Mr. Ross pictured Canada as she is to-day, free from racial and religious troubles, as veritable gem in the Imperial diadem, and resumed his seat amidst loud applause.

Mr. Conmee's Speech.

The guest of the evening, James Conmee, M.L.A., responded to the toast of guest of the evening. Mr. Conmee made an able and eloquent speech, full of enthusiasm for the great question of the future of New Ontario, and appealed to his hearers for a higher realization of the country's needs, its desires and future greatness.

Other Toasts.

N. W. Rowell proposed the toast of "Ontario House of Assembly" in a neat speech, and Hugh Guthrie, the Hon. F. R. Latchford and Hon. J. R. Stratton responded, the latter gentleman spoke very briefly, merely stating that his presence under the circumstances, was due to a desire to be present at an appreciative reception tendered to his friend Mr. Conmee.

New Ontario was proposed by E. J. Hearn and responded to by Messrs. W. C. Dobie, Mayor Clavett of Port Arthur and John McKay.

Good Musical Program.

During the evening musical and vocal selections were rendered by Miss McMullen and Miss Mae Dickenson, the latter lady scoring a big success with her songs, which were rendered in an artistic and pleasing manner. Miss Dickenson is a singer of no mean ability.

The Conmee banquet was a big success, and all present were unanimous in voting the sturdy guest of the evening a jolly good fellow, who had done much to bring New Ontario to its present pinnacle of greatness and prosperity.

The Health Faddist.

From The Chicago Record-Herald.

There is a man in our town,
And he is wondrous wise:
He knows just how the muscles may
Be grown to sturdy size.

And yet he is a wizened man—
The weakest ever seen,
For he does nothing else but write
For a Health Magazine.

Not the Only Attraction.

From The Chicago News.

Wife (during the quarrel): Yes, and people say you only married me for my money.

Husband: People are wrong, my dear. They overlook the fact that you also had considerable real estate.

Pleasure Once.

From The Chicago News.

"That is a handsome couple," said the observer on the frozen lake.

"Yes, they are married," remarked the modern Sherlock.

"How do you know?"

"I notice he frowns every time he has to buckle her skates on."

He Knew by Trying.

Bobby: Ma, you said that I wasn't to eat that piece of cake in the pantry because it would make me sick.

Mother: Yes, Bobby.

Bobby (convincingly): But, ma, it hasn't made me sick.

THE ROBERT SIMPSON COMPANY, LIMITED

H. H. Fudger, President; J. Wood, Manager. March 20th

5.30—Our Closing Hour—5.30

Men's $14 Sunday Suits, $8.45.

The big item for Men's Day in the Men's Store—Sunday Suits, high grade blue and black worsteds and vicunas. Beautifully made and finished. They come with that big lot of underbought Suits we offered earlier in the week. These are the cream of them, however, the kind of Suits you would expect a tailor to ask twenty-five dollars for. That's ONE item in the programme for Saturday.

85 only Men's Sunday Suits, for early Saturday morning selling, consisting of fine imported blue and black clay worsteds, in single and double-breasted; also a few fine black vicunas, in single-breasted only, cut in the latest style, first-class farmers' satin and serge linings, elegantly tailored and sewn with silk, sizes 35-44, regular $10.50, $11.00, $12.00, $12.50 and $14.00, on sale Saturday morning 8.45

Men's New Spring Overcoats, in plain dark grey cheviot; also a handsome silver stripe effect, cut in the latest short box coat style, with self collar and fine farmers' satin linings, sizes 34-44, on sale Saturday 7.50

Men's Fine Imported Cheviot Spring Overcoats, a very dark Oxford grey shade, in three-quarter box back style, with silk faced lapels, silk extending to bottom of coat, black haircloth sleeve lining and trimmings to match, on sale Saturday 10.00

Men's Popular Rain or Shine Spring Top Coats, in dark Oxford grey, dark olive and medium fawn shades, made from a shower proof covert cloth, full 50 inches long, with vertical pockets and cuffs, lined or unlined, sizes 34-44, Saturday 10.50

Priestley's Fine Imported Cravenette Rain Coats, in fawn and grey; also a pure wool worsted, in a blue grey shade, with velvet collar, made up in raglanette style, unlined, with saddle back seams, piped and sewn with silk, on sale Saturday 15.00

Youths' New Long Pant Spring Suits, single-breasted sacque style, made from an English tweed, dark brown with silver stripe, and dark blue in stripe effect; also lined with strong Italian cloth, pants cut narrow in the legs, sizes 33-35, Saturday 5.00

Boys' Fine Imported Saxony Finished English Tweed Suits, a dark grey shade, in a faint stripe effect, made single-breas. a first-class farmers' satin linings, sizes 28-33, on sale Saturday 4.50

Boys' Fine Imported Scotch Tweed Brownie Suits, handsome grey and brown mixtures, made with large sailor collar, trimmed with brown silk soutach braid to match, vest ornament to correspond, coat finished with large smoked pearl buttons, sizes 21-27, on sale Saturday 4.50

Boys' Nobby New Raglanette Spring Rain Coats, in Oxford grey and fawn shade, made with long skirt and vertical pockets and cuffs, lined throughout, sizes 22-28, $5.50; 29-30, $6.50; 31-33 ..... 7.50

75c Neckties for 25c.

Quite a big saving there, eh? Good chance to stock up on Ties. As for us, we've made arrangements already. We'll be stocked up all right. It's to clear the way that we reduce these winter Ties, though as far as that goes they're staple Ties all the year round. Got to go through.

590 Fine Silk and Satin Neckties, the lot consists of flowing ends, Derbys, four-in-hands, strings and puffs; these ties are from our regular stock, fine imported goods, nicely made and finished, neat, dressy patterns and colors, light, medium and dark shades, regular price 50c and 75c, to clear on Saturday morning, at, each ..... .25

Yonge-street Window.

360 Men's Fancy Colored Shirts, laundried short bosom, made open front; also open front and back, with detached and attached cuffs, new patterns for spring and summer, dressy and perfect in fit and finish, roomy bodies, sizes 14 to 19, regular price $1.00 and $1.25, on sale for Saturday, at, each ..... .75

370 Men's Black Sateen and Black and White Striped Shirts, strictly fast color, made with collar attached, best of workmanship, perfect fitting, good heavy material; just the thing for a working shirt, neat and dressy, sizes 14 to 17, regular price 65c and 75c, on sale to clear at ..... .39

Men's Hats for Spring.

Have you considered your new spring Hat yet, sir? You should do so right away, if you will allow us to make the suggestion. And further, you should come here to the Men's Store if economy is any object to you.

Men's American Derby and Soft Hats, correct 1903 spring styles, flare on flat-set wide brims, medium crown, colors black, beaver, slate or pearl grey, Saturday, special, $2 and 2.00

Men's Fine Grade English Fur Felt Stiff and Soft Hats, up-to-date shapes, in small, medium and large proportions of crown and brim, best silk bindings and Russia leather sweats, Saturday 2.00

New Spring Shapes Good Quality English and American Fur Felt Fedora or Stiff Hats, pure silk bindings, calf leather sweats, colors black, brown, slate or grey, Saturday, special 1.00

The Great $3.50 Shoe for Men.

See the display window—a convincing demonstration of Victor worthiness.

Nothing about the Victor that suffers by the full light of day. Every part, every particle bears the closest inspection.

The Victor is an honest, worthy Boot, through and through. A handsome Boot, a comfortable Boot.

Find your size and width and you're always sure of a Boot that suits you—"suits you right to the ground."

A $5 Boot for $3.50.

Men's Half Priced Boots.

300 pairs Men's Boots at just half price, all high-grade Boots, made on the newest lasts of this season's production, some Dongola and patent leathers, in laced and gaiter styles, but the major portion of them are box calf laced Boots, every pair made with genuine Goodyear welts, all sizes, regular values from 3.50 to 4.50 per pair, reduced on Saturday only, per pair 2.00

Men's Cashmere Socks, 25c.

Men's Fine English-made Pure Wool Plain and Ribbed Black Cashmere Half Hose, seamless and fashioned feet, double sole, heel and toe, good spring weight, special Saturday, per pair ..... .25

The Boy's First Watch,
The Traveller's Watch,
The Workman's Watch

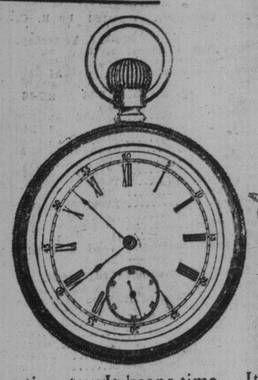

You can buy a thoroughly reliable timepiece, bearing the trade mark of one of the largest and richest manufacturing concerns in America, complete with vest chain, for One Dollar and Twenty-five Cents. The bill you get with each Watch is stamped guaranteed for one year by authority of the makers. This store is back of that guarantee for your convenience and protection.

This is not a toy or a long-winding freak Watch. It is a splendid Watch for a boy—a genuine American time-piece.

It is the favorite with workmen all over the continent. It keeps time. It costs little. It is not clumsy.

Travellers and sportsmen have tested these Watches against the most expensive and find they do not vary a minute a week.

250 American Lever Watches, stem wind and stem set, dust-proof nickel cases, with chain complete, Saturday 1.25

Mail orders enclose 6c for postage.