

SPECIMEN PAGE OF PELOUBET'S BIBLE DICTIONARY.

ARB

ARC

"the city of Arbah" is always rendered elsewhere. Gen. 35 : 27.

Ar'bathite, a native of the Arabah or Ghor. [ARABAH.] Abi-albon the Arbatite was one of David's mighty men. 2 Sam. 23 : 31; 1 Chron. 11 : 32.

Ar'bite, a native of Arab. Paarai the Arbite was one of David's guard. 2 Sam. 23 : 35.

Arch of Titus. A triumphal arch erected at Rome, and still remaining



Arch of Titus at Rome.

there, to commemorate the conquest of Judea and the destruction of Jerusalem by the emperor Titus. It was erected after his death, A.D. 91, by the senate and people of Rome. It was a magnificent structure, decorated with bas-reliefs and inscriptions, and is of especial interest because its historic bas-reliefs represent the captors carrying in triumph to Rome the golden candlestick and sacred utensils from the Jewish temple at Jerusalem. From these we obtain our best idea of their shape.—ED.

Archela'us (*prince of the people*), son of Herod the Great by a Samaritan woman, Malthaké, and, with his brother Antipas, brought up at Rome. At the death of Herod (B.C. 4) his kingdom was divided between his three sons, Herod Antipas, Archelaus and Philip. Archelaus never properly bore the title of king, Matt. 2 : 22, but only that of ethnarch. In the tenth year of his reign, or the ninth according to Dion Cassius, i.e. A.D.

6, a complaint was preferred against him by his brothers and his subjects on the ground of his tyranny, in consequence of which he was banished to Vienna in Gaul, where he is generally said to have died.

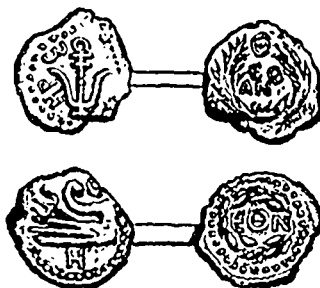

Coins of Archelaus.

Archery. [ARMS.]

Ar'chevites, perhaps the inhabitants of Erech, some of whom had been placed as colonists in Samaria. Ezra 4 : 9.

Ar'chi. Josh. 16 : 2. A place in the neighborhood of Bethel, on the boundary between Ephraim and Benjamin. It designates a clan perhaps originally from Erech in Babylonia, of which Hushai was one. [ARCHITE.]

Archip'pus (*master of the horse*), a Christian teacher in Colossæ, Col. 4 : 17, called by St. Paul his "fellow soldier," Phil. 2. He was probably a member of Philemon's family. (A.D. 62.)

Ar'chite, The (as if from a place named Erech, on the frontiers of Ephraim), the usual designation of David's friend Hushai. 2 Sam. 15 : 32; 17 : 5, 14; 1 Chron. 27 : 33.

Architecture. The book of Genesis, 4 : 17, 20, 22, appears to divide mankind into two great characteristic sections,

51

SOLE AGENTS FOR CANADA,
WILLARD TRACT DEPOSITORY, TORONTO.

S. R. BRIGGS, Manager.