The Toronto World.
NO 83 YONGE-STREET, TORONTO

A One Cent Morning Paper.

SUBSCRIPTIONS.

Daily (without Sundays) by the year	$3 00
" " by the month	25
Sunday Edition, by the year	2 00
" " by the month	20
Daily (Sunday included) by the year	4 00
" " " by the month	50

Printers' Material for Sale Cheap.

15 double and single racks.
1 Imposing Stone.
16 pairs cases nonpareil type
12 pairs cases minion type.
Type 12½ cents a pound.
Must be taken away at once.

WORLD OFFICE

MAKING SATISFACTORY PROGRESS.

It looks as if the Deep Waterway Convention will be a success both in attendance and in enthusiasm. It is but a week or two since the people of the United States were made aware of our proposal to hold the convention, and the interest that they have already manifested in the project is highly satisfactory. When the Liberal party first propounded their Commercial Union idea there was no visible evidence of American sympathy with the Cartwright-Wiman policy. Except Ben Butterworth we do not recall any United States public man, or any representative business man, who came over here, or who manifested any interest whatever in the project. Quite different is it in regard to the deep waterway proposal. Considering the difficulty there is in getting any question fairly before the people, we have no reason to complain of the impression that has already been made on the other side of the line. It is pretty certain there will be a large attendance from Canadian cities and towns and the Americans will at least send a respectable representation, including men who understand the question thoroughly. We must not expect too much of the convention. If it has the effect of merely introducing the question to the attention of the people of both countries the object it has in view will be accomplished. In the meantime, no effort should be spared to make the attendance at the convention as large and representative as possible. We are sorry the committee hasn't seen fit to advertise the convention more extensively. We should have sent one or more citizens to the cities of the Western States to personally invite all representative bodies to send delegates. We should also advertise the holding of the convention in the papers of all the lake cities. It would not be too late to do that even now. The way the Toronto press has treated the convention has been enough to damn it. That the project has survived the studied silence of the three morning heavy-weights proves that it has a vitality that is bound to assert itself. Latterly these papers, or at least two of them, have shown a disposition to help the convention. The entire city press should give the matter their best attention from now till the convention is held.

THE PERFECT BICYCLE IS COMING.

The many bicycle riders of Toronto will be interested in hearing that the inventors are at work night and day in search of a motor to propel the silent steed. As soon as a votary of the wheel can ride ten miles an hour he begins to figure what improvements are possible to enable him to make 20 or even 30 miles an hour. What he is dreaming about the inventors are working on in dead earnest. An inventive genius in Portland, Me., has built a machine whose total weight is sixty pounds and which is said to be capable of making sixty miles an hour Ether is used to develop the power. The steel tubes that form the framework of the ordinary machine are differentiated to form generator, engine, gasoline reservoir and so on. Ether possesses the valuable property of turning into gas at 96 degrees, while water requires 212 degrees. This effects a great saving in heat. In addition, the gas of ether is a third more powerful than the steam of water. The inventor states that from two tubular engines, weighing two pounds each, he can develop 4 horse power at high pressure and two at low pressure. Whether this particular invention will be successful or not we don't pretend to say, but it is one of the probabilities of the immediate future that some such invention will be forthcoming that will stand the test of practise as well as of theory. When the inventor's idea is fully worked out, we will sit in a three-wheeled chair and come and go along the streets at any desired speed, without using more muscular power than is necessary to turn a gas tap. The wheel has become so useful and popular that those who are interested in its manufacture will not stop till perfection is obtained.

ISLAND IMPROVEMENT.

Another Richmond is in the field. Ald. Hallam recently had the Island improvement fever very badly, and he still suffers from the malady. Now Ald. Crawford has been suddenly seized with the importance of Island beautification. He is running a close race with Ald. Hallam to get the ear of the public on Island matters. The public have all along been willing to sustain any reasonable scheme for Island improvement. The reason why greater progress in this commendable work has not been made is because the aldermen have not been disposed to put into execution what the people undoubtedly were in favor of. We commend the two champions of Island progress to put their heads together and evolve some definite scheme. We have long enough dealt with generalities in regard to the possibilities of the Island. What we want is to see the scheme of improvement given in detail, also the financial aspect of the case.

The inferior quality of the editorial articles in the great New York dailies is often a subject of unfavorable comment among Londoners. It is true a leading English journal recently lamented the political corruption of us poor Canadians, and ascribed it to our proximity to the States. The scribe was instancing it by the result of the late election trials in Newfoundland, and took it for granted that Newfoundland was part of this Dominion. Still Thursday's New York Herald is entitled to consideration in any competition for abject display of ignorance. Speaking of the Comte de Paris, the writer dubs him a legitimist, though he is the Orleanist grandson of Louis Philippe. When the leading journal falls into traps like this, no wonder the smaller fry display such remarkable ignorance of their treatment of European subjects.

The Galt and Preston Electric Railway has done so well since its opening a few weeks ago that the directors have increased the capital stock, and are applying for a charter to extend the line from Preston to Hespeler.

IMPROVED TRADE.

Business Prospects Reported Better in Toronto By Bradstreets.

New York, Aug. 31.—Bradstreet's reports a continued improvement in trade in the United States as a result of the settlement of the tariff question.

At Toronto general trade is somewhat improved with wholesale houses, notably among milliners, and busines prospects are said to be better. At Halifax there is no improvement in general business; and collections are quite slow. Business failures in the Canadian Dominion this week number 32, against 30 last week; 30 in the week of August, 1893, corresponding; 33 in the like week two years ago, and 17 three years ago.

Bank clearings at Toronto, Hamilton, Montreal and Halifax this week aggregated $15,223,000, compared with $18,167,000 last week, and with $13,845,000 in the last week of August, 1893.

"A Summer Shower."

The Academy of Music opens next Monday under radical changes. The management proposes to conduct a first-class place of amusement at greatly reduced prices. The opening attraction will be "A Summer Shower," the new comedy in which Arthur C. Sidman appears this season. The character he assumes is that of a country merchant and Justice of the Peace. During the action of the play he furnishes no end of fun by his clever impersonation of the role.

Sol Smith Russell.

Next Monday evening the Grand Opera House will open its regular season with the popular favorite, Sol Smith Russell, whose name is synonymous with mirth and laughter. No better choice could have been made by Manager Sheppard for his opening, especially for Fair week. "Peaceful Valley" will be presented until Friday evening, when "The Heir-at-Law" will be given, Mr. Russell assuming the role of Dr. Pangloss.

Strangely Characteristic Music.

This is what those who have heard the Imperial Russian Court Orchestra term their playing and performance: To the thousands of weary sight-seers and shoppers who will throng our streets during the Exhibition time the Massey Music Hall will afford a delightful resting place, where their performances may be listened to for a small fee. The temporary electric organ is nearly completed and it is reported to include organ solos in the program.

Collins and MaDell.

Here is a little more about the dollar show for 10 cents at the Auditorium all next week. Collins & MaDell are two clever all-round comedians—originators of musical boxing gloves and Indian clubs. After long and patient practice they introduce the playing of four ocarinas at once, in their musical act, original and brim full of fun and comedy, playing any known musical instrument and several you wouldn't want to have known. Clark and Angeline are the impersonation of all that is quaint and comical in Irish comedy, good singers and nimble dancers. They are at once favorites with any audience. Leonze, the thaumaturgist, comes from the Exposition, Milwaukee. Engaged there for one week he remained three.

"A Baggage Check."

"A Baggage Check," which is to appear at Jacobs & Sparrow's Opera House next week, opening with a special holiday matinee on Monday, Labor Day, is a scenic musical farce comedy from the pen of that talented author Charles E. Blaney. It is a combination of talent and scenery unprecedented in any one organization.

Resorted to Cannibalism.

Victoria, B. C., Aug. 31.—The sealer Wanderer was brought into port under arrest by H.M.S. Pheasant, having been found with secret guns on board, after being previously searched by a United States patrol vessel. The Wanderer brought two deserters from the whaling barque California of San Francisco. These men report the loss of two whaling vessels, one the Hunter and the other unknown. The crew of the Hunter were picked up by the revenue cutter Bear. It is supposed the crew sustained life by cannibalism.

George Brown's Sister Dead.

Mrs. Jane Lyon Mackenzie, eldest sister of the late Hon. George Brown, died in this city on Wednesday. Her remains were yesterday taken to New York for interment, deceased having been a resident of that city for over 50 years. Mrs. Mackenzie was married when her father, Peter Brown, removed with the rest of the family from New York to Canada, and consequently did not accompany them here.

Close of the Season.

With the two performances to-day at 4 and 9 p.m. Manager Conner will close his fifth successful season at Hanlan's Point. To those who have not seen Mr. Conner's new high wire wonder, Master James E. Hardy, we would say don't miss this opportunity, for he is beyond doubt the cleverest artist in his line that has ever appeared in Toronto. The Sisters O'Brien are also artists of great repute. The Highlanders' band will play from 3 to 5 p.m., and the Queen's Own band will furnish the music in the evening from 8 to 10 p.m.

Tailors Go Out.

At the instigation of the Executive Committee of the Journeymen Tailors the employes of R. J. Hunter, consisting of nine men and four girls, struck work yesterday. The firm wanted to reduce wages 10 per cent., which was considered too much by the committee.

The Girl Beautiful, by Mrs. Lynn Linton, will be found in The Toronto Sunday World.

Port Hope to the Fair.

The steamer Greyhound has been chartered to run cheap excursions daily to Toronto during the Fair, calling at Newcastle, Bowmanville, Oshawa and Whitby.

"I AM A NEW MAN."

The Positive Declaration of Mr. Wm. Wilson of Mimico, Ont.

PAINE'S CELERY COMPOUND SAVES ANOTHER LIFE.

ANTIOCH.

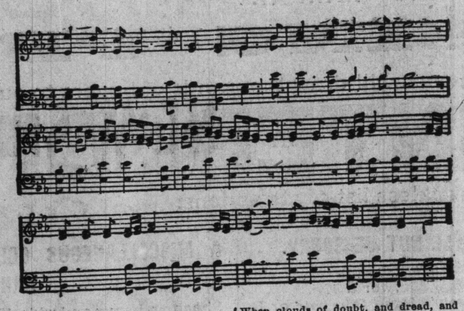

When Heaven sends to earth below
A med'cine honest, true;
'Tis meet that all the cured should show
Just what this boon can do.

I thank God that in time of pain
And suffering severe,
I was informed how I might gain
New life, and strength, and cheer.

My shoulders pain'd each day and hour,
My limbs were weak and frail;
My nervous system lacked in power,
My cheeks were wan and pale.

In agony I lay each day,
Enough to make one weep;
While suffering o'er me held its sway,
I could not rest or sleep.

The doctors failed my case to cure;
Relief I could not gain;
And nostrums label'd safe and sure,
I swallowed oft in vain.

When clouds of doubt, and dread, and fear
Did darkly hover round;
'Twas then I heard these words of cheer,
Paine's Celery Compound.

With faith I used the Compound great,
Its virtues quick did show;
Two bottles dragged me from a state
Of misery and woe.

Then, full of hope, I still did use
Paine's Celery Compound,
Determined that I should not lose
The strength that I had found.

To-day, in body and in mind
I am renewed quite;
I'm sure that others too will find
Results that give delight.

I'd say to every suff'ring soul,
Use Celery Compound,
And you will quickly reach the goal
Where health and strength are found.

W. A. Murray & Co

ARE SHOWING THE CONTENTS OF

225 Cases High-Class European Novelties

In every department of their immense Dry Goods establishment. Strangers visiting the city are cordially invited to call and see the grand exhibition of Early Autumn Novelties at

W. A. MURRAY & CO.'S

17, 19, 21, 23, 25 and 27 King-st. East, 10, 12 and 14 Colborne-street. TORONTO. 246

THE MAORI KING NO MORE.

When Tawhiao Lost His Kingdom He Started a Newspaper for His Subjects.

Auckland, N.Z., Aug. 31.—Tawhiao, the Maori King, is dead from influenza.

King Tawhiao was the son of King Potatau I., a great warrior, and was 70 years old. He succeeded to the throne May 2, 1864, and, after a disastrous war with the English, in which he lost his possessions, he sailed for England to demand in person $15,000,000 for lands, etc. His visit attracted much attention, but all he got was a pension. When, upon his return, the Maoris learned of it, they compelled him to return the money.

Deprived of a land over which to rule, King Tawhiao started a newspaper with himself as editor. The title of the paper was "Te Paki Matarika," which translated means "Pleiades, the Seven Stars." It was a small eight-page affair, three columns to the page, and was printed in "English" and native tongues, a column in the centre of the page being reserved for translation. In the initial issue much space was devoted to an editorial on the subject of the pension, and His Majesty announced that it had been returned with interest on the money.

Tawhiao always wore his face painted, as befitted a Maorian king, and when decorated in full dress was highly picturesque.

Wisconsin Paper Mills Bought By Britishers.

Appleton, Wis., Aug. 31.—An English syndicate has practically closed a deal for the purchase of all paper and pulp mills in Wisconsin. The mills in the deal number 34, and the price agreed upon is $14,000,000. The transfer will be made March 1. Half the price is to be paid in cash and half in bonds secured by mortgage.

Five Deaths in a Cloudburst.

San Antonio, Tex., Aug. 31.—News has reached here that a cloudburst flooded the town of Uvalde, the county seat of Uvalde County, 8 miles west of the Southern Pacific Railroad, and the town of Dhanis, Medala County, 50 miles west, Wednesday night. After midnight the water in Uvalde was three feet deep, and the population took refuge on high ground. Three persons were drowned. In Dhanis two children were drowned. The water there was four feet deep. The bridges and approaches of the Southern Pacific Road were washed away.

TRADE WITH CHINA AND JAPAN.

America's Commerce With the Oriental Countries Now at War.

The war in the far east has thus far had no appreciable effect upon the market for the commodities exchanged between the United States and China and Japan, says The Pittsburg Chronicle-Telegraph. The total value of our commerce with Japan slightly exceeds that with China. In the fiscal year ended June 30, 1894, we imported merchandise from Japan of the value of $19,416,000, and from China $17,134,000. During the same period our exports to China were valued at $5,861,000, and to Japan $3,982,000. The abstract of the United States bureau of statistics, just issued, and correct to July 28, 1894, from which the foregoing figures are taken, does not present in detail information as to our imports from those countries, but shows that our principal exports to China consists of refined petroleum and manufactures of cotton. During the past fiscal year we shipped 40,387,069 gallons of refined oil, valued at $2,488,000, against only 27,878,055 gallons valued at 1,809,000 in the preceding year. In June last our exports of refined oil to China fell off to 571,212 gallons, valued at $35,000 compared with 3,809,805 gallons, valued at $194,000 in the corresponding month last year. Of manufactured cottons we sold China 51,739,766 yards during the past year, against 27,706,642 yards in 1893. The exports of flour were 23,487 barrels, valued at $76,744, against 16,059 barrels valued at $66,699 in the preceding year. According to Statistician Ford, we did not transact a dollar's worth of business with Corea during the past fiscal year, and the only record for 1893 was the importation of $79 worth of merchandise. It is the opinion of business men that one result of the present war will be to increase the exchange of commodities between the United States and the hermit nation.

Sports for Monday.

Victoria Park will wind up the day Monday with a very fine program of local sports in the afternoon and a military band concert from 3 to 10 p.m. Steamer Steinhoff will leave Yonge-street 10.30 a.m., 2.15, 4.30 p.m. Fare round trip, adults 15c., children 5c.

Infallible

Many people say Dr. Fowler's Wild Strawberry is infallible. We do not make that claim but we do say that it will cure more cases than any other medicine, and it leaves the bowels in a natural state, and not constipated as is the case with the ordinary Diarrhœa medicines.

DR. FOWLER'S EXTRACT OF WILD STRAWBERRY

40 Years

Dr. Fowler's Extract of Wild Strawberry has been made and sold in Canada. During this long time it has cured thousands. No other medicine ever equalled its curative powers. People say they would not be without it if it cost $5 a bottle, because it positively cures where others fail.

It Costs 10c. More

Than any other Diarrhœa medicine, but the bottle holds more and it cures where others fail. Diarrhœa, Dysentery, and all Summer Complaints yield quickly to its curative powers. You can always rely on this old and well-tried specific for all bowel complaints of old or young. Price 35c.

CURES CHOLERA, CHOLERA MORBUS, CHOLERA INFANTUM, CRAMPS, COLIC, DYSENTERY, DIARRHOEA, and all SUMMER COMPLAINTS.

Caution

Don't take imitations or substitutes. You want to get cured, and even if the dealer does make a little more profit on the imitations it will be your loss and his profit. The medicine that cures is the kind to buy. Therefore, refuse all substitutes, and purchase only the genuine Dr. Fowler's Extract of Wild Strawberry. Price, 35c.

GRAND'S REPOSITORY
TORONTO.

IMPORTANT POSITIVELY AND UNRESERVED

AUCTION SALE

OF THE GOODS AND CHATTELS OF THE ESTATE OF

THE LATE GEORGE R. HOGABOOM, ESQ.

CONSISTING OF STANDARD BRED

Trotting Horses, Hackneys, Saddle, Heavy Draft, Jersey and Grade Cattle, Carriages, Harness, Sleigh Robes, Blankets, Stable Utensils, Etc.

By instructions from the Executors of the Above Estate We Sell at Our Repository,

TUESDAY and WEDNESDAY, SEPT. 11th and 12th

THE FOLLOWING GOODS AND CHATTELS:

May F., Bay Mare, 9 years old, 15 hands 3 1-2, sound, sire General Stanton. Record 2.29 1-2, got at the Stratford meeting; this summer has shown a full mile in 2.22, 1-2 in 1.08.

Sun Beam, chestnut mare, 8 years old, 15 hands 3 inches, sound, sired by Hampton, sire of the famous Lady Hampton, dam Sun Shine, record 2.39 1-2, has shown mile in 2.32.

Nellie Sharp, brown mare, sound, 1 year old, sire Henry Sharp, 19065, by Electioneer, dam Nellie, by Abdallah Chief, dam Phil Sheridan (Wisers), entered for the Ontario $1000 Fururity Stakes, entries paid to date.

Clarence H., brown gelding, 1 year old, sound, sire Henry Sharp, 19065, by Electioneer dam Sunbeam, 2.39 1-2, by Hampton. Entered for the O. F. Stake $1000, entries paid to date.

Gladys C., brown filly, 2 years old, sound, sire Bookmaker, dam Sunbeam, 2.39 1-2, by Hampton. This is a very handsome mare and has shown wonderful speed.

Louise, brown filly, 2 years old, sound, sire Leotard, dam Princess Louise, by Erin Chief, 2.40. This mare is a hurricane.

Winnie, bay mare, 3 years old, sound, sire Honest Wilkes, dam Nellie by Abdallah Chief dam by Phil Sheridan.

Fox, brown gelding, 15.2, 4 years old, sound, sire Leotard, dam Jennie, by Royal George (great road horse).

Victor, black gelding, 3 years old, 15.3, sire Mikado, dam Topsy, by Defiance. Will make a great hunter or dog cart horse, as he shows wonderful all round action.

Starlight, brown filly, 2 years old, sire Billetto, dam Topsy. Beautiful mare.

Judge, horse colt, bay, sire Judge Mumford, dam Jennie.

Tenny, horse colt, bay, sire Billetto-Topsy.

Topsy, brown mare, 6 years, old, 15.3, sound, sired by Defiance, dam Royal George.

Jenny, brown mare, aged, 15.3, sound, sire Royal George.

Fannie, brown mare, aged, 15.2, sire Royal George.

Chester, bay gelding, 3 years old, sound, 15.2, sire Honest Wilkes, dam Jennie.

Twinkle, roan mare, sound, 3 years old, 15 hands, sire Western (a perfect cob), shows great action.

Elmer, brown gelding, sound, 2 years, 15 hands, sire Brant.

Dudley, brown gelding, sound, 15.2, sire Western.

Nelly, bay mare, 8 years, 15.1 1-2, sire Abdallah Chief, dam Phil Sheridan. This mare with a few weeks' handling showed her owner a full mile in 2.33.

Ruth, bay mare, 4 years old, 16 hands, sound, heavy draught, weight 1600 lbs., sire Grand Times.

Wilfred, bay colt, sire Symmetry, dam Ruth, by Grand Times (perfect model).

Jack, chestnut, gelding, 6 years old, sound, 16 hands, weight 1400 lbs.

Fred, bay gelding, aged.

Frank, gray gelding, 5 years old, sound, 16 hands, weight 1300.

Tom, brown gelding, 7 years old, 16 hands, sound, weight 1300.

King, bay gelding, 3 years old, sound, 15.3, sire Grand Times (extraordinary horse).

Tom and Jerry, pair black cobs, 15 hands, 4 years old, sound, and a great road pair, or would make a great pair for ladies' driving, as they are very showy.

Leo, chestnut mare, 6 years old, 16 hands, sound, sired by Almedian, the same sire as the pair that went to England a few months ago.

Mann, chestnut mare, 8 years old, 16 hands, sound, by Booth's Clear Grit—Royal George, in foal to Honest Wilkes and due in six weeks; very reliable in all harness and can show a 2.30 gait or better; also several other valuable work horses.

JERSEY AND GRADE CATTLE. Four Jersey Cows, 3, 4, 5 and 6 years old, all excellent butter makers and in calf to Thoroughbred bull, 6 grade cows, all in calf; 3 heifers, 2 years old, in calf, 5 heifers, 1 year old; 5 calves, well bred; 1 bull.

CARRIAGES, CARTS, HARNESS, ROBES, BLANKETS, ETC. 1 American road wagon, nearly new, by Burkett & Tuttle, New Haven; 1 American road wagon, light, good order, cost $250; 1 family Kensington, by Ashby, Belleville, cost $225; 1 road cart, 1 bicycle sulky, 1 light speeding wagon, 1 dog cart sleigh, by Dixon, pole and shafts, 1 Portland cutter, very light, American make; 1 family sleigh by Brimson: 1 pair musk ox robes, 1 pair Buffalo robes, 4 goat robes, black; 4 horse suits, very expensive; 25 blankets (boots), bandages and all stable utensils. The above stock is all in fine condition and can be seen at the Repository Saturday and Monday previous to the sale. Each article will positively be sold to the highest bidder.

TERMS CASH. SALE AT 10 A.M. SHARP.

SILVER & SMITH,
Proprietors and Auctioneers.

THE HANDSOMEST BRASS BEDS IN CANADA.

Furniture in Rare Woods to match

Iron Beds greatly reduced in price 36

THE SCHOMBERG FURNITURE CO.
Agents for the Largest English Houses.
649 and 651 Yonge-street.

GREAT IMPROVEMENT IN RAZORS.
RABENZ'S Celebrated RAZORS.

With fully warranted, interchangeable blades; are the most reliable, easiest and cheapest high-class razor known and show the greatest advancement in the art of razor-making yet attained. Innumerable testimonials prove shaving with them to be "most comfortable," "pleasant," "a boon," "remarkably easy," "luxurious," and that they "give satisfaction where before a small fortune had been spent in trying to obtain a good razor." Prices $1.50 each, with two blades $1.80, with four blades $2.20. From all respectable dealers. All genuine Arbine's razors are stamped with maker's name and address. 36
Beware of Imitations.

NERVOUS DEBILITY.

Exhausting Vital Drains (the effects of early follies) thoroughly cured, Kidney and Bladder affections, Unnatural Discharges, Syphilis Phimosis, Lost or Failing Manhood, Varicocele, Old Gleets, and all Diseases of the Genito-Urinary Organs a specialty. It makes no difference who has failed to cure you. Call or write. Consultation free. Medicines sent to any address. Hours 9 a.m. to 9 p.m.; Sundays 3 to 9 p.m. Dr. Reeve, 345 Jarvis-street, 4th house north of Gerrard-street, Toronto. 246

RUPTURE

Comfort and security assured So-called "Hopeless Cases" solicited. Children positively cured in a few weeks. If you get any appliances get the very best. Over twenty years in business in Toronto in this one line exclusively. J. Y. EGAN, Hernia Specialist, 266 West Queen-street, Toronto. 67

The Drum in Position

DEAFNESS

Relieved by science. The greatest invention of the age. Wilson's common-sense ear drums; simple, practicable, comfortable, safe and invisible. No string or wire attachment. Try them and you will discard all others. Call on or address:
C. B. Miller, Room 39, Freehold Loan Building, corner Adelaide and Victoria-streets, Toronto. 467

Bartenders' and Barbers'
White coats gotten up at 10c each.
Toronto Steam Laundry
106 YORK-STREET.
Telephone 1605. 246

WOOL KNEE RUGS

By Auction at Grand's Repository Tuesday next, immediately after Mr. R. Bond's stock is sold, 4 Cases imported Wool Knee Rugs direct from the manufacturer. Suited for the present season. Every Rug will positively be sold without reserve.

SILVER & SMITH.

Everybody Says WEBB'S BREAD Is the Best.
Telephone 3907.
447 Yonge-st.

When depressed or suffering from brain fag, over-work or mental worry drink
SALVADOR
Bottles Only. 246
Reinhardt & Co.
Lager Brewers, Toronto.

GRAND'S REPOSITORY

GIGANTIC AND POSITIVELY UNRESERVED AUCTION SALE OF

HORSES, LANDAUS, COUPELETTES, VICTORIAS, CARRIAGES, HARNESS, ETC.,

Tuesday Next, Sept. 4th,

BY INSTRUCTIONS FROM

ROBERT BOND, ESQ., YORK-ST., TORONTO,

We will sell the following goods, being a portion of his Surplus Stock: The Carriages and Harness are all in good order and can be seen at our Repository Monday Next previous to sale. The carriages are all in use by Mr. Bond now, but he finds he has a few more than he requires for his present trade and has given us positive instructions to sell Without Reserve:

CARRIAGES.

1 Five-light Landau, by J. Dixon.
1 Close quarter Landau, made in London, Eng.
1 Coupelette, by Johnson & Brown.
1 Coupelette, by Johnson & Brown.
1 Victoria, by Dixon.
1 Victoria, American make.
1 Express Wagon, by Hutchinson & Burns.
1 Top Phaeton, by Chas. Brown.
1 Gladstone.
1 "T" Cart, by Lariviere, Montreal.
1 4-Wheeled Dog Cart, by Dixon.
1 4-Passenger English Dog Cart.
1 Extension Top Carriage.
1 Canopy Top Mikado.
2 Square Box Livery Buggies.

HARNESS.

2 Sets Double Harness, Silver Mounted.
1 Set Double Harness, Brass Mounted.
2 Sets Single Coupe Harness, Silver Mounted.
1 Set Single Coupe Harness, Brass Mounted.
2 Sets Light Double Harness.
4 Sets Single Livery Harness.

HORSES.

1 Roan Mare. 1 Bay Gelding.
1 Roan Gelding. 1 Brown Gelding.
1 Bay Gelding. 1 Bay Gelding.
1 Pair Handsome Cobs, Bay and Chestnut.

TERMS CASH. Entry Book Still Open. Sale at 10 o'clock a.m. sharp

SILVER & SMITH. Proprietors and Auctioneers.

YOU CAN'T DO BETTER

Than pay for and secure your supply of Lehigh Coal while the price is down. The wise heads are doing it. 136

WHY NOT YOU?

OFFICE: KING and BERKELEY.
DOCKS: ESPLANADE. PHONE 812.
REID & CO.