# LOCAL DIRECTORS AFTER NEW MAN TO FILL BOWERMAN'S POSITION

## No Doubt Now That Bowerman Has Quit the Town For Good —Local Managers Will Meet Today to Decide Upon Action—Harry Brant To Be Sold.

Frank Bowerman, London's big league manager, has quit the ship, and the Canadian League will know him no more. It is now certain that the ex-Giant does not intend to come back to this city to manage the London team, and the local directors will call a meeting this afternoon to decide on his successor. It is stated that two or three men are in view, and it is likely that the Tecumsehs will have a new man at the helm before the week is out.

**Too Much Criticism.**

The criticism of the local fans at Saturday's game and the treatment that has been accorded Bowerman during his sojourn in this city by the fans at the park, were the cause of his throwing up the management of the club. He came to London with the intention of providing the city with a good ball team and a first-class article of ball. There is no doubt that he did it. The class of players he started the season with, were, to say the least, not the kind who win pennants, and yet Manager Bowerman was able to keep them right up at the top, fighting for first place, for over a month. Then Ottawa began to show its class, and the locals ran into some hard luck with the pitching department, yet the team is still in second place and has a good chance to grab the pennant. The batting and fielding averages of the different clubs of the league will show that the London team is away down near the bottom; in fact, London is very near in last place in the fielding averages.

This then leads to the fact that the Tecumsehs have won a good many games on inside baseball when they have been outhit and outfielded by their opponents. It was because Manager Bowerman tried to show the players how to play the inside game that the London fans criticized him. His methods of calling down the players in front of the bench might not have been agreeable to the crowd, but as Bowerman himself stated, the time to point out a player's mistake is just after the play has been made and not when the game is over.

**DECLARED HE WAS THROUGH**

After the game with Ottawa on Saturday, Manager Bowerman admitted that he himself had put up a wretched exhibition, but it is hardly to be wondered at when one considers the roasting he was given by the fans all through the contest. He declared after the game that he was through with the London club for good, and it now seems as though he meant what he said.

In speaking to The Advertiser after the game, Manager Bowerman stated that he had been making a big effort to give London a pennant-winning team. He had a good bunch of young players and with a little more teaching they would be right up at the top of the league. However, the local fans did not appreciate his efforts and he thought it best to let someone else come in and take his place.

"I came here to play ball for the fun of it," he said, "and I have already spent more money in this city than the salary I have received."

Looey Bierbauer will be in charge of the team until a new manager is secured, and it is likely that several shakeups in the players will take place. Harry Brant will likely be disposed of to one of the other teams in the league, although it has not yet been announced just when he will go.

# GIANTS BELABORED PIRATES' PITCHERS

## McGraw's Men Have a Walk-Away in First Game at Pittsburg.

## CUBS' STREAK BROKEN

### Quakers Won in Close Game From Chicago, While Brooklyn Wins From St. Louis.

Pittsburg, July 17.—The Giants experienced a change of heat and a change of fortune today, dropping into a real soft spot in the first game of the series. They everlastingly belabored the Pirates and won 10 to 2. The score:

| N. Y. | A.B. | R. | H. | O. | A. | E. | PITT. | A.B. | R. | H. | O. | A. | E. |
|---|---|---|---|---|---|---|---|---|---|---|---|---|---|
| Devore, lf | 5 | 2 | 3 | 0 | 0 | | Menzer, rf | 5 | 2 | 2 | 1 | 1 | |
| Doyle, 2 | 5 | 3 | 0 | 2 | 1 | | McKee'e, 3 | 5 | 0 | 1 | 2 | 1 | |
| Becker, rf | 4 | 1 | 5 | 0 | 0 | | Carey, lf | 3 | 1 | 5 | 0 | 0 | |
| Merkle, 1b | 4 | 0 | 11 | 1 | 0 | | W.Miner, s | 4 | 0 | 3 | 4 | 0 | |
| Murray, rf | 5 | 1 | 1 | 0 | 0 | | Miller, 1 | 4 | 0 | 5 | 0 | 2 | |
| Herzog, 3 | 4 | 2 | 2 | 4 | 0 | | Wilson, cf | 4 | 1 | 3 | 0 | 1 | |
| Meyers, c | 5 | 1 | 1 | 0 | 0 | | McCar'y, 2 | 4 | 2 | 1 | 0 | 0 | |
| Fletcher, s | 2 | 0 | 3 | 2 | 1 | | Gibson, c | 3 | 1 | 7 | 1 | 0 | |
| Mathe'n, p | 4 | 2 | 1 | 3 | 0 | | 1Donlin | 1 | 1 | 0 | 0 | 0 | |
| | | | | | | | Camnitz, p | 1 | 0 | 0 | 0 | 0 | |
| | | | | | | | Adams, p | 2 | 0 | 0 | 0 | 0 | |
| | | | | | | | 2Hyatt | 1 | 0 | 0 | 0 | 0 | |
| Totals | 38 | 12 | 27 | 12 | 2 | | Totals | 37 | 8 | 27 | 8 | 5 | |

1 Batted for Gibson in the ninth.
2 Batted for Adams in the ninth.

By innings—

| | | |
|---|---|---|
| New York | 2 0 0 3 0 0 1 4 0 | 10 |
| Pittsburg | 0 0 0 0 0 0 0 1 1 | 2 |

Summary: Runs—Devore 2, Doyle, Murray, Herzog, Meyers, Fletcher 2, Mathewson, Menzer, Wilson. First on errors—New York 3, Pittsburg 2. Left on bases—New York 6, Pittsburg 9. Base on balls—Off Mathewson 1, off Camnitz 1, off Adams 2. Struck out—By Camnitz 1, by Adams 5. Threebasehits—Devore , Doyle, Becker, Wilson. Sacrifice hit—Fletcher. Sacifice fly—Becker. Stolen bases—Herzog, Menzer, Carey. Double play—Menzer and Miller. Umpires—Rigler and Finneran. Time—1:50.

**NAP RUCKER IN FORM.**

St. Louis, July 17.—Nap Rucker, one of the best southpaw hurlers in the National League, was on the mound for Bill Dahlen's outfit here this afternoon. He was in fine shape, the Cardinals getting only seven scattered hits, and Brooklyn won easily. Score:

| | | R. | H. | E. |
|---|---|---|---|---|
| Brooklyn | 2 0 0 3 2 0 0 0 0 | 7 | 13 | 0 |
| St. Louis | 0 0 0 0 0 1 0 0 0 | 1 | 7 | 3 |

Batteries—Rucker and Miller; Sallee, Zackert and Bresnahan.

**CRAVATH BROKE CUBS' STREAK.**

Chicago, July 17.—Cravath's terrific hitting broke the Cubs' winning streak and put the Phillies on the long end of a 6 to 5 score. Score:

| | | R. | H. | E. |
|---|---|---|---|---|
| Chicago | 2 0 0 0 0 1 2 0 0 | 5 | 11 | 3 |
| Phillies | 0 2 3 0 0 0 0 1 0 | 6 | 8 | 1 |

Batteries — Cheney and Archer; Moore and Killifer.

# SKEETER OWNERS THREATEN TO QUIT

### Will Withdraw Jersey City Team From League If Attendance Does Not Improve.

[Canadian Press.]

New York, July 18.—The owners of the Jersey City club of the International League, declare that unless the games at their park are more liberally patronized they will transfer the club to some other city.

President Lillies said there would be a game on Sunday with the Baltimore club at the Jersey City grounds to test the loyalty of the fans. If the attendance is not up to the expectations of the owners, the club announce it will be the last game played in Jersey City. The club has not made any money for some time, it is said.

# ELMWOOD BOWLERS LOSE TO ASYLUM

### Interesting Match Played in South London Last Evening.

Two rinks from the Asylum Bowling Club visited the Elmwood Club yesterday afernoon and succeeded in trimming the representatives of the South London club by nine shots. The rinks were:

| Asylum. | | Elmwoods. | |
|---|---|---|---|
| Dr. Robinson, | | A. E. Miller, | |
| R. Heighway, | | F. E. Silcox, | |
| J. Richardson, | | A. M. Hunt, | |
| A. Thrower, skip | 16 | Dr. R. Jarvis, skip | 11 |
| I. Wildern, | | J. E. Young, | |
| G. Richardson, | | J. H. Vanstone, | |
| W. H. K. Talbot, | | Alf. Gunther, | |
| J. C. Hazard, skip | 13 | J. W. Griffith, skip | 9 |
| Total | 29 | Total | 20 |

**AD AND JOE ON LABOR DAY.**

[Canadian Press.]

Los Angeles, July 18.—"Ad Wolgast and Joe Rivers will meet at the Vernon arena on Labor Day," Tom McCarey, manager of the Pacific Athletic Club, said last night, "in their second battle for the lightweight championship. Rivers has signed articles, and Wolgast will sign today. Details of the battle were arranged, excepting the selection of a referee."

Wolgast will get a guarantee of $15,000, and Rivers, who received $7,500 for his last battle, will receive $8,000, win, lose or draw. The referee will be selected later. It is pretty sure that he will be a Los Angeles man.

# What the Others Are Saying

### Glints From Papers on Canadian League Circuit.

**GREAT JOY IN MOUNTAINVILLE.**

Hamilton Times: 'Sblood, gadzooks and odds fish, the dire deed has been done. At last our peerless athletes have succeeded in scuttling the ship sailed by that notorious pirate, Captain Cook, and his gang of trusty deckhands. Our handsome heaver, Mr. C. Garlow, operated the lariat in our behalf, and for the second time within the memory of the oldest inhabitant brought the capital forces into this city, though the multitude that watched the game at Parliament Hill left the field of carnage in stricken silence.

**ONE WAY OF BECOMING GREAT.**

Berlin Telegraph: The Busy Bees present the biggest team of any in the league with the addition of the new men, as Nickell and Orcutt are good-sized men.

**A CRUEL THRUST FROM GUELPH.**

Guelph Herald: Neale, London's left fielder, plays a good game in the field, but he is a joke at the bat and on the bases.

**OTTAWA SIZES UP THE LEMON.**

Ottawa Free Press: Fisher looks a good backstop, but certainly needs lots of experience before he can ever expect to advance to faster company. The way he played two of those throws to the plate yesterday would merit a fine higher up.

**OTTAWA'S OPINION OF THE RED SOX.**

Ottawa Free Press: The Brantford Expositor gloats over those three wins for Ottawa in London and remarks: "Let Brantford be up there next to Ottawa and you won't see those Senators winning games from us on our own lot." Very nice sentiment, but on the showing of the two teams here, Ottawa is 50 per cent better than the Red Sox.

**BAKER GETTING IN BAD.**

Brantford Expositor: Yesterday Bill Baker drew his suspension from the club, and Bill goes back to London today for a week or so to develop some control. Baker's pitching is apparently not his own fault. He has taken his presence on the Red Sox as a joke, although his envelope on pay days has always been ready for him. Careless and indifferent about his work, Baker may never develop into anything better than a corner lot pitcher.

**BAKERS BEAT BUTCHERS.**

A very exciting game of ball was played between the Bakers and the Butchers yesterday afternoon at Springbank, which was won by the dough-kneaders by the score of 16 to 12. Although numerous errors featured the contest, fast ball was played in spots. Myers, of the Butchers, twice drove the ball for a circuit of the bases.

| | | R. | H. |
|---|---|---|---|
| Bakers | 2 2 0 2 6 4 * | 16 | 6 |
| Butchers | 3 2 3 2 1 0 1 | 12 | 12 |

Batteries—Brennan and Sheritt; Anderson and Smith.

**CHRIST CHURCH FAILED TO APPEAR.**

Christ Church did not show up last night to play All Saints, therefore the game was forfeited to All Saints, according to the rules of the league.

**Standing of Clubs.**

| | Won. | Lost. |
|---|---|---|
| St. Paul | 6 | 1 |
| St. Georges | 6 | 1 |
| All Saints | 3 | 3 |
| Christ Church | 2 | 4 |
| St. James | 1 | 5 |
| Memorial | 1 | 5 |


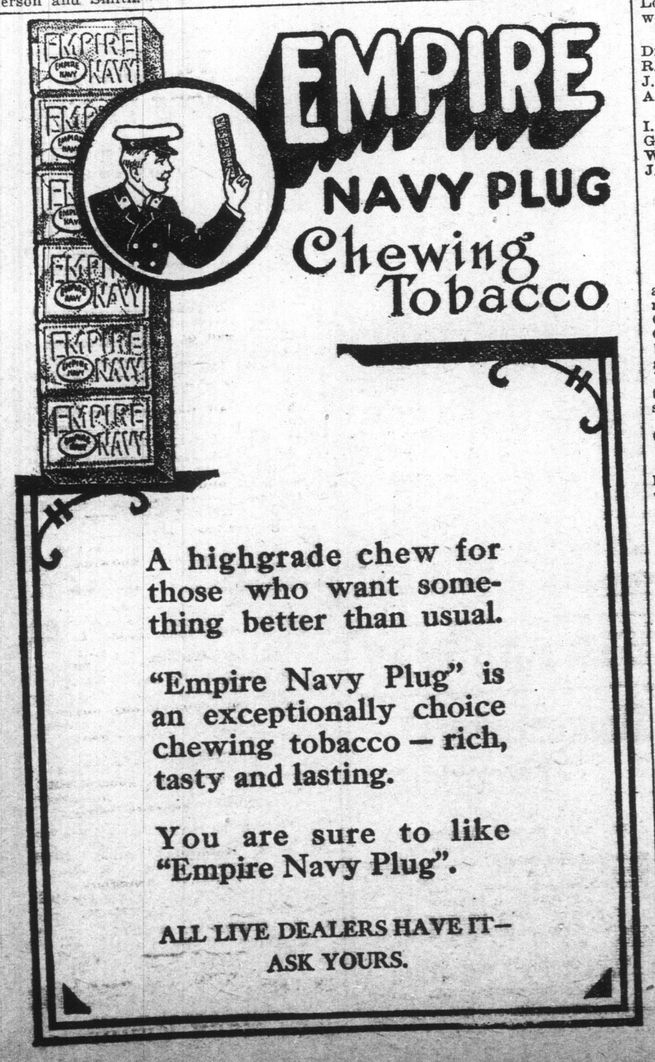




**Subscription List Opens on Saturday, July 13, and Closes on Wednesday, July 24, 1912**

THERE IS NOW OFFERED FOR SUBSCRIPTION:

**20,000 Shares ($200,000) of Stock at Par, With 25 Per Cent Bonus**

OF

# THE UNION BRICK CO. Limited

(Incorporated Under the Laws of the Province of Ontario).

**Capitalization $350,000.00, All Ordinary Stock**

Shares par value $10.00 each. Subscriptions are payable as follows:
10% with application. 15% on allotment. 25% on August 15th, 1912. 25% on September 15th, 1912, and balance 25% on October 15th, 1912.

DIRECTORS:

J. W. McREYNOLDS, Esq., Public Works Contractor, of Cleveland
G. W. MONK, Esq., Capitalist, Toronto, Vice-President Canada Permanent Mortgage Corporation.
G. P. MAGANN, Esq., Railroad Contractor, Toronto. E. C. HILL, Esq., General Broker, Toronto.
ALFRED ROGERS, Esq. (of Elias Rogers Coal Co.), Wholesale Cement Dealer, Toronto.
A. F. WEBSTER, Esq., Cunard S. S. Agent, Director Sovereign Fire Insurance Co., Toronto.
DAVID CARLYLE, Esq., Contractor, Toronto, President Carlyle & Beck, Limited, Director Equity Fire Insurance Company.

BANKERS—The Canadian Bank of Commerce.
SOLICITORS—Watson, Smoke, Chisholm & Smith, Toronto.

PROPERTY.

The Company is purchasing 100 acres at Streetsville, close to the C. P. R., with practically an unlimited supply of the finest quality of Shale Clay, which will make the highest grade of bricks.

PLANT.

It is intended to erect a plant capable of turning out 100,000 bricks daily, with building and power equipment for increasing output to 125,000 daily. Electric power is available at very low cost from the plant of the town of Streetsville.

CHARACTER OF OUTPUT.

The plant, equipment and clay will enable the Company to supply a very superior, high-class common brick, and the very best quality of face brick. Analysis of the Shale Clay has been made by Thos. Heys and Canadian Laboratories, Limited, and show same to be most suitable for making high-grade brick.

MANAGEMENT.

The Company has in view for manager a man of long and successful experience, who has made good in the highest sense.
Mr. J. W. McReynolds, one of the directors, is a public works contractor of wide experience, and is thoroughly conversant with the requirements necessary to turn out the very best product in the way of brick, at the minimum of cost.
Mr. McReynolds organized one of the largest brickmaking plants in the United States, which plant has never obtained a price higher than $8.00 per 1,000 for its brick, and yet has never paid less than 25 per cent per annum dividend since its origin some twenty years ago.
With brick at $12.00 to $18.00 per $1,000 delivered as obtained in Toronto, a plant of this capacity should return unusually large dividends to shareholders.

ESTIMATED EARNINGS.

Based upon only five days per week and forty weeks per annum, and basing the average price to be obtained for the Company's output at the conservative price of $10.00 per 1,000, the estimated earnings will be as follows:

| | | |
|---|---|---|
| 100,000 BRICKS PER DAY FOR 5 DAYS PER WEEK | EQUAL | 500,000 PER WEEK |
| 500,000 BRICKS PER WEEK FOR 40 WEEKS PER ANNUM | EQUAL | 20,000,000 PER ANNUM |
| WHICH, AVERAGED AT $10.00 PER 1,000 | EQUAL | $200,000 PER ANNUM |
| LESS COST OF MANUFACTURE, SELLING AND MANAGEMENT EXPENSES | | $100,000 PER ANNUM |
| LEAVING FOR SURPLUS | | $100,000 PER ANNUM |

Which would pay over 25 per cent upon the entire capital.

OFFERING.

The shares offered for sale, together with bonus, are all ordinary shares, and not limited as to dividends.

Shares will be alloted in order as received, and as far as possible all applications for 25 shares and under will be alloted in full.

The right is reserved, however, to allot only such subscriptions or for only such amounts as may be approved.

The directors' intention is to list the Company's stock on the Toronto Exchange as soon as progress warrants such.

PROSPECTUS AND SUBSCRIPTION BLANKS may be obtained by mail from the Company, or from E. C. Hill, Financial Broker, at 43 Victoria street, Toronto, or by filling in the coupon application below, and forwarding same, together with check for 10% of the subscription, to E. C. Hill at above address. All checks should be made payable to the UNION BRICK COMPANY, LIMITED. Payment may be made in full if desired.

FILL IN AND MAIL TO APPLICATION FOR SHARES.

E. C. HILL, Broker, 43 Victoria street.

In accordance with the conditions mentioned in your advertisement, I hereby subscribe for..... shares, at $10.00 par value each, of the stock of the UNION BRICK COMPANY, Limited, carrying a bonus of 25%, and agree to sign the regular subscription form.

I inclose check for ....., being first installment of 10% of the par value.

Name ..... Address .....

..... ..... .....

58k-zxwt


# METHODISTS ADOPT THE UNION REPORT

## Church Wants Agreement Consummated as Soon as Practicable.

Toronto, July 18. — After discussing the matter at some length, the General Conference special committee of the Methodist Church yesterday adopted a report expressing the readiness of the church to proceed toward the union of the three negotiating churches on the basis previously arranged. This action was taken in view of the fact that the vote indicated so decided a preponderance of opinion in favor of the agreement on the part of the officials, members and adherents of the church. It marks another important step towards the consummation of organic union with the Presbyterian and Congregational bodies.

In view of the urgency of the situation throughout Canada, especially in the west, due to the great inrush of settlers, and the desire of the people in many centres to secure actual union in their own localities, the committee was of the opinion that if the union of the negotiating churches was to be brought about it would be in the interests of the church that it should be consummated as soon as practicable. Communications setting forth the actions of the chief courts of these bodies with regard to the movement were received from the Presbyterian and Congregational Churches and the fraternal spirit which has characterized the proceedings was grate acknowledged.

**Situation Unforeseen.**

The report further states that the recent action of the Presbyterian General Assembly suggesting co-operation between the three negotiating bodies in several departments of work, pending the accomplishment of organic union has created a situation unforeseen by the General Conference at its last session, and not provided for by any legislation of that body. In this emergency the committee, recognizing the power of co-operation with other churches, given by the General Conference to the board of missions and department of moral and temperance reform, and in no way interfering therewith, referred the consideration of such temporary arrangements to the general boards and committees of the church. The committee recommended that the boards and committees have such conference as may be deemed necessary with corresponding boards and committees of the other churches, the results of such consideration to be reported to the special committee or its executive, together with any recommendations or suggestions they see fit to make. While recommending this action the committee at the same time expressed its conviction that such co-operation was more difficult and much less desirable than organic union, which no provisional arrangements should be permitted to delay.

The executive of the committee was directed to receive any information or overtures that might be presented by the negotiating churches respecting further steps looking in the direction of union and to take such action as they deem advisable, under provision of discipline and the authority of the General Conference.

The executive was also authorized to provide for union congregations already existing or to be formed, but not organically connected with any of the three churches, in conjunction with the union committees of the Presbyterian and Congregational Churches. The report of the vote on the agreement, which showed a majority of about 6 to 1 in favor, was adopted.

**BOTHWELL.**

Bothwell, July 17.—Ernest Buckenham is visiting in Detroit.

Will Trott and daughter Margaret are visiting relatives here.

Mrs. Henry Eacott visited in Cairo recently.

Misses Annie Johnston and Kathleen Blackall were in Thamesville yesterday.

William Ellwood has returned to Detroit after visiting at his home here.

Mrs. Munroe, of Mosside, visited relatives on Wednesday.

Dr. and Mrs. Pope have returned after visiting at Terrace Beach.

J. J. Callaghan, of London, was here on Tuesday.


# Eddy's Silent Matches

*ARE SAFE, SURE AND RELIABLE*

NO SULPHUR, NO WASTE, NO DELAY.

For sale by all good grocers.

Please ask for these goods and insist on getting them.

"Just as good" are never as good as EDDY'S.

**The E. B. Eddy Co., Limited**

HULL, CANADA.

London Branch, 155 Carling Street. Donald McLean, Mgr.


**IMPERIAL ORANGE COUNCIL.**

Glasgow, July 17.—The conference of the Imperial Grand Orange Council of the World opened here today.

Andrew Weir, a New York delegate, assured the assemblage there were 100,000 stalwart Orangemen in America, who were ready to stand beside the men of Ulster foot to foot and financially, in order to wipe out the home rule enemy.


**Homeseekers' and Settlers' Special Trains to Western Canada.**

Via Chicago and St. Paul, April 16, 23 and 30, and every second Tuesday thereafter until Sept. 17, inclusive. Tickets will also be on sale on certain dates via Sarnia and Northern Navigation Company. Special train will leave Toronto 10:30 p.m. on above dates for Edmonton and points in Manitoba and Saskatchewan, stopping at all points on Grand Trunk Pacific Railway west of Winnipeg. Through coaches and Pullman tourist sleepers will be carried, fully equipped with bedding and porter in charge. Berths may be secured in sleepers at a low rate. This is an exceptional opportunity for those wishing to take advantage of the remarkably low one-way settlers' rates or round-trip homeseekers' excursions through the American cities. No change of cars. Secure tickets and berth reservations from any Grand Trunk agent, or write A. E. Duff, district passenger agent Union Station, Toronto. 75tf


**ALBANIAN SITUATION.**

London, July 18.—The Constantinople correspondence of the Times, commenting on the dangerous situation in Albania, says that whereas protests heretofore have almost invariably been accompanied by expressions of loyalty to the Khatifiate, the Albanians are now beginning to threaten to appeal to another state for protection.


**What Haygarth Says:**

"This may be a man's store, but the ladies are always welcome as advisors; the ladies know values.

"What I want to know," continued Captain Haygarth, in between the busy moments of his Factory Clearance Sale of Semi-ready garments, "is why ladies should pay half as much again for a tailored dress as men pay for the same quality in a suit?

"And I want to further emphasize the fact that this is the only store in London where you can buy a genuine Semi-ready garment in the prevailing style and fabric.

"This sale will continue until every suit I bought at the Factory Clearance has been disposed of."