POOR DOCUMENT

MC 2035

CLAIM SUCCESS IN WEIGHT REDUCING EXPERIMENTS

Chicago Health Commissioner's Plan Popular

Average Reduction of 3.9 Pounds for First Week — Leader of Class Weighs 323 lbs., and Normal Weight Should Be 141.

Chicago, May 15—(Associated Press Correspondence).—Fat persons all over the United States are watching with great interest the sixty-day experiment in reducing weight which is being conducted here under the supervision of Dr. John Hill Robertson, city health commissioner. Inquiries already received here suggest the probability that if the Chicago experiment is successful it may be tried in other communities.

Success reported in the first week when the average weight of the twenty-four women composing the first class was reduced by 3.9 pounds has prompted the organization of other classes in this city and altogether more than 200 persons here are trying to see how rapidly they can regain their youthful figures.

The leaders of the fat elimination contest here aver that the experiment can be tried by anyone suffering from a surplus of adverdupois. Reasonable exercise and a strictly controlled diet constitute two of the chief features of the Chicago experiment.

The daily menus of the reducing class are prepared by Miss Ruth Wilber, of the Health Commissioner's training school for nurses, who believes this supervision of diet to be essential to success. Those ambitious to become slim are permitted to have lean meat but once a day and potatoes are forbidden. If one is hungry between meals Miss Wilbar suggests that a glass of water will satisfy that "empty feeling."

Here is a typical menu prepared by Miss Wilbur for one day:—

Breakfast—One medium apple, one egg, one slice of toast, one cup of coffee, with one and a half tablespoons of skimmed milk instead of cream.

10.30 a. m.—One-half cup of bouillon with one cracker.

Luncheon—Medium serving of lean cold roast beef; two thin slices of rye bread, lettuce and cottage cheese salad; two and one-half tablespoonfuls of French dressing; tea with lemon; one cracker.

Dinner—Large serving of boiled cod with lemon; large serving of plain cauliflower; one scant teaspoon of butter; lettuce salad or celery; one-half an orange; black coffee.

10.30 p. m.—One-half cup hot skim milk.

Each of the women is expected to work an hour a day in her garden—if she has a garden—otherwise to take long walks and setting up exercises.

Daily the women report by telephone and receive instructions, including a diet for the following day. On Thursday of each week they report at the city hall and are weighed, and the week's loss—or gain—recorded on their charts.

The twenty-four women in the first class averaged in weight at the start of the experiment, 201.66 pounds, 65.88 pounds more than their average normal weight, and Dr. Robertson says he expects to take approximately forty of those pounds from each woman.

The leader of the class is Mrs. Nellie Leonard, aged thirty-two, a typist, who tipped the scales at 328 pounds but lost eight pounds in the first seven days. Dr. Robertson figured her normal weight at 141 pounds.

Miss Catherine Scott, aged twenty-eight, also a typist, is the "baby of the class," she weighed in at 166 1-2 and her normal weight was calculated at 121. Miss Scott stands just a half inch above five feet.

The anti-fat crusade is a serious venture, Dr. Robertson says, aimed to point the dangers and discomforts of excess weight and show the ease with which it can be eliminated.

Hon. William Pugsley and Mrs. Pugsley arrived on last Tuesday at the Homestead, Virginia Hot Springs, to stay ten days.

Notices of Births, Marriages and Deaths, 50 cents.

MARRIAGES

NELSON-McNEILL—On May 12, by Rev. G. A. Kuhring, at St. John's (Stone) church (St. Mark's parish), St. John, N. B., Archie Nelson of Springhill, N. S., to Miss Jennie McNeill of Alma, P. E. I.

DEATHS

PRICE — At the residence of her daughter, Mrs. E. Penfield Cliff, 40 Victoria street, on May 14, Eleanor L. Price, widow of John C. Price of Greenwich, Kings county, in the 78th year of her age, leaving one daughter and one brother to mourn. (Fredericton papers please copy.)

Funeral on Sunday from her late residence. Service at 2.30 o'clock.

COOKSON—On the morning of the 15th inst., after a short illness, at the residence of her grandson, Medley L. C. Beamen, 102 City road, Elizabeth Cookson, aged 87 years, widow of John W. Cookson of Kars, Kings county, leaving her daughter and grandson to mourn.

Funeral service on Sunday evening at 102 City road at 8.30. Remains will be taken by train Monday morning to Lower Norton for interment.

IN MEMORIAM

WILLS—In sad but loving memory of David Claire Wills, son of Mr. and Mrs. David Willis, who departed this life May 15, 1919.

Gone, but not forgotten.
DADDY AND MOTHER,
SISTERS AND BROTHER.

HARRISON—In loving memory of William E. Harrison, who departed this life May 15, 1919.

Sleep on, dear loved one, thy labor is o'er,
Thy willing hands can do no more.
The midnight stars shine on the grave
Of one we loved but could not save.
WIFE AND CHILDREN.

LOCAL NEWS

Special sale of men's negligee shirts tonight for $1.79. Values that save, qualities that serve. Corbets, 194 Union street.

..NEW RESTAURANT OPENED... James T. McCormick, who for several years conducted the Boston Quick Lunch at 148 Mill street, has opened up an up-to-date restaurant at the corner of Charlotte and Britain streets, where he will be pleased to receive his patrons.

Remember figures as well as styles change. You may require a different model or size adjustment. Have your corsets fitted. Corset Department, Daniel, Head King street.

Special sale of men's pants tonight. Values that save, qualities that serve. Corbets, 194 Union street.

NOTICE.

The Board of Examiners of Electricians for the City of Saint John will hold examinations in the committee room, City Hall, on Tuesday, May 18, at 10 a. m.

All those eligible and who are desirous of taking the examination will present themselves at the above time and place.

BARRY WILSON,
Secretary of Board Electricians.
5—18

"SAY IT WITH FLOWERS."

For Saturday only we are offering choice roses from fifty cents per dozen upwards. These are fresh stock, grown at our greenhouses, Sandy Point Road. Make your friends happy. 'Phone or call K. Pedersen, Ltd., 36 (wrong side) Charlotte street.

Special sale of men's merino underwear tonight. Values that save, qualities that serve. Corbets, 194 Union street.

BARGAINS.

Get a cup or saucer for 15c. while they last, for Saturday only. E. E. Palson, 5c. to 25c. Cent Store, 509 Main street, North End.

Special sale of men's hats and caps tonight. Values that save, qualities that serve. Corbetts, 194 Union street.

TIPPERARY HALL.

Dance, Tuesday. Good old time once again. Run by owners of hall. Jazz orchestra.

Latest designs in wall paper selling way below price because we must have the room. Kerrett's, 222 Union street, opposite Opera.

Just received a shipment of looking glass suitable for kitchen or bathroom use. Kerrett's, 222 Union street, opposite Opera.

The Peerless Quartette's latest southern melody, "Bless My Swanee River Home," now playing on a record at Kerrett's, 222 Union street, opposite Opera.

PROVINCIAL MEMORIAL HOME, WRIGHT STREET.

The treasurer, H. Usher Miller, P. O. Box 796, City, acknowledges with thanks the following generous amounts: G. F. A. Anderson, Halifax, N. S., $100; Mount Pleasant Friend, $8; Dominion L. O. L. No. 141, $5; Union Jack P. A. P. B. No. 35, $3; Johnson L. O. B. A. No. 19 (monthly), $25; Mrs. Arthur Long, Fairville, N. B., $2; Mrs. Walter Cooper, Fairville, N. B., $1; Baxter L. O. B. A. No. 92, sale and social, Fairville, N. B., $101; True Blue Lodge No. 98 (monthly), $5; A Friend, St. Martins, N. B., $10; Rev. Mr. Follett, rector of parish of Simonds, St. John county, $4; Members of Havelock L. O. L. No. 27, $41; Mrs. H. A. McKeown (monthly), $5; Sports Committee of St. Martins, N. B., $140.45; William Redmore, cartage.

PERSONALS

Hon. William Pugsley and Mrs. Pugsley arrived on last Tuesday at the Homestead, Virginia Hot Springs, to stay ten days.

Friends in St. John will be interested in learning that Mr. E. Allan Sturdee and Mrs. Sturdee have removed to Albany, New York, from Springfield (Mass.) to reside in future.

Mrs. Arthur W. Adams and Mrs. Heber Vroom leave on next Tuesday to attend the National Chapter, I. O. D. E., meetings to be held in Calgary the third week in May.

Miss Winifred McDonald, West St. John, has accepted the position of night supirintendent of the Citizens' Hospital in Cleveland (Ohio.)

Rev. J. C. Sycamore, of Holyoke (Mass.), formerly of Calgary, Alberta, reports 181 baptisms in his five years' pastorate. Last year $9,600 was received for church expenses and $9,700 for benevolences.

Rev. C. L. Whepton, formerly of St. John West, has just accepted a call to the Methodist church, Bethel (Me.), and hence is leaving the Free Baptist church of Oakland (Me.)

Rev. A. C. Berrie, of Eastport (Me.), baptized six on Easter Sunday, Rev. F. A. Currier, of Millinocket (Me.), baptized five.

Mr. and Mrs. H. G. S. Adams, Brookville, announce the engagement of their daughter, Florence Beaumont to William Cecil Murray of Springhill, Nova Scotia, the wedding to take place on June 9.

Hon. R. J. Ritchie left yesterday afternoon to spend the week-end up the river visiting friends.

Major S. S. Wetmore of the D. S. C. R., Fredericton, is spending the week-end with his family here.

Mrs. H. W. Snow of Moncton is in the city for a few days.

F. P. Brady, general manager of the C. N. R., with headquarters in Toronto, is expected in the city on Monday morning.

Word of continued improvement in Rev. C. P. J. Carleton's condition was received in the city this morning and confidence in his complete recovery is now expressed.

IN WALL STREET.

New York, May 15—Stocks were firm to strong at the quiet opening of today's session, leading issues making gains extending from large fractions to a point. Short covering was induced by reports of further gold imports.

New York, May 15—(Later)—A more cheerful feeling prevailed in the stock exchange market today, prospects of a revival of gold imports causing considerable short covering. Dealings were light, however, reflecting the reduced attendance of members on the floor of the exchange. Pools were active in several of the shippings, oils and specialties, substantial gains being recorded by Atlantic Gulf, Mexican and Pan-American, Industrial Alcohol and some of the automobile issues. The closing was firm. Sales approximately 275,000 shares. Liberty bonds continued to decline, however, with nominal dealings in the general bond list.

FOX FARM IS RAIDED; LOSS IS $25,000

Frightened Mothers Bury Cubs in Snow — Twenty-One Animals Lost.

Quebec May 15—The fox ranch of Johan Beetz, a Belgian, who has been breeding foxes at Beetz Bay, north shore, for twenty-five years, was raided on the night of April 21-22. A mother fox was stolen, her three cubs died from hunger and other frightened mother foxes buried their cubs under the snow with the ultimate result that Beetz has lost twenty-one foxes. He places his loss at $25,000.

The provincial police are sending a squad to investigate.

Beetz Bay is about sixty miles below Natashquan, and some four hundred miles from Quebec.

WAGES OF SOME 300,000 ARE TO BE ADVANCED

Boston, May 15—A wave of wage advance announcements to become effective May 31, rolled in today from textile centres indicating that the increase would extend virtually to all the 300,000 textile operatives in the district. Where ever the amount of the advance was definitely stated it was fifteen per cent.

This will bring the level of textile wages, already at the highest stage in history, more than 100 per cent. higher than it was four years ago.

Approximately $1,000,000 will be added to the weekly pay-rolls of New England mills by the latest raise.

THEY DIED FOR DENOUNCING COMPATRIOTS

Paris, May 15—Three men and one woman, convicted last July of denouncing compatriots to German authority during the occupation of Laon during the war, were executed at Vincennes prison this morning. They were Toque, Lemoine, Herbert and Madame Aubert.

Of twenty-eight persons tried last summer as "Laon informers" eight, two of them were women, were condemned to death. Three failed to appear for trial and were sentenced to death by default, eleven received prison sentences ranging from one to twenty years, and six were acquitted.

REDS ROUTED

Warsaw, May 15—(By the Associated Press)—The route of the tenth Bolsheviki division in a battle in the region of the Mouth of the Beresina River, is reported in an official communique issued yesterday. In attempting to escape across the Dneiper the remnants of the division were killed or captured.

AGAINST THE INTER-CHURCH WORLD PLAN

Matter to Come Up at Presbyterian General Assembly in Philadelphia.

New York, May 15—Criticism of the Presbyterian new era movement and the inter-church work movement by the presbyteries of Pittsburg, Seattle, Chillocothe, Ohio, St. Louis and Philadelphia and that a recommendation that the Presbyterian church withdraw from the last named, $300,000,000 project, will be heard at the annual meeting of the Presbyterian General Assembly in Philadelphia next week, said J. B. Woolan, publicity director for the Presbyterian church in the United tSates, today.

The Seattle Presbytery, in its strictures on the inter-church world movement, he said, declared that "the expenditures of the inter-church world movement are excessive, needless and destructive as evidenced by its large costs of rentals, its great multitude of employes, its numerous and expensive conferences, and its excessive cost in publishing and distributing printed matter, etc."

MONTREAL MARKET

Montreal, May 15—During the first hour this morning the local market was dull, but the undertone continued strong. Laurentide was one of the strongest spots, coming out at 97 5-8 to 1-2 to 3-4 to 1-2. Brompton was firm at 102. Abitibi held well at 67. Wayagamack was firm at 91 1-2. Sugar again showed activity at 94 to 1-8 to 94. Breweries was 51, Smelters 26 3-4, General Electric 104, Quebec Railway 23 1-4 to 23, Ontario Steel 60, took 68, Textile 128, Ames preferred 69.

Cost Still Higher.

Ottawa, May 14—(Canadian Press)—The cost of the weekly family budget of staple foods averaged $15.99 at the middle of April, as compared with $15.98 at the middle of March, $13.35 in April, 1919, and $7.51 in April 1914.

VICTROLAS!

We have a few at $40, $57.50, $120. The one gramophone that stands the test. "His Master's Voice" Records.

P. KNIGHT HANSON, Dealer,
The Library, 10 Germain Street

GOOD THINGS COMING TO THEATRES OF ST. JOHN

STRIKES FANCY OF AUDIENCE

New Bill at Opera House Proves Highly Entertaining—Has Pleasing Variety of Comedy, Dancing, Singing and Acrobatic Feats.

The new programme which was presented in the Opera House last evening was entertaining and evidently struck the fancy of the large audiences in attendance at both performances. There were comedy, good singing and dancing and some acrobatic feats, combined with a stirring episode of the motion picture serial "Lightning Bryce."

Lark Lanning gave a number of amusing as well as clever imitations, which were thoroughly enjoyed and evoked hearty laughter and applause. Some of his numbers were exceptionally good.

Mr. and Mrs. Norcross made a popular hit in their song "Glimpse of Yesterday." Both are well up in years, but are still good singers. Mr. Norcross is advertised as the oldest bass singer appearing on the American stage, and is a veteran of the civil war.

J. Ladd and Betty Shannon are the feature attraction of the new bill. The lady member is a good singer and her partner a clever acrobat, dancer and entertainer. Their act is bright and well "put over."

Carney and Rose, "The Kill Kare Couple," won well merited applause with their original offering, consisting of songs, amusing chatter and dancing.

Davey, an Australian comedy juggler, also made a hit. He is a clever performer and some of his feats were thrilling. He was accorded prolonged applause. This bill will be repeated tonight and again on Monday and will undoubtedly prove popular.

BIG TREAT FOR COMEDY LOVERS

"It Pays to Advertise" Will Be Presented Monday and Tuesday Evenings by St. Peter's Dramatic Club.

What promises to be one of the most popular theatrical hits of the season is a three-act comedy drama, "It Pays to Advertise," which is to be presented o next Monday and Tuesday evenings in St. Vincent's Auditorium under the auspices of St. Peter's Dramatic Club. The comedy is one of the best ever presented by this clever cast of amateur actors and actresses and should make a great hit. The play is being directed by Mrs. A. C. D. Wilson and she assures all lovers of the legitimate stage that there is a real treat in store for them. It is bright, teeming with mirth and the various situations arising throughout the play promise to keep the audience convulsed with laughter. Those who have not secured their tickets should do so immediately. The exchange can be made at Colgan's drug store, Waterloo street.

QUEEN SQ. THEATRE ALL FALL IN LAST TIME TODAY

All Fall In will be presented by the Rivoli Musical Comedy Company at the Queen's Theatre today for the last time and those who have not yet seen this catchy musical comedy should do so at either the matinee or evening performances today. The company are winning the approval of their audiences both for their clean comedy and excellent singing. Many music lovers were present last evening and were surprised at the excellence of the performance. Monday an entire new programme both in plot, music and costumes will be presented. The new bill is Back Again.

JUST RECEIVED FROM NORWAY

Crossed Fish Sardines
Price 35c.

From England

SEREBOS SALT
Price 20c.

— At —

McPHERSON BROS.

181 Union Street
'Phones Main 506 and 507

BROOKVILLE
PRODUCTS

Sani-Wrapped
Meat Specialties

At Your Grocer

Saturday

Tomato Sausage
Pure Pork Sausage
Beef Sausage

2059-5—18.

FOR SCHOOL REFORM.

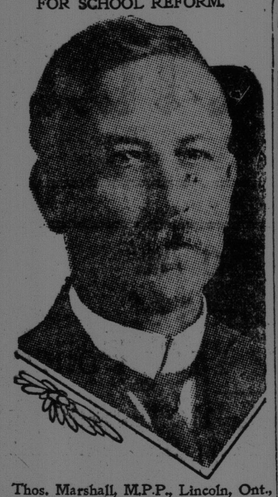

Thos. Marshall, M.P.P., Lincoln, Ont., who would reform the school system.

LOCAL NEWS

FIREMAN HURT.

Robert Hickey, a fireman on the Boston train, while working about the engine this morning, fell and injured his back. He was unable to continue his duties. It is not thought that his injuries are serious.

LAID OUT DIAMOND

Road Engineer George N. Hatfield this morning staked out a regulation baseball diamond on the new grounds at St. Peter's. A projection of rock near the the third base line is to be removed to make more room in that vicinity.

PANTRY SALE.

The Young Women's Patriotic Association held a successful pantry sale this afternoon in the Imperial Theatre lobby under the convenorship of Miss Charlotte Dodge, assisted by Miss F. Brayley, Miss Louise Sheldon and Miss Margaret Bolton. A substantial sum was realized for the fund of the association.

"THE STOOPING LADY."

(Montreal Gazette.)

The war has brought to pass many changes which could never have been believed before that world-shaking event. Notable among these has been the levelling of class distinctions. Kipling has sung that—

"Judy O'Grady and the captain's lady
Are sisters—under the skin."

But who could have believed that the grand duchess, with generations of blue blood, could have been found washing dishes by the side of her servants, or nursing the wounded in contact with common helpers, or associating herself with her humble comrades in a common friendship, which forgot that which the classes in English never forgot—till the war. More remarkable still, in the levelling down process, is the record of matings at which, before the war, hands would have been held up in horror—if they had occurred, which was almost impossible. Today in England a princess marries a commoner and there is no sense of condescension in the daughter of a noble duke. The head of one of the oldest ducal families of the realm chooses for her husband a man in trade—an abomination to caste in England, and nobody thinks of the "Stooping Lady." The cultured girl, delicately reared, mates with a man who, however honorable, would not, before the war, have aspired to marry out of his class.

All this is regarded by many as a wholesome sign. It does not mean that distinctions are lost. It does mean that personal worth will count more in future matings than they have done in the past. Princesses are a fading quantity in a topys-turvey world, but such of them as remain will choose men not for convenience, or the satisfaction of caste, but for love and honor. There is a factor in the case which, apart from personal affection, operates in the way indicated. When the war broke out the scions of the noblest families in the empire rushed to the front. It has been reproached against the English nobility that it was idle and worthless, from the point of view of public service; but at least the British aristocracy has always known how to die for the cause of the Empire. A noble earl said at the Crimea, heading the immortal charge of the "Six Hundred": "Here goes the last of the Cadogans!" so it was true of many of the British nobility in the war, that the last scion of many a noble house gave up his life for his country with that dash and gallantry and high heartedness which have always marked the British nobility. In fine, many noble houses are extinct in England. Many bright young creatures, who set the social manners of the time, and idled the hours away and danced and loved, are now sleeping the last sleep after heroic endeavor. That explains, in a measure, the impossibility of equal mating in many instances; but the trend is deeper than this. Class distinctions will not be wholly abolished; but the public feeling is for a larger democratization in every aspect of social life. It has been said that the aristocracy of England has been kept alive by the infusion of simpler elements, often found upon the stage. But the broad feeling today is that all are sharing a common destiny; that character, after all, is what counts in any relation; and that the strength and security of Britain will be better maintained by closer and more cordial relations between all sections of the people—knit together for the purpose of carrying forward the British ideal in the world.

JAPANESE CHILDREN STUDY JUI-JITSU EARLY IN LIFE

Japanese children begin to study jui-jitsu in their earliest years, for it is a system of physical culture, hygiene and ethics, besides being a form of self-defense and offence. A series of exercises to give strength and flexibility to the limbs are first taught; later the pupil is shown the fine art of using an adversary's strength against himself, which is the real principle of jui-jitsu.

BACK BROKEN.

Fredericton, N. B., May 15—Frank Myers, of Richibucto, twenty-four years old, is in Victoria Hospital in critical condition as the result of injuries received in the King coal mine at Minto yesterday. A cage fell and caught him under it. His back is broken. Myers is a returned soldier of the 9th Siege Battery.

Word was received yesterday that Rev. R. H. W. Pinkett, pastor of St. Philip's church, who it attending a general church conference in St. Louis, is very ill there.

Brass Beds

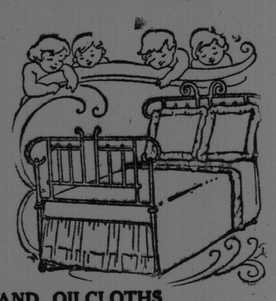

are recognized as the most healthful, most stylish, most modern, cleanest, and altogether the most desirable.

We are showing a beautiful display of Brass Beds, which are now offered at old prices.

Handsome All Brass Beds at $48, $50, $53 and upwards, and are rare bargains.

LINOLEUMS AND OILCLOTHS
In two and four-yard widths, at last summer prices.
BLINDS, FELTOL, ETC.

Amland Bros., Ltd., 19 Waterloo Street

BOSTON HORSES FOR RACES HERE

Fredericton, N. B., May 15—Secretary Hugh O'Neil has received word that John Groves, whose stable is being handled by W. Bowser at Combination Park, Boston, will race his horses on this circuit this season beginning at Fredericton on June 29 and 30 and July 1. Mr. Groves raced Gracie Todd in New Brunswick with Frank Fox's string several years ago.

The stable of Mr. McAlister, ex-M. P. of Sussex, arrived here on Friday and is now quartered at the track. The St. John stables are to arrive here on Monday or Tuesday.

A. Poitvin of Montreal, who brought Fern Hal here last season, also has informed Mr. O'Neil that he will race his horses here.

The Fredericton Trotting Park Association met last night. During the last week there have been some changes in ownership of stock and some new shareholders were present.

Adjournment was made till Wednesday. In the meantime George E. Howie and R. W. Smith will consult with the solicitor relative to the by-laws.

Word from Halifax is that A. Edwards has improved. He has been seriously ill for some days.

Mr. and Mrs. G. Fred Baird, formerly of Fredericton, who have resided in California for two years on account of Mr. Baird's health, have returned to New Brunswick and are now at Mr. Baird's old home in Andover. His health is greatly improved.

A. J. Bailey, who has disposed of his property and grocery business in Devon to H. W. Bailey, intends to remove to the Canadian West.

J. M. Gibbon, of Montreal of the C. P. R. Publicity Department, and Morris Ackerman of Cleveland, O., editor of the Sportsmen's Guide, and A. Alexander, who will take motion pictures of salmon fishing scenes on the river, left for Cain's river today.

A public meeting was held last night to discuss increasing the endowment of Victoria Hospital. A special committee was appointed to consider ways and means. The opinion of the meeting was in favor of increased endowment.

GRANT OF $20,000 FROM ONTARIO TO MONTREAL COLLEGE

Act of Reciprocation for Quebec's Generosity to Toronto University.

Toronto, May 15—Returning the generosity of the Province of Quebec, twenty years ago, the government of Ontario is granting $20,000 to the University at Montreal to assist in restoring it after the fire.

It was proposed to give $10,000, the sum that Quebec gave the Toronto University when it burned, but H. H. Dewart, the Liberal leader, pointed out that that sum is hardly worth half what it was ten years ago.

Premier Drury considered this suggestion in the legislature last night and agreed that double the sum should be given.

NITTI SAID TO HAVE MADE REFUSAL AGAIN

London, May 15—Suggestion that Signor Bonomi, minister of war in the retiring Italian government, be asked to form a new cabinet, is reported made by Premier Nitti to King Victor Emmanuel last night. It is said Nitti again refused to undertake the task of forming a ministry.

BLAMES TEAM MANAGER

Ottawa, May 15—A Globe special from New York says that failure of the American Olympic hockey team to defeat the Canadians for first place at Antwerp is alleged by Captain Joseph McCormick, leader of the team ,to have been due in a measure to poor treatment of Cornelius Fellowes, manager of the team.

The Falcons Home.

Quebec, May 15—The Wininpeg Falcon hockey team, which won the Olympic hockey championship at Antwerp, arrived here on the liner Grampian this morning from Havre.

MAY SNOWFALL

Fredericton, N. B., May 15—A snowfall six inches in depth yesterday is reported from Doyen Ridge, York county, eighteen miles from Fredericton.

YOUTHS CUT THE CABLE AT HALIFAX

Halifax, N. S., May 15—Two youths giving their names as William Gunger, aged seventeen, and Joseph Chevrier, aged eighteen, of Montreal, cut the Direct United States cable at the landing station here this morning, and are now under arrest. They gave police officers no explanation of their action. The cable became dead this morning about nine o'clock, communication with Ireland being cut off. Superintendent Brown, of the company, investigated and at the cable hut, near the ocean terminals, he saw the youths. They ran off before he reached the hut, where he found the wires were cut. The railway police captured the pair, who were remanded until next Friday.

BANK PEOPLE DECLARE SUM OF $50,000 INVOLVED

Montreal, May 15—W. Graham Browne, a bond broker, who last night shot himself in his office when placed under arrest, was charged with committing a fraud on the New York branch of the Royal Bank in connection with the flotation of the last Victory loan and involving $50,000, so the bank authorities anounced this morning.

A coroner's jury returned averdict of suicide in the case.

LATE SHIPPING.

PORT OF ST JOHN.

Arrived May 15.

Stmr Treuenfels, 4,699 tons, Captain Stonehouse, from Liverpool.

Cleared May 15.

Stmr Canadian Sower, 1,201 tons, Captain Nelson, for Havana.

Cleared May 14.

Schr Annie L Spindler, 94 tons, Captain Snow, for a fishing cruise.

Sailed May 14.

S S Otorama, 7,759, Hughes, Australia and New Zealand.

FOREIGN PORTS.

New York, May 14—Ard, stmrs Duca D'Aosta, Genoa and Naples; Buenos Aires, Barcelona.

MARINE NOTES.

Steamship Tungus is expected to sail at seven o'clock this evening for New York with a part cargo of tea. Furness Withy are the local agents.

R. M. S. P. Caraquet is expected to sail tonight for Bermuda and the British West Indies via Halifax.

Stmr Truenfals, 4,699, arrived in port this morning at eight o'clock from Liverpool. She will load a full cargo of flour for the United Kingdom. Wm. Thomson & Co., Ltd., are the local agents.

Schr Ononette is chartered from New York to Yarmouth for coal. J. Willard Smith is the local agent.

SEND HIS PICTURE TO SCOTLAND YARD

Halifax, N. S., May 15—The local police are forwarding to Scotland Yard a photograph and finger prints o Percy Houghton, a stowaway, arrested yesterday on the S.S. Royal George. Houghton's photo shows little or no resemblance to that of Percy Toplis, as printed in the London Mirror, a man for whom Scotland Yard officers searched the Royal George in England. Houghton says he was not in any way connected with the Toplis case.

U. S. BUSINESS NOTES.

(J. M. Robinson & Sons, private wire telegram.)

New York, May 15—Duns reports 107 failures in the United States this week, akainst 133 last week and 141 last year.

Bradstreet says reaction is still in evidence in financial markets, distributives trades handling wearing apparel and in building, material notably lumber: Idleness of factory, mill and mine employes increasing.

Troops Leaving.

Paris, May 15—(By the Canadian Associated Press)—Withdrawal of the French troops from the Frankfort and Darmstadt regions, it is understood, has already been begun.

TEACHERS GET MORE.

Wheeling, W. Va., May 15—Increases, ranging from 15 to 60 per cent. and averaging about $300 a year, were granted 248 public school teachers of Wheeling last night, effective September 1 next.

Running a Motor Boat
means dirty hands.
SNAP
removes the grime and grease from the hands and keeps the skin smooth and soft.
75