RHEUMATISM

usually yields to the purer blood and greater strength which

SCOTT'S EMULSION

creates. Its rich oil-food enlivens the whole system and strengthens the organs to throw off the injurious acids. Many doctors themselves take *Scott's Emulsion* and you must stand firm against substitutes.

Scott & Bowne, Toronto, Ont. 16-21

CHLORINE FUMES KILL THREE.

MOUNTAIN MILLS, Vt., March 9.—Three men are dead and four others are in a serious condition from inhaling chlorine fumes in the factory of the Deerfield Pulp Company here today. Dr. William L. Jeffers of Wilmington, Del., was overcome and killed while at work in the plant, as were Donald Cook and Newton Carpenter of this town, who rushed to his assistance.

OLD FOLKS NEED "CASCARETS" FOR LIVER, BOWELS

Salts, calomel, pills act on bowels like pepper acts in nostrils.

Enjoy life! Don't stay bilious, sick, headachy and constipated.

Most old people must give to the bowels some regular help, else they suffer from constipation. The condition is perfectly natural. It is just as natural as it is for old people to walk slowly. For age is never so active as youth. The muscles are less elastic. And the bowels are muscles.

So all old people need Cascarets. One might as well refuse to aid weak eyes with glasses as to neglect this gentle aid to weak bowels. The bowels must be kept active. This is important at all ages, but never so much as at fifty.

Age is not a time for harsh physics. Youth may occasionally whip the bowels into activity. But a lash can't be used every day. What the bowels of the old need is a gentle and natural tonic. One that can be constantly used without harm. The only such tonic is Cascarets, and they cost only 10 cents per box at any drug store.

Laugh When People Step On Your Feet

Try this yourself then pass it along to others. It works!

Ouch ! ? ! ? ! ! This kind of rough talk will be heard less here in town if people troubled with corns will follow the simple advice of this Cincinnati authority, who claims that a few drops of a drug called freezone when applied to a tender, aching corn stops soreness at once, and soon the corn dries up and lifts right out without pain.

He says freezone is an ether compound which dries immediately and never inflames or even irritates the surrounding tissue or skin. A quarter of an ounce of freezone will cost very little at any drug store, but is sufficient to remove every hard or soft corn or callous from one's feet. Millions of American women will welcome this announcement since the inauguration of the high heels.

IF KIDNEYS ACT BAD, TAKE SALTS

Says Backache is sign you have been eating too much meat.

When you wake up with backache and dull misery in the kidney region it generally means you have been eating too much meat, says a well-known authority. Meat forms uric acid, which overworks the kidneys in their effort to filter it from the blood and they become sort of paralyzed and loggy. When your kidneys get sluggish and clog you must relieve them, like you relieve your bowels; removing all the body's urinous waste, else you have backache, sick headache, dizzy spells, your stomach sours, tongue is coated, and when the weather is bad you have rheumatic twinges. The urine is cloudy, full of sediment, channels often get sore, water scalds and you are obliged to seek relief two or three times during the night.

Either consult a good, reliable physician at once, or get from your pharmacist about four ounces of Jad Salts; take a tablespoonful in glass of water before breakfast for a few days, and your kidneys will then act fine. This famous salts is made from the acid of grapes and lemon juice, combined with lithia, and has been used for generations to clean and stimulate sluggish kidneys, also to neutralize acids in the urine so it no longer irritates, thus ending bladder weakness.

Jad Salts is a life saver for regular meat eaters. It is inexpensive, cannot injure, and makes a delightful, effervescent lithia-water drink.

FRENCH SWEEPING ON BROAD SALIENT IN THE CHAMPAGNE

Germans Launch Three Violent Attacks, But Fail.

CORPSES COVER GROUND

Further Trenches Taken and Prisoners Numbering 170 Added to Toll.

[From a Staff Correspondent of the Associated Press.]

WITH THE FRENCH ARMIES IN CHAMPAGNE, France, March 9.—The success of the French troops Thursday between Butte-du-Mesnil and Moisons-de-Champagne was even more important than was thought at first. The troops advanced along a 1,500-metre front to a depth ranging from 600 to 800 metres, occupying it at all points. The casualties of the Germans were very heavy, and up to the present 136 prisoners, including three officers, have been counted.

Throughout Wednesday night and Thursday morning the French artillery of every calibre had shelled heavily the German line. Every gun was trained on trenches and blockhouses opposite the French line.

Through Curtain Fire.

The Associated Press correspondent saw the first infantrymen clambor out of the front trench and proceed at a slow pace across "No Man's Land," preceded by a complete curtain of fire from the artillery, which raised and dropped methodically as the footmen advanced. The German artillery meanwhile opened a heavy curtain of fire, which, however, did not restrict the French advance.

Gradually the French troops reached the first-line German trenches, where the German occupants could be seen here and there rushing out, their hands raised in the air as a token of surrender, after which they were passed through the advancing French ranks and hurried to the rear.

Veritable Fortresses Fail.

At some points, however, the Germans had made their positions regular fortresses, and here and there was sharp grenade and rifle fighting. But the positions succumbed one after another to the French attack.

Waves of infantry could then be seen making their way slowly up the summit until they attained their fixed objective. While the fight was in progress French airplanes circled overhead and watched the movements of the Germans behind the point attacked. No German airplanes made their appearance during the fighting, but an occasional sharp rattle of machine guns behind the thick snow clouds gave evidence of their presence.

Prisoners File Back.

After the fight was over batch after batch of prisoners was passed along the roads toward the rear. The total of these men is not yet known. Most of them seemingly were very young.

The French troops recaptured within thirty-two minutes from the beginning of their infantry attack every essential point of ground between Butte-du-Mesnil and Maisons-de-Champagne, the conquest of which by the Germans in their supreme assault on February 14 brought a telegram of praise from Emperor William to Crown Prince Frederick William. Despite every possible disadvantage such as thick snow, the French assaulting force carried out its program with clockwork exactitude, attaining every objective point at the prearranged minute.

BAD WHEELING BLAZE.

Wheeling, W. Va., March 10.—The wholesale district of Wheeling was threatened by a fire that broke out early today in the five-story brick building on Main street, occupied by the Ohio Valley Drug Company. The building was destroyed with a loss estimated at $125,000. A nearby building was filled with explosives, and the fire was checked just before it reached it.

SCHWARTZ, KOLB AND THIRD MAN INDICTED

Secrecy About "Third" Party Suggests Developments.

HOBOKEN, N.J., March 9.—The Hudson County grand jury returned indictments today against Hans Schwartz, Fritz Kolb and a third man whose identity was not disclosed, charging them with having had high explosives in their possession. The men are not expected to plead to the indictment until Monday.

The secrecy maintained regarding the identity of the third man gave rise to reports that Schwartz and Kolb, arrested Monday on a technical charge, have given the state important information relative to the munitions explosions at Black Tom Island and at the Kingsland, N.J., plant of the Canadian Car and Foundry Company.

The police declare they found two bombs in Kolb's room when they went there to arrest him.

BLIZZARD AT BERLIN.

Berlin, March 9.—Via London, March 10.—The heavy snowfall which has covered Central Europe for the past seventy-two hours hit Berlin yesterday. The bus lines discontinued their trips and the subway made a new record by hauling 400,000 passengers.

While the volunteer snow shovelers are made up largely of school youths, it is a common sight to see a dozen or more well dressed women cleaning streets and curbs of snow drifts. The street cleaning service is wholly voluntary and responses came from all classes for the work.

NOTED MUSICIAN OF MONTREAL

Advises the Use of "FRUIT-A-TIVES," the Famous Fruit Medicine.

MR. ROSENBURG.

April 20, 1915.

589 Casgra Street, Montreal,

"In my opinion, no other medicine in the world is so curative for Constipation and Indigestion as 'Fruit-a-tives.' I was a sufferer from these complaints for five years, and my sedentary occupation, Music, brought about a kind of intestinal Paralysis—with nasty Headaches, belching gas, drowsiness after eating, and Pain in the Back. I tried pills and medicines of physicians, but nothing helped me. Then I was induced to try 'Fruit-a-tives,' and now for six months I have been entirely well.

"I advise anyone who suffers from that horrible trouble—Chronic Constipation with the resultant indigestion, to try 'Fruit-a-tives,' and you will be agreeably surprised at the great benefit you will receive.

"A. ROSENBURG."

Fifty cents a box, 6 for $2.50, trial size, 25c. At all dealers or sent postpaid by Fruit-a-tives, Limited, Ottawa.

American Lady Is Made Papal Countess

CHICAGO, March 9. — Mrs. Catherine Cudahy, widow of Michael Cudahy, meat packer, has been made a papal countess by Pope Benedict, it was announced officially here today.

The only other woman in the United States with this distinction is the Countess Leary of New York, on whom the honor was conferred by Pope Leo XIII.

FROM OTTAWA TO NORTH POLE UNDER PROHIBITION IF HULL CARRIES C. T. A.

Two More Villages in Quebec Are Added to Dry List.

OTTAWA, March 9.—The village of Buckingham, Que., went dry today by a majority of 21.

The village of Masson also carried prohibition by a majority of 80.

Eight hotels in Buckingham and four in Masson are affected.

The city of Hull will vote under the Canada temperance act on April 16, and the village of Merril on April 2.

Should the vote carry this will make the whole territory adjacent to Ottawa dry, as the county of Wright, aside from the city of Hull, is under prohibition laws, and the county of Wright extends to the North Pole.

TO PUT SERBIA ON ITS FEET AGAIN

British Relief Committee Prepares For Near Future.

Serbia today, after three years of war back and forth across its territory, lies practically in ruins, and even when the invader is finally driven out and peace re-established much work will have to be done to rehabilitate Serbia.

Schools, dispensaries, banks, factories must all be built and started going; seeds, farm stock and implements must be provided for rural population; roads and bridges repaired, and all the various activities and organizations of civilization will have to be restarted.

The British Relief Committee is tackling this problem whole-heartedly, although it experiences the greatest difficulty in financing the immediate work of keeping soul and body together in the refugees from our brave little ally. Every dollar that Canada can send will be doing work as vital as any being undertaken today.

SEARCHED AN AMERICAN.

New York, March 9.—The British admiralty ordered the British ship Vauban bound for this city from South American ports, to change her course and stop at Bermuda, where women agents of the Government boarded the ship and searched Mrs. J. V. Zink, an American passenger asserted when the vessel arrived here today.

Mrs. Zink was forced to surrender a packet of papers. She was searched despite her own protests and those of other Americans. Mrs. Zink is the wife of an American drug salesman who is now in South America.

Capt. Cadogan of the Vauban confirmed the story except as it related to the removal of the packet.

Had Chronic Indigestion Thought She Would Die

After Years of Suffering Attributes Cure to Dr. Chase's Kidney-Liver Pills.

Eating too much or using foods that do not agree are the usual causes of indigestion.

The trouble usually begins not in the stomach, but in the liver, since it devolves on this organ to filter the excess waste matter from the system.

Now, since Dr. Chase's Kidney-Liver Pills are the greatest of liver regulators, it naturally follows that they are unexcelled as a cure for chronic indigestion.

With the liver, kidneys and bowels active the poisonous waste matter is quickly removed from the system and there is nothing to interfere with the natural and healthful working of the organs of digestion. In this way only can lasting cure be effected.

Mrs. Rebecca Elliott, Magnetawan, Ont., writes: "I feel it my duty to write you in regard to Dr. Chase's Kidney-Liver Pills. I had gastritis of the stomach for three years, and could get nothing to stop it until I tried Dr. Chase's Kidney-Liver Pills. I would have an attack of this trouble with my stomach every three or four weeks, and was so bad at times that my friends thought I would surely die. Thanks to these pills, I have not had an attack for six months, and believe that the cure is thorough. My husband has had very satisfactory experience with Dr. Chase's Nerve Food. He was much rundown, and very pale and weak. I persuaded him to use the Nerve Food, and after having taken five boxes he looks and feels real well."

It is such experiences as these that have made a place for Dr. Chase's medicines in the great majority of homes. They do not fail, even in the most complicated cases. Dr. Chase's Kidney-Liver Pills, one pill a dose, 25 cents a box. Dr. Chase's Nerve Food, 50 cents a box, 6 for $2.50. All dealers, or Edmanson, Bates & Co., Limited, Toronto.

TABLOID NEWS OF CANADA, THE WAR AND THE WORLD

WESTERN ONTARIO

The M. C. R. station at Charing Cross was burned Friday.

An M. C. R. express smashed into a derailed freight car at Tilbury yesterday. Nobody hurt.

Charles Cooney, prominent in the life of Windsor, is dead.

Kitchener's tax rate has been fixed at 26 mills.

Windsor expects to collect $100,000 for the patriotic fund.

Mrs. Frances Sifton of Highgate is suffering from burns due to falling when carrying a lighted lamp.

CANADIAN

News has reached Dawson that Stefanson, the explorer, is wintering at Prince of Wales Straits.

WAR

The Nizam of Hyderabad has sent a half million dollars to help fight the subs.

The Dominion Government is to give soldiers the preference in taking up homesteads.

The German foreign minister says Germany is ready to head an alliance to keep a world peace. He also says that no matter what the United States does Germany will go ahead with the ruthless campaigning.

The Germans have taken some hills on the Moldavian front.

Bad weather is hampering the operations of the Italian forces.

The British Government has requisitioned all fats and oils.

Eight officers and men of the German ship Liebenfels have been convicted in the United States courts of scuttling their ship at Florence, N. C.

The expected shortage of wheat was debated in the French Chamber yesterday. It was agreed that the shortage would have to be made up by other cereals.

In some parts of Prussia it is said that parents have killed their children because of the shortage of food .

SOCIALIST CONFERENCE HAS BEEN ABANDONED FOR FEAR OF SCHISM

Paris, March 10.—The conference of Socialists of the Allied countries, which was to have taken place in Paris from March 15 to 18, has been abandoned. The administrative committee of the French Socialist party, who originated the idea of the conference, has given up the plan as the result of the refusal of the British labor party and a great part of the Russian and Italian Socialists to participate.

The heads of the British Socialist party vigorously protested against the holding of the conference on the ground that it would give an opportunity to the pacifist Socialist minority to create a possible schism in the Socialist ranks. The British leaders contended that the pacifists, although in a marked minority, might be able to spread a false impression abroad in regard to the attitude of the Allied Socialists in general.

PETROGRAD TAKES OVER ALL FOOD SUPPLIES

London, March 10.—The management of all food supplies in the Petrograd district is to be placed in the hands of the municipal authorities. This decision was reached, Reuter's Petrograd correspondent telegraphs, at an extraordinary conference held yesterday to deal with the food problem at the capital, which is said to be urgent. The Duma will be asked to vote the necessary extension of powers to enable the municipality to deal with the matter during the war.

During the discussion it was stated that there were reserves of rye and wheat flour in Petrograd, and that sufficient fresh supplies were arriving.

DUTCH STEAMER GROUNDS.

HALIFAX, March 10.—A wireless dispatch to the marine and fisheries department this morning says the Dutch steamer America struck on Sable Island last night and sent out "S. O. S." calls for assistance. The department ordered aid to the stranded vessel, but a later dispatch stated that the America had floated clear.

"THE HOUSE THAT JACK BUILT" SAFETY FIRST FILM.

All railroadmen will be interested in the film to be shown at the Grand Opera House, three times daily, Monday, Tuesday and Wednesday, March 19, 20 and 21. The film is called "The House That Jack Built," and is a human interest story, based on the dangers of carelessness in railroading. The title of the story is taken from the Mother Goose Rhyme of that name. Jack Foster, the central figure in the story, is a fine type of railroad brakesman, who, though happily married and of fine character, has one fault, namely, taking chances. His wife, on being told of this by a conductor friend, is beset with visions of a train collision due to her husband's carelessness in not observing the flagging rule. Mrs. Foster becomes so hysterical that she hastens to the railroad yard, where she overhears a conversation between two men, one of whom has lost his leg owing to home troubles having occupied his mind at a critical moment.

A friend induces Jack to attend a Safety First rally, at which unsafe practices are illustrated. Jack is so impressed with what he has seen and heard that on his return home he bends over the bed where his two children are sleeping, and determines to banish carelessness forever.

The play ends with the statement that,

Resolution became the Cat,
That killed Carelessness, the Rat,
That was eating Happiness, the Malt,
That lay in the House
That Jack Built.

M. 10,15,17,19

LAMBETH.

LAMBETH, March 9.—Mrs. Simon Cornell is a visitor with her brother, Mrs. Eber Patrick.

On Monday evening the members of Mr. Mickleborough's class had a tea and social evening in the school room, and presented Miss Alice Links with a handsome ring before leaving to make her home in Delaware.

Mrs. Eli Howlett leaves on Saturday for her home in Red Deer, having spent the winter with her parents, Mr. and Mrs. J. Allen.

Mrs. (Rev.) J. Holmes and daughter Luella, who have both been very ill, are able to be around again.

The young men's Bible class invited the young ladies' Bible class to an oyster supper and social evening on Wednesday. A very pleasant evening was spent in games.

The villagers were more than pleased to see two carloads of coal arrive here this week.

Mrs. A. G. Hous spent Wednesday with her parents, and Mrs. Thos. Wonnacott, at Uni

Mrs. G. Vandelin has been at the home of her cousin Miss M. Campbell, Delaware, for the st few days.

BIRTHDAY SU RISE.—On Thursday afternoon last, s. Richard Wilson of Lambeth was asantly surprised, when about fifteen her relatives and friends from Lond Delaware, Scottsville and Lambet gathered to celebrate her birthda Mrs. Wilson was presented with m ous presents, and a very pleasant noon and evening was spent.

A Genuine Rupture Cure Sent On Trial To Prove It

Don't Wear a Truss Any Longer

Even Soldiers from the Trenches of Europe Write to Tell How the Wonderful Brooks Appliance Cured Their Ruptures, Sound and Well. Sent on Trial to Prove It.

From the battle front in Europe comes a letter written by Private John Carter, whose home address is No. 2 Shaw View, Flixton, telling of his complete cure of rupture from wearing the Brooks Appliance.

April 18th, 1915.

C. E. Brooks.

Dear Sir:

I received your letter by first post this morning. I beg to thank you for your Appliance, which was instrumental in the way it cured me of my rupture. I have now been in Kitchener's army seven months, and I have gone through all the training, and I have never felt anything, and not had the slightest trouble. I remember when I passed the doctor he remarked: "There is nothing wrong with you, young man; you are in the best condition," and he sounded me all over, and I again thank you for the same, and I give my consent to use my letter as a testimonial to anyone, as I have been cured. Hoping you and your firm much success.

Yours truly,

Private John Carter

If you have tried most everything else, come to me. Where others fail is where I have my greatest success. Send attached coupon today, and I will send you free my illustrated book on Rupture and its cure, showing my Appliance and giving you prices and names of many people who have tried it and were cured. It is instant relief when all others fail. Remember, I use no salves, no harness, no lies.

I send on trial to prove what I say is true. You are the judge and once having seen my illustrated book and read it you will be as enthusiastic as my hundreds of patients whose letters you can also read. Fill out free coupon below and mail today. It's well worth your time whether you try my Appliance or not.

Make up your mind right now that you will never pay out another dollar for trusses. They are expensive, uncomfortable and actually harmful. And when you once try a Brooks Appliance you could never be persuaded to ever again wear a truss.

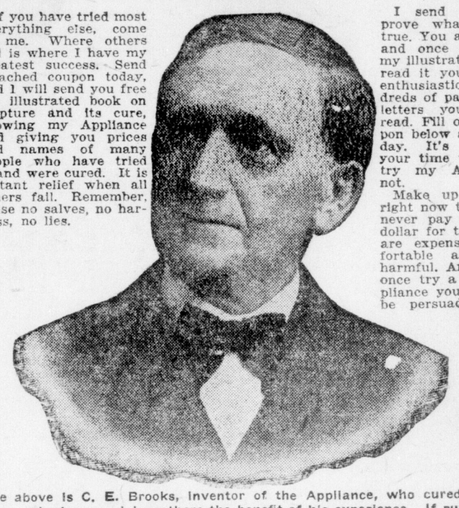

The above is C. E. Brooks, inventor of the Appliance, who cured himself and who is now giving others the benefit of his experience. If ruptured, write him today, at Marshall, Michigan.

And here is a letter from a mother who is thankful because a Brooks Appliance cured her boy so he could go out and serve his country.

2 Orchard Road,
Richmond,
Surrey.

April 11th, 1915.

Mr. C. E. Brooks

Dear Sir:

A line to thank you for what your Appliance has done for my son. After wearing it from December to the following September I can say he is quite cured, and is now serving his country in France at his own trade, a shoeing smith. You can make what use you like of these, my thanks.

I am, yours,

Mrs. E. Whittle

(Mrs. E. Whittle.)

Child Cured in Three Months

Brantford, Ont., Feb. 19, 1914.

11 Richardson St.

Mr. C. E. Brooks, Marshall, Mich.:

Dear Mr. Brooks,—Just a line to let you know your Appliance has completely cured our little boy, and we are very well pleased with it. We had it on him for about three months, and since he has had it off the rupture has not showed at all.

Yours truly,

MRS. G. SUDDABY.

Rupture Thoroughly Healed

Ingersoll, Ont., Feb. 6, 1914.

Mr. C. E. Brooks:

Perhaps you will be interested in hearing what your Appliance has done for me. I know without doubt that my rupture has thoroughly healed after a term of sixteen years' suffering, and I attribute my restored and healed condition to the wearing of your Appliance, which held the bowel firmly and painlessly during the healing process. I have not worn it for months—neither do I feel in need of it.

Yours truly, F. C. NOXON.

Ruptured 22 Years; Now Cured

East Sherbrooke, Que., Jan. 27, 1914.

Mr. C. E. Brooks:

Dear Sir,—I am very glad to hear from you, and happy to be able to tell you that my rupture was cured some time ago by your Appliance. I now need no truss after twenty-two years of torture. Yours truly. G. E. LEMAY.

Cured Me Completely

Perth Centre, N. B., April 26, 1914.

Mr. C. E. Brooks:

Dear Sir,—I received your letter regarding the Appliance you sent me. It was a complete success, and now I don't know that I ever had a rupture. It has cured me completely, and I thank you very much for it.

Very truly yours,

REV. H. A. SISSON.

Wouldn't Take $100 for Appliance

Cranworth, Ont.

Dear Mr. Brooks,—I am pleased to write you and let you know what your Appliance has done for me. I think I am all right now, as I have not seen the first sign of it since last fall. I can now run, jump and lift all I like, and I would not take $100 for it if I could not get another. I do not wear it except when at hard work. Your Appliance is just as good as ever. You can use this letter as you like for the benefit of others.

Yours sincerely,

GEO. KENNEDY.

REMEMBER

I send my Appliance on trial to prove what I say is true. You are to be the judge. Fill out free coupon below and mail today.

FREE INFORMATION COUPON

MR. C. E. BROOKS,
953 State St., Marshall, Michigan, U. S. A.

Please send me by mail, in plain wrapper, your illustrated book and full information about your Appliance for the cure of rupture.

Name .....

Address .....

City or Town ..... Province .....

$75 IN YARN

BELMONT, March 3.—The Belmont Woman's Institute held its monthly meeting on March 1, at the home of Mrs. W. M. Wilkins. It was a rousing meeting, 67 of the 100 members being present. A working contest is in progress, and each member is expected to do some particular work. During the month of February over $75 was spent in yarn alone, this has all been knit into socks, while a great number of shirts, pyjamas, pillow-cases and sheets have been made. The contest closes April 1, when the losing side gives a concert and social evening, to which the public will be invited.

A play is being prepared and it will be presented toward the end of March, the proceeds of which will be sent to the Byron Sanatorium for invalid soldiers. The amount of $100 has been pledged and this will undoubtedly be accomplished before the annual meeting.

Miss Alena Campbell gave a solo which was rendered with great feeling. Miss Mildred Kenny gave a reading which was much appreciated. The collection was over $7.

MONTREAL MAN TELLS WONDERFUL STORY

Bad Case of Bright's Disease Cured by Dodd's Kidney Pills.

George Sullivan, Who Suffered From the Dread Disease for Two Years, Gives Credit for His Recovery to Dodd's Kidney Pills.

Montreal, Que., March 9—(Special).—Completely cured of that most dreaded of all diseases, Bright's Disease of the Kidneys, Mr. George Sullivan, 284 de St. Valiers street, this city, is spreading the good news that he found his cure in Dodd's Kidney Pills.

"I suffered from Bright's Disease for two years," Mr. Sullivan states in an interview. "I was unable to work for weeks at a time. I spent hundreds of dollars on doctors without receiving any real benefit and received outdoor treatment at the Montreal General Hospital.

"I was feeling very bad; discouraged when a friend advised me to try Dodd's Kidney Pills. After using three boxes I was much better. I kept on till I had used nine boxes, when I was completely cured.

"Naturally I consider Dodd's Kidney Pills a wonderful remedy."

Dodd's Kidney Pills are no cure-all. They cure kidney diseases of all kinds from backache to Bright's Disease. The proof of this is their growing popularity in Canada for over a quarter of a century. If you haven't used them, ask your neighbor about them.

Rheumatism

Muscular and Inflammatory—stiff and swollen joints, pains in the back, etc., promptly relieved. This potent, penetrating oil goes straight to the seat of the trouble, drives out the disease and establishes a normal condition. The standard family remedy for rheumatism for generations.

Dr. Thomas' Eclectric Oil

25c. a bottle

YOUR FRECKLES

Need Attention in March or Face May Stay Covered.

Now is the time to take special care of the complexion if you wish it to look well the rest of the year. The March winds have a strong tendency to bring out freckles that may stay all summer unless removed. Now is the time to use othine—double strength.

This prescription for the removal of freckles was written by a prominent physician and is usually so successful that it is sold by druggists under guarantee to refund the money if it fails. Get an ounce of othine—double strength—and even a few applications should show a wonderful improvement, some of the smaller freckles even vanishing entirely.

HOW FAT FOLKS MAY BECOME THIN.

By Elizabeth Thomas.

Perhaps you are suddenly becoming stout, or it may be that you have been putting on weight for years. In either case the cause is the same—lack of oxygen-carrying power of the blood. This trouble occurs in adults of both sexes and all ages, but it may be overcome very easily and without any of the privations that most people imagine necessary to reduce their weight.

Simply go to your druggist and get some oil of orilene capsules. Take one after each meal and one before going to bed. Weigh yourself so as to know just how fast you are losing weight. Wonderful results have been achieved by this inexpensive recipe. But be sure to get the genuine oil of orilene in capsule form. It is sold only in original sealed packages. Any wide awake druggist can supply you, or a large trial box will be sent on receipt of $1 by Orilene, Inc., Dept. 1, 1133 Broadway, New York City, if order or registered mail. The 50c size will be sent in plain wrapper. Address J. D. Little Drug Company, Box 1242, Montreal, Canada.—Advt.

Abbey's Effer-vescent Salt That "Joyous" Feeling

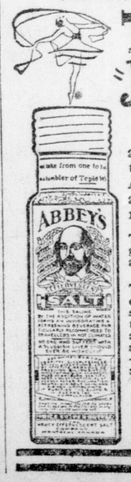

after meals reward the daily use of Abbey's Salt — eat and enjoy a square meal without fear.

Take ABBEY'S for sluggish bowels, inactive liver and upset stomach.

This delightful tonic clears the intestines, sweetens the stomach, tunes-up the digestion and promotes good health appetite, good health —and make you sleep and feel like a top.

All Druggists Sell It

9

New Worlds—
New Life—
New Thoughts—
New Words—

NEW DICTIONARY

Needed in Home and Office.

Just off the press—Printed from New Type

Your Old Dictionary Is Out of Date

As dead as an old newspaper—its information won't fit your work of today—out of date is out of use.

Here is your chance to get this NEW UNIVERSITIES DICTIONARY at mere cost of handling. Distributed exclusively for readers by The

London Advertiser

Five Great Universities Helped Make This Book:

Cornell, Harvard, Princeton, Columbia, Pennsylvania

They Made the Best Dictionary Ever Printed

All Brand New This Year.
25 Dictionaries in One.

Thousands of new words never before in ANY Dictionary.
Best illustrated dictionary in the world—profuse in page and double-page color plates.

Our Great Coupon Offer Makes It Almost a Gift

Bound like a Bible; Stamped in Gold; Genuine Full Limp Leather; Round Corners; Red Edges; 1,000 pages; New Type and Special Paper; Easy on the Eyes; a Luxurious Book.

Publishers' Price $4.00

Yours For Three Coupons and Only 96c

Money Back If Not Satisfied, Mail Orders Will Be Filled—See the Coupon.
COUPON APPEARS DAILY. CLIP COUPON TODAY FROM PAGE 2.