

**W. D. PETTIGREW & CO.**

IMPORTERS AND WHOLESALE DEALERS IN

**Shelf Hardware**

Mill Supplies, Paints, Oils, Glass, Putty, etc., etc.

TINWARE, GRANITWARE AND HOUSE FURNISHING GOODS.

—WHOLESALE AGENTS FOR—

**WM. BUCK'S STOVES.**

CORRESPONDENCE SOLICITED.

528 Main Street, - WINNIPEG.

something more than the reduction allowed by the manufacturer in the price of the clocks, and allowed to have his goods.

**Another C. P. R. Grain Tariff.**

Special tariff No. 115 on grain, flour, mill-stuffs, flax seed, oil cake, potatoes and hay, in car lots, from points on the C. P. R. Western division and branches, to Fort William and Port Arthur, which went into effect October 1st last, and was published in THE COMMERCIAL a couple of weeks ago, has already been superseded by another special tariff, which was put in force last week. The following complete copy of the tariff now in force, compared with the tariff as previously announced, will show the changes which have been made.

MAIN LINE.	Rate in cts. per 100 lbs.		PEMBINA BRANCH	Rate in cts. per 100 lbs.	
	New.	Old.		New.	Old.
*Winnipeg.....	E 21	21	*St. James.....	21	21
*Bergen.....	21	21	*La Salle.....	21	21
*Rosser.....	21	21	*Osborne.....	21	21
*Meadows.....	21	22	*Morris.....	E 21	21
*Maquette.....	21	22	*Rosenfeld.....	21	21
*Reburn.....	21	22	*Gretna.....	E 21	21
*Poplar Point.....	21	23	*Plum Coulee.....	21	21
*High Bluff.....	21	23	*Morden.....	E 21	21
*Portage la Prairie	E 21	24	*Thornhill.....	E 22	22
*Burnside.....	22	25	*Darlingford.....	22	22
*Bagot.....	22	25	*Maitou.....	E 22	23
*McGregor.....	22	25	*La Riviere.....	23	24
*Austin.....	22	25	*1st Siding.....	23	24
*Sidney.....	23	25	*Pilot Mound.....	E 23	24
*Melbourne.....	23	25	*Crystal City.....	E 23	24
*Carberry.....	E 23	25	*Clearwater.....	E 23	24
*Sewell.....	23	25	*Cartwright.....	24	25
*Douglas.....	E 24	25	*Holmsfield.....	24	25
*Chater.....	E 24	25	*Killarney.....	E 24	25
*Brandon.....	E 24	25	*Little Pembina.....	24	25
*Kemnay.....	E 24	26	*Boissevain.....	E 24	25
*Alexander.....	E 25	26	*Whitewater.....	E 25	26
*Griswold.....	E 25	26	*Deloraine.....	E 25	26
*Oak Lake.....	E 25	26	SOUTHWESTERN BRANCH.		
*Virden.....	E 26	26	*Murray P. rk.....	21	21
*Hargrave.....	26	27	*Headingley.....	21	21
*Elkhorn.....	26	27	*Starbuck.....	22	22
*Fleming.....	E 27	27	*Elm Creek.....	23	23
*Moosomin.....	E 27	27	*Maryland.....	23	24
*Red Jacket.....	28	28	*Barnsley.....	23	24
*Wapella.....	28	28	*Rathwell.....	23	25
*Burrows.....	28	28	*Treherne.....	E 23	25
*Whitewood.....	28	28	*Holland.....	23	25
*Perceval.....	28	28	*Cypress River.....	E 24	26
*Broadview.....	28	28	*Glenboro.....	E 24	26
*Oakshela.....	28	28	STONEWALL BRANCH.		
*Grenfell.....	28	28	*Stony Mountain.....	21	21
*Summerberry.....	29	29	*Stonewall.....	21	21
*Wolseley.....	29	29	SELKIRK BRANCH.		
*Sintaluta.....	29	29	*Kildonan.....	21	21
*Indian Head.....	E 29	29	*Parkdale.....	21	21
*Qu'Appelle.....	E 29	29	*Victoria Park.....	21	21
*McLean.....	30	30	*Lower Ft. Garry.....	21	21
*Balgonie.....	30	30	*Selkirk West.....	21	21
*Pilot Butte.....	30	30	EMERSON BRANCH.		
*Regina.....	30	30	*St. Boniface.....	E 21	21
*Pense.....	30	30	*St. Norbert.....	21	21
*Pasqua.....	30	30	*Niverville.....	E 21	21
*Moose Jaw.....	30	30	*Otterburne.....	E 21	21
*Swift Current.....	31	31	*Dufrost.....	21	21
*Maple Creek.....	32	32	*Arnaud.....	21	21
*Medicine Hat.....	32	32	*Dominion City.....	E 21	21
*Gleichen.....	33	33	*Emerson.....	E 21	21
*Calgary.....	33	33			

Stations marked E have elevators. Stations marked † have flour mills. Stations marked \* no agent.

**GREENE & SONS COMPANY**

WHOLESALE

**HATS and CAPS,**

**STRAW GOODS,**

etc., etc.

MEN'S

**FURNISHINGS**

Merino and Woolen Underwear,

**SCARFS, TIES, SHIRTS, COLLARS,**

Waterproof Coats.

WAREHOUSE:

517, 519, 521, 523 and 525 St Paul Street,

**MONTREAL.**



**TASSE, WOOD & CO**

Manufacturers of

**Fine Cigars,**

MONTREAL.

Our Brands: { Reliance Terrier,  
Mikado and General  
Arthur.

Are unsurpassed by any in the Dominion

Ask your Wholesale Merchant FOR THEM.

ENGLISH OAK TANNED

**LEATHER BELTING**

LACE LEATHER, Etc.

Cotton and Woolen Mill Supplies.

**JAMES LESLIE,** JUNCTION OF GRAIG AND ST. ANTOINE STREETS,

P. O. Box 996.

MONTREAL.



**HOT AIR FURNACES**

Estimates given on application.

**THE E. & C. GURNEY CO.,**

OFFICE: Cor. Alexander and Princess Sts.,

WINNIPEG.

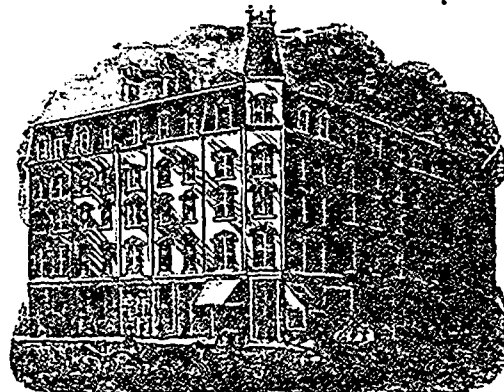

**THE CLARENDON.**

The only FIRST CLASS solid brick hotel in Winnipeg. Elegant Dining Room.

TERMS MODERATE.

BENNETT & CO., PROPRIETORS.