

THE USE OF THE GASOLINE TORCH AND FIRE INSURANCE.

So many serious fires have been caused by the careless handling of the gasoline torch within the past few years, says the Painters' Magazine that the underwriters have become alarmed, and have added a new clause to the policies of fire insurance, forbidding the use of this torch for burning off paint, even though it may be a universal trade custom. Even under the old form of policies it is a question whether the insurance companies can be made to pay for any loss caused by one of these torches, unless special permission to use them is endorsed on the policy. It is therefore wise for any painter who is called upon to do a job of burning off to state the matter very clearly to his customer, and to throw the responsibility entirely upon the property owner, giving him an opportunity to consult his insurance agent before the use of the torch is begun. Unless this action is taken, the painter may find himself in the very unpleasant predicament of being responsible for damages either to the insurance company or to the property owners, for even the plea of trade custom

could not be made to hold in any court against a claim for damages resulting from fire caused by a paint burner in the hands of a careless employee. It is better even to lose a job than to be mulcted in damages to such an amount as might sweep away the savings of a lifetime. While the old-fashioned charcoal burner is not so effective as the modern gasoline torch, it is not nearly so dangerous, and when the matter is explained to the property owner, he would doubtless prefer to pay the extra cost of burning off by means of the charcoal burner rather than run the risk of the more rapid but far more dangerous method. As we understand it, the insurance companies object only to the use of gasoline, or naphtha, since the tongue of flame of the gasoline burner is so apt to find an entrance into minute cracks and to set fire to the tarred paper that is used between the inner and outer skin of the modern frame building, and thereby cause a fire that will have most disastrous consequences. It would be well, however, for the property owner to have the opinion of the insurance agent who has written the policies in each particular case, before a painter undertakes to execute any contract for burning off paint.

Milton

DR. ROBERTSON, PRESIDENT.

J. S. McCANNELL, MANAGING DIRECTOR.

ARCHITECTURAL TERRA COTTA

BRICK MANTELS



FLOOR TILE

High-Grade Pressed and Ornamental Bricks in red, buff, yellow, salmon, brown, and special shades. : : :

Pressed

Our products have a wide reputation and are specified by leading architects. : : :

THE MILTON PRESSED BRICK CO., LIMITED

Works and Head Office: MILTON, ONT.

Bricks



purpose, the best tie for brick or stone walls, nothing better for fastening brick or stone veneer to wood buildings. Sample free. Agents wanted.

J. D. JOHNSTON, Newport, R.I., U.S.A.

1-16-inch thick made of steel galvanized, can be bent or twisted to any shape, thin enough for fine joint, strong enough for any purpose.

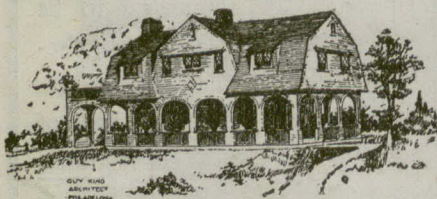

CABOT'S CREOSOTE SHINGLE STAINS

The Original and Standard Shingle Stains are made only by SAMUEL CABOT, of Boston, Mass. Every package bears his trade mark, and every gallon is guaranteed. Used and proved in every climate for nearly twenty years. Also

CABOT'S Sheathing and Deafening "Quilt"

the most perfect insulator of heat and deadener of sound on the market. Decay, moth and vermin-proof, and unflammable.

Samples, Catalogue and full information upon application to the manufacturer or his

CANADIAN AGENTS:

ANDREW MUIRHEAD, 82 Bay St., Toronto.
SEYMOUR & CO., Montreal.
C. G. HENSHAW, Vancouver.
F. H. BRYDGES, Winnipeg.
W. H. THORNE & CO., St. John
E. D. ADAMS, Halifax.

The Canadian Portland Cement Company, Limited

Manufacture "RATHBUN'S STAR" "BEAVER" "ENSIGN"

WORKS:

Strathcona, Ont.; Marlbank, Ont.

CAPACITY:

500,000 Barrels per Annum.

—For Prices, write, wire, 'phone or call on our Sales Agents:

THE RATHBUN COMPANY

310-312 Front Street West
TORONTO, ONT.
Telephone Main 1379.

St. Lawrence Portland Cement Co.
2664 Notre Dame Street West
MONTREAL, ONT.
Telephone Main 3987.

For Information About MAIL CHUTES

WHICH ARE

A Necessity in Office Buildings and Hotels,

Write to the sole makers—

THE CUTLER MFG. CO., ROCHESTER, N. Y.,
PATENTED AUTHORIZED U. S. A.

WIRE LATH

The only perfect Lathing, for the reason that the Wire is completely embedded in Mortar and CANNOT RUST. It is the only Lathing that will stand the test of time.

THE B. GREENING WIRE CO.

(LIMITED)

Hamilton, Ont. - Montreal, Que.

Fire Clay Chimney Top

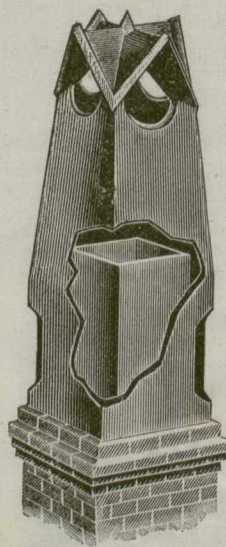

"Morrison's" Extra Cellar Chimney Top for low or obstructed chimneys. Same price as brick work. All flue sizes in stock.

Architects

WRITE J. H. MORRISON
84 Harbord Street, TORONTO