UPPER GRANVILLE

DeBlois Gillis is spending a brief holiday at home.

When will Granville people avail themselves of the dignity of electric lights?

Mr. Bartlett Gillis is the fourth in the neighborhood to enjoy the modern conveinence of messages by telephone.

The usual old fashioned family gatherings are in evidence with Santa Claus welcome by the "wee ones" as well as oder children.

Miss Spinney, the popular teacher in Chesley Section, is spending her holidays at her home in Kings Co.

A number of our teachers are arriving to their respective homes for the yuletide vacation.

Mr. and Mrs. Woodword, with little son Frederic, left on Saturday 25th. for a brief sojarn with Mr. Woodword's parents at Waltham While there they will visit other relatives in adjoining towns in Massachusetts.

The season's Greetings are cordially extended to Editor and staff and as the fresh hearted New Year dawns "listen to what it says to each one of us: I shall try to leave men wiser than I found them. I will offer them freely whatever good gifts Providence permits me to distribute and will tell them to be thankful for what they have and humbly hope for more.

"Ring out the old, Ring in the new
Ring out the false, Ring in the true

OLD RELIABLE!

There are tens of thousands who realized the benefits of the growth-promoting properties of

SCOTT'S EMULSION

in childhood, who now give it regularly to their children. You may depend upon Scott's Emulsion!

Scott & Bowne, Toronto, Ont. 20-72

PRINCEDALE

Mr. Komard Croscup, of Granville, was a recent guest at Mr. Samuel Feener's.

Mrs. Edward Potter, of Clementvale, spent Thursday at Mrs. J. A Fraser's.

Mrs. Harold Fish, who was called home by the illness of her daughter Dorthy, returned to Halifax Monday.

Mr. and Mrs. Albert Rice and Mrs. Wm. Dondale, of Bear River, were week end guests at Mr. Manning Dondale's.

Mr. and Mrs. Gennis Sanford and family, of Clementsvale, were Sunday guests of Mr. and Mrs. Zenas Sanford.

Messrs Wm and Bernard Cossaboom were guests at Albert Fraser's last week. They were representing the Excelsior Life Insurance Co.

Caledonia Gold Hunter: J. W. Douglas has sold his fine black horse to Bear River parties.

LOWER GRANVILLE

Happy New Year to Editor and staff.

Mr. A. Angers arrived home from Montreal Xmas day.

Miss Agnes Dennis, of Halifax, was as recent visitor of Miss S. E. P Elliott.

Mrs. G. Hines returned last week to spend the winter with her daughter, Mrs E Shaffner.

The Island Sabbath School gave a Xmas tree and entertainment on Thursday evening, Dec 23rd. Programme which consisted of music, recitations, readings, etc., were as follows:

Song—By School
Responsible Bible Reading—By Supt and School.
Prayer—Rev. W. H Hesler
Welcome exercise—Seven boys
Recitation—Irving Littlewood
Recitation—Marjorie DeLap
Exercise—By six children
Song—Vera Heisler and Verma DeLap
Recitation—James VanBlarcom
Recitation—Helen Littlewood
Reading—Mrs. S. E Thorne
Xmas Chorus—Seven girls
Recitation—Marjorie Johnson
Recitation—Gladys DeLap
Finger exercise—Six children
Musical monologue—Emma Parker
Recitation—Doris Heisler
Exercise—Four girls
Dialogue—Verma DeLap and Vera Heisler
Recitation—Ronald Deane
Recitation—Sylvia Heisler
Morning Star exercise—Seven girls
Reading—Mrs. Horace Johnson
Dialogue—By Grace Bain and Emma Parker
Collection
Song—By school
Remarks by Superintendent
Recitation—Mary Condon
Recitation—Kenneth McKenzie
Recitation—Lizzie Ellis

Presentation of gifts to Miss Nina Wheeler and Miss Emma Parker respectively: Miss Wheeler as organist, before her removal from the neighbourhood. Miss Parker from her school in appreciation of her efforts. Then Old Santa appeared to distribute the presents from the tree. Collection for Sabbath School work amounted to $9.10.

HAMPTON

Miss Mary Hamilton is home after spending several months in St. John.

We are sorry to report Mr. John Hamilton, as being quite sick at time of writing.

Mr. Curtis Foster is home for the Christmas holidays, after working in Wolfville the past season.

Mr. L. D. Brooks left on a visit to Boston and other parts of Massachusetts on Friday, the 24th.

Miss Hilda Mitchell, from Acadia Seminary, is spending the holidays with her parents, Mr. and Mrs. Norris Mitchell.

Mr. and Mrs. Fred Gesner, of Halifax, are spending Christmas at the home of Mrs. Gesner's parents, Mr. and Mrs. Henry Allen.

Miss Estella Brooks, teacher at the Lawrencetown high school, is spending the holidays with her parents, Mr. and Mrs. L. D. Brooks.

Capt Henry Fritz, of Port George, spent Tuesday night, the 21st, at the home of W. H. O'Neal. While in the village he called on some of his old friends as he was fishery overseer for several years and has many friends along the coast.

On Wednesday night, Dec 22nd, our teacher, Miss Beulah Steadman, gave a concert in Hampton Hall which was a credit to her as teacher and to the pupils under her instructions. The large audience pronounced it one of the best school entertainments ever given in this section.

SOUTH MILFORD

Kenneth Gates has returned home after visiting his relatives in U. S. A.

Mrs. Edgar Gates has returned home after a short visit to Young's Cove.

Mrs. Reid Orde has been very sick with pleurisy, but is getting better slowly.

Ralph Gates, who has been working in Annapolis Royal, has returned home to spend his Christmas.

Our teacher, Viola Saunders, has returned to her home in Hants Co., to spend her Christmas holidays.

Mrs. Ritson Longmire has returned home from Freeport after her mother's death, bringing her father with her.

Our Baptist minister, Mr. Haskell, has returned to his home in Port Maitland, after spending his summer here.

Mrs. Robert Wood left for Musquash, N. B. Monday, where her husband is now, after spending her summer at South Milford.

Miss Helena Floyd, student of Annapolis Royal Academy, arrived home Thursday to spend Christmas with her parents at Milford.

HOW YOU CAN TELL GENUINE ASPIRIN

Only Tablets with "Bayer Cross" are Aspirin—No others!

BAYER

There is only one Aspirin, that marked with the "Bayer Cross"—all other tablets are only acid imitations.

Genuine "Bayer Tablets of Aspirin" have been prescribed by physicians for nineteen years and proved safe by millions for Pain, Headache, Neuralgia, Colds, Rheumatism, Lumbago, Neuritis.

Handy tin boxes of 12 tablets—also larger "Bayer" packages, can be had at any drug store. Made in Canada.

Aspirin is the trade mark (registered in Canada), of Bayer Manufacture of Monoaceticacidester of Salicylicacid.

While it is well known that Aspirin means Bayer manufacture, to assist the public against imitations, the Tablets of Bayer Company, Ltd., will be stamped with their general trade mark, the "Bayer Cross."

WILLIAMSTON

Miss Freeman is spendig her holidays with relatives in Lunenburg and Halifax.

Mrs Byron Morse spent the week end the guest of her sister, Mrs. Golding, in Paradise

Mr Cook and Mr and Mrs. Hendry of Greenfield, are visiting relatives and friends in this place.

Mrs. Elbert Whitman and little son, Allison Boyd, have gone to her home in Weston for the holidays.

Congratulations to Mr. and Mrs. Roy Grant, now of Spa Springs, on the arrival of a daughter. His mother, Mrs. Freeman Grant, is visiting at their home.

Miss Vida Reid, who has finished her fall term as milliner in Bentley's Ltd. Middleton, spent Sunday with Mrs. Barclay Bishop before returning to her home in Oxford.

The teacher and pupils gave a very pleasant Christmas entertainment in the Hall on Wednesday evening. "Old Santa" was there with his usual abundance of treat and presents and the kiddies were all very happy.

WEST ARLINGTON

Mrs. John A. Balsor, of Outram, is visiting her daughter, Mrs Wallace Marshall, for a few weeks.

Mrs. Alice Stark has gone to the U. S. to spend the winter with her brothers and other friends.

Mr. and Mrs. Alfred Marshall spent Sunday, Dec 19th, with Mr. and Mrs. Carmon Sanford, of Clarence.

Reid Sabean has purchased the farm lately owned by Alice Stark. Mr Sabean taking possession Dec 14th.

Moody Marshall, of Outram, spent Sunday, Dec 19th, with his grandparents, Mr. and Mrs. Burton Marshall.

Sabean Bros have added a 10 H P Engine to their other machinery, to saw singles. We wish them the best of success.

Several of the people in our village have gone into the woods cutting pulp wood. Already several piles are being hauled out.

Miss Vera [illegible], who is teaching our school [illegible] illness of our teacher, returned to her home at Port Lorne for the holidays.

Mr. Roscoe Marshall, who has been attending a wedding at his cousins Mr. and Mrs. Charles Banks, of Brookline, returned home the 22nd.

Howard Sabean left Dec 22nd, via the H & S. W. Railway to spend the Xmas holidays with his uncle and aunt, Mr and Mrs. Adelbert Sanford, and other friends at Springfield.

Mr. George Brinton and wife, of Keene, N. H., who have been absent for a number of years, passed through our village en route to the home of the former's parents, Mr. and Mrs. John Brinton, to spend a few weeks. We welcome "George" back if only for a short time.

We are sorry to report that Moody Sanford, of Clarence, our teacher, who has been very sick with pneumonia, is at the time of writing no better and will not be able to finish the term. His many friends here hope, under the skilful care of Dr. Morse, of Lawrencetown, he may be around at an early date.

SUFFERED DAY AND NIGHT

The Tortures of Dyspepsia Relieved By "Fruit-a-tives"

LITTLE BRAS D'OR, C. B.

"I was a terrible sufferer from *Dyspepsia and Constipation* for years. I had pain after eating, belching gas, constant headaches and did not sleep well at night. Finally, *a friend told me to try "Fruit-a-tives"*. In a week, the Constipation was corrected and soon I was free of pain, headaches and that miserable feeling that accompanies Dyspepsia. I continued to take this splendid fruit medicine and now I am well, strong and vigorous". ROBERT NEWTON.

50c. a box. 6 for $2.50, trial size 25c. At all dealers or sent postpaid by Fruit-a-tives Limited, Ottawa.

OUTRAM

The season's Greetings to all.

Mr. and Mrs. Byard Marshall spent one day recently visiting relatives at Lawrencetown.

Mrs. G. B. Hines, of Brooklyn, spent Saturday with her parents, Mr. and Mrs. J. Slocum.

Mrs. Sabira Balsor is spending a few weeks visiting her daughter, Mrs. Wallace Marshall, Mt. Rose.

Miss Lena M. Banks and brother, Lenley have returned home after a pleasant visit with relatives at Bear River.

Miss Alva Slocum is home from Wolfville spending the Xmas holidays with her parents, Mr. and Mrs. J. H. Slocum.

Mrs. Olivia Bayer, teacher at Lake Munro, is spending several months here, occupying part of Mrs. Sadie Bent's house.

Mr. and Mrs. Wilbur F. Beardsley, from Halifax, is spending a few weeks with her parents, Mr. and Mrs. Byard Marshall.

Our teacher, Miss Edith L. Welton, left Thursday for Kingston to spend the holidays with her parents, Mr. and Mrs. George Welton.

Mr. James Slocum and daughters Beatrice and Silvia spent one day recently, the guest of his daughter, Mr. and Mrs. Gerald Hines, Brooklyn.

Mrs. Malissa Slocum, from Keene, N. H., is paying a visit to her old home here, visiting her father, Mr. J. H. O'Neal and Mrs. Hattie Sanford.

SOUTH WILLIAMSTON

Mr. Elmer Rice is visiting his old home in Bear River.

Miss Miller, our teacher is spending her vacation at her home in Bridgetown.

Mrs. Acker, from Lake Pleasant, is visiting her parents, Mr. and Mrs. Joseph Woodworth.

Mr. and Mrs. Wm FitzRandolph, Mr. Samuel FitzRandolph and Mrs. Alfred Morse were calling on friends in Bridgetown Friday.

CHRISTMAS CONCERT

The East Clarence school and Mission Band gave a concert in the Hall Thursday afternoon, December 23rd, to a large and appreciative audience. Mrs. S. N Jackson presided, and Miss Grace Elliott, organist.

The programme was as follows:

"Welcome"—by Donald Foster
Recitation—Ellen Elliott
Song—"Christmas Day", by three girls
"Christmas Over All the Land"—by several
"The Timely Pointer," by Ralph Foster
"Santa on the Train"—by Cecil Banks
A monologue—by Hazel Banks
"Sing a Song of Christmas Day"—by several
"The Old Striped Stocking"—by Amasa Minard
Reading—"Little Nelly's Christmas" Hazel Banks
A Pantomine
Recitation—"A Christmas Dilemna" Lillian Keddy
"What the Stocking Said."—Alice Beals
Song—"Christ Was Born in Bethlehem, by school
Dialogue—"Christmas Gifts"
Recitation—"Santa Claus", Olive Beals
Recitation—"What Means This Glory" by Reta Elliott
Dialogue—"Christmas Doings"
Recitation—"Why Santa Claus of Course", Daisy Keddy
"Tattling to Santa"—by Mary Wilson
"The Lookout Man"—Donald Foster
"All He Wants"—Russell Keddy
"How Santa Looks"—Arthur Banks
"Christmas is Coming"—Marion
Recitation—Floyd Wilson
"Closing"—by Reginald Barteaux

Santa Claus then appeared and the heavily laden boughs of the Christmas tree were soon lightened, all being remembered, the teacher, Miss Foster particularly by several presents, also Mrs. S. N. Jackson being the recipient of a lovely sweater from the Mission Band, for which she wishes to say "Thank You."

The "Baby Band" i was present in full force and shared in the good things.

EXCESSIVE ACIDITY is at the bottom of most digestive ills.

KI-MOIDS

for indigestion afford pleasing and prompt relief from the distress of acid-dyspepsia.

MADE BY SCOTT & BOWNE MAKERS OF SCOTT'S EMULSION 15-3A

KARSDALE

Merry Christmas and Happy New Year to the MONITOR and its staff.

The Karsdale Union Bible Class held its Christmas session at the residence of E. H. Porter, President of the class, on Tuesday evening last. A feature of the evening was a Christmas tree beautifully decorated by the ladies of the class, containing presents for all members. After a splendid program of music with Miss Sarah Manning and Miss Mildred McNeil presiding at the organ, a song by Miss Winifred Shaffner, another by Chas Hudson, a reading splendidly rendered by Miss Annie Shaffner; Rev. W. Heisler read a most interesting paper sketching the life of Christ as considered during the past quarter. After the distribution of presents the ladies served refreshments. Miss Bett's moved a vote of thanks to the President for his services for the past year. This was seconded by Rev. W. Heisler and tendered to the President, who acknowledged the same in approriate way after which prayer by Rev. W. Heisler closed a most delightful funtcion and the large and happy company dispersed.

Before engaging in an argument be sure of your ability to put your opponent to sleep.

THROAT SORE?

Don't neglect it because you think it is "only a sore throat!" It is often the beginning of serious trouble, which can be avoided if proper precautions are taken. Peps will safeguard you.

"Sore throat" is a sign that your power of resistance has been temporarily lowered, and your system is therefore unable to withstand the attacks of harmful germs which are being constantly breathed in. The germs have, therefore, settled in your throat and caused inflammation, and to prevent more serious trouble these germs must be destroyed.

A Peps pastille dissolved on the tongue throws off Pine vapor, which is as certain a germ-destroyer as the Pine laden air of the Swiss Mountains, which doctors so highly recommend. These Pine fumes are breathed down into the air passages and lungs, soothing and healing the inflamed membranes that medicine swallowed into the stomach could not possibly reach.

Nothing can equal this breatheable remedy for all affections of the throat and lungs, coughs, colds, hoarseness, asthma, bronchitis, etc. All dealers or Peps Co., Toronto. 50c box, 3 for $1.25.

PEPS

BANNER FRUIT CO. LIMITED

Warehouse Open Thursday and Saturday Afternoons

Cotton Seed Meal
43 per cent protein

CORN MEAL

Extra Quality. To arrive about December 23rd.

BANNER FRUIT CO. LIMITED
BRIDGETOWN, N. S.

Farms Wanted

During 1920 we have sold 18 Annapolis County Farms from our Wolfville office at the same time selling almost 80 Kings County Farms.

We have now opened an office in Bridgetown and will give our Annapolis County clients the best service in selling farms possible for them to obtain.

Valley Real Estate Agency
Bridgetown, N. S.
Gordon Sanford, Manager

A Quick Relief for Headache

A headache is frequently caused by badly digested food; the gases and acids resulting therefrom are absorbed by the blood which in turn irritates the nerves and causes painful symptoms called headache, neuralgia, rheumatism, etc. 15 to 30 drops of Mother Seigel's Syrup will correct faulty digestion and afford relief. 8

Northern Fire Insurance Co.

Protects You Against Loss By Fire

F.E. BATH, Local Agent
Bridgetown, N. S.

FARMS AND TOWN PROPERTIES FOR SALE

Farms to trade for town properties,
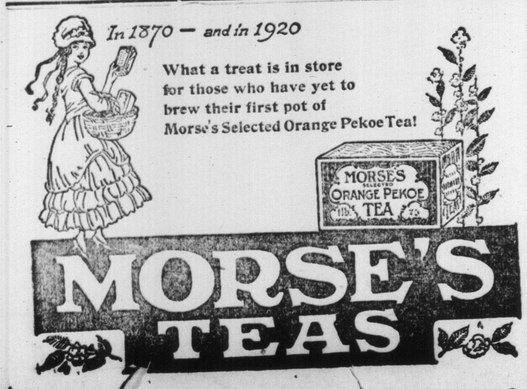
Lloyd's Real Estate Agency