

inches wide, or two yards and three-eighths fifty-four inches wide. Price of pattern, 1s. 6d. or 35 cents.

LADIES' WRAP.

(For Illustrations see this Page.)

No. 4448.—Granite silk is illustrated in this wrap at figure No. 435 T in this DELINEATOR, ostrich-feather bands and jet ornaments supplying the trimming.

The wrap is here pictured handsomely developed in black Sicilienne, and black lace, two widths of passementerie and rich jet ornaments provide the garniture. The fronts extend in long tabs to the knee and are closed with hooks and loops, and they are connected with the back by

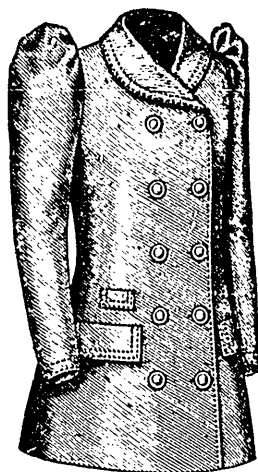

4413

Front View.

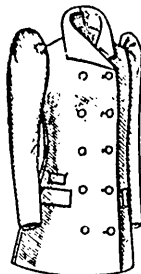

4413

View Showing Collar with Square Ends and Rolled High.

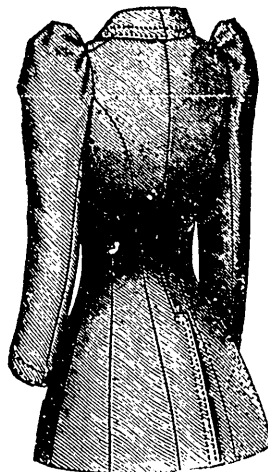

4413

Back View.

LADIES' COMMODORE COAT. (KNOWN AS THE ENGLISH COAT.) (COPYRIGHT.)

(For Description see Page 327.)



4429

Front View.

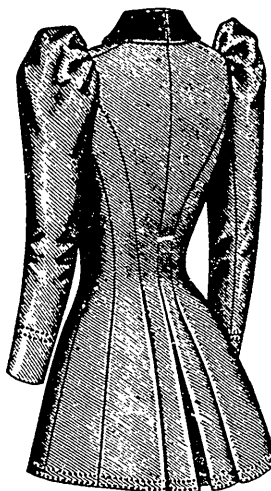

4429

Back View.

LADIES' COAT. (COPYRIGHT.)

(For Description see Page 327.)



4448

Front View.

LADIES' WRAP. (COPYRIGHT.)

(For Description see this Page.)

loose front edges of the sides. A modified Medici collar furnishes a stylish neck-completion. The collar is decorated with wide passe-

menterie, and deep V ornament is applied to the back of the top. A row of wide passementerie is arranged along each side-back seam and is continued along the back edge of the front to the lower edge of the gore. The edge of each tab is trimmed with fringe-passementerie-ornament and a frill of lace edging, the edging being extended up to the front edge of the throat.

The mode will develop exquisitely in Sicilienne, Ottoman, rhadzimir, armure and Bengaline; and Chantilly, marquise or French lace, jewelled or braided gimp, curled-silk feather trimming, galloon or fringe may be applied for garniture. Camel's-hair, cloche and drap d'été will make

up less expensively in this way, and any simple mode of decoration preferred may be adopted.

We have pattern No. 4448 in ten sizes for ladies from twenty-eight to forty-six inches, bust measure. To make the wrap for a lady of medium size, will require three yards and three-fourths of material twenty-two inches wide or two yards forty-four inches wide, or a yard and five-eighths fifty-four inches wide. Price of pattern, 1s. 6d. or 35 cents.



4448

Back View.

LADIES' WRAP. (COPYRIGHT.)

(For Description see this Page.)

LADIES' BASQUE, WITH JACKET FRONT.

(For Illustrations see Page 329.)

No. 4420.—This stylish basque forms part of the toilette shown at figure No. 412 T in this magazine.

Plain blue serge and blue-and-white polka-dotted silk are here effectively united in the basque, which extends to the fashionable coat-basque depth. The back and sides are gracefully conformed to the figure by under-arm and side-back gores, and a curving center seam that terminates below the waist-line above long coat