The Daily Tribune.

VOL III. SAINT JOHN, N. B., FRIDAY EVENING, NOVEMBER 13, 1874. No 276

MILLIONS

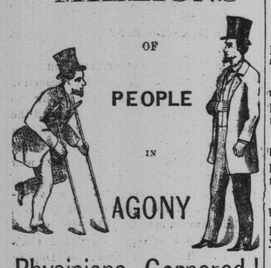

Physicians Cornered!

I SUPPOSE there is not in the whole of a physician's experience, anything in human suffering which calls forth his sympathy, and pity, to such an extent, as to witness the excruciating pains of a poor mortal, suffering from that fearful disease,

RHEUMATISM!

Heretofore there has been a considerable diversity of opinion among medical men, as to the true character of this disease. Some locating it in the fibrous or muscular tissues of the system, and others viewing it as an acute nervous disease; but it is now generally admitted to be a disease arising from a poison circulating in the blood, and further it is admitted that Rheumatism can never be thoroughly cured without exterminating such poisonous matters from the blood, by a constitutional internal remedy. We feel confident that no one will feel better satisfied, and rejoice more, than the conscientious physician, who has found out that a cure for this stubborn disease has been discovered. The following testimony from a gentleman of standing, and high respectability, and well known to the Canadian public, cannot fail to satisfy all that the

DIAMOND RHEUMATIC CURE!

is a wonderful medical discovery.

MR. ISAACSON'S ENDORSATION.

MONTREAL, 21st March, 1874.

MESSRS. DEVINS & BOLTON,
Dear Sirs, I, with pleasure, concede to the agent's wish that I give my endorsation to the immediate relief I experienced from a few doses of the Diamond Rheumatic Cure, having been a sufferer from the effects of Rheumatism, I am now, after taking two bottles of this medicine, entirely free from pain. You are at liberty to use this letter, if you deem it advisable to do so.
I am, sirs, yours respectfully,
JOHN HELDER ISAACSON, N. P.

FURTHER PROOF.

I AM ANOTHER MAN!

ST. JOHN, N. B., Sept. 29, 1874.

A. CHIPMAN SMITH,
Dear Sir,—I have suffered for fifteen months with Chronic Rheumatism, and could not find any relief, after trying every medicine that I saw advertised to cure it, until I was told about the Diamond Rheumatic Cure. I have used three bottles of this valuable remedy, and now can say that I am another man to what I was. I would advise anybody suffering with this terrible disease to to try it, and see if it does not do the same for them that it did for me.
Yours,
JAMES L. E[illegible],
Indiantown.

BARNES' HOTEL,
ST. JOHN, N. B., Sept. 29, 1873.

A. CHIPMAN SMITH,
Dear Sir,—I have great pleasure in stating that I put every confidence in your Diamond Rheumatic Cure. I have suffered for the last two years with Rheumatic Pains, during which time I have had the advice of some of the most prominent medical men in the Province, but experienced no relief, until I tried the Diamond Rheumatic Cure. I have now taken three bottles, and I feel greatly improved, and now am confident of a permanent cure.
Yours truly,
JAMES O'BRIEN.

There is no medicine which so promptly relieves the depressed vital action, restores the general and local circulation, allays the pain, dissipates the congestion, prevents inflammation, and restores the healthy action as the

DIAMOND RHEUMATIC CURE!!

This medicine is for sale at all the druggists through Canada. If it happens that your druggist has not got it in stock ask him to send for it to

A. CHIPMAN SMITH,
Market Square, St. John, N. B.

nov4 Gen Agent for New Brunswick.

LOWER COVE
MACHINE SHOP,
84 St. James Street,
(NEAR CORNER SYDNEY STREET.)

TAPS and DIES made and Re-Cut to order. Guns and Pistols of all descriptions neatly repaired.
Also—all kinds of Light Machinery, such as Engines, Printing Presses, Sewing Machines, etc., etc.
JAMES AYKROYD,
Machinist and Engineer,
aug15 3m ST. JOHN, N. B.

Western House,
RODNEY STREET,
(Near the Western Extension Depot,)
CARLETON, N. B.
J. QUINLAN, - - Proprietor.

THIS new and commodious Hotel, situated in the most pleasant part of Carleton, is fitted up with all modern improvements for the comfort and convenience of
Permanent & Transient Boarders,
AT REASONABLE RATES.
Good Stabling on the Premises.
aug5—3mos

F. A. DeWOLF,
Produce Commission Merchant,
Wholesale and Retail Dealer in
Flour, Fish, Pork and Groceries,
No. 5 SOUTH WHARF,
july 31 ST. JOHN, N. B.

BARNES & CO.,
Printers, Booksellers, Stationers,
AND
BLANK BOOK MANUFACTURERS.
We have added new machinery to our Bindery, and are enabled to execute BINDING in the best style. *Call and see Specimens.*
BARNES & CO.,
nov 21 58 Prince Wm. street.

Tobacco and Teas.

600 BOXS and Caddies Tobacco;
200 chests and half chests TEA.
For sale by
J. & W. F. HARRISON,
oct28 16 South Wharf.

NOTES AND NEWS.

UNITED STATES.

"Too Old for Kisses" is the title of a poem in the Salt Lake *Herald*. And this sentiment is utterednin the land of Young.

Mattie Smith, of Chesuncook, Mass., stabbed herself with a penknife because her young man would not wait for her at the front gate.

The latest feature of the chrome gift business comes from Dexter, Me. They have a church there which gives a chromo to every new convert.

Henry Godnose Bailey is the name of a boy in Springfield, O. It we were your parient, Henry, Godnose we'd knock your middle name out of you.

Judge Neilson, of Brooklyn, before whom the Tilton-Beecher case is to be tried, says he hasn't read a word about the scandal. Good boy!

An old man in Alabama has a tree near his house overhanging the road he wishes to cut, but is compelled to keep it standing for fear it should kill a candidate for Congress when it falls.

The family of Mr. Shippen, of Hoboken, will not have to endure the horrors of house-cleaning this fall. Some thieves attended to $3,000 worth of it while the family were at the seashore.

Alabamians are very prompt in paying bets which have been lost on horse races, but when it comes to settling for pew rent they get mad if they are pushed.

The Bergen (N. J.) horse car company in an advertisement giving its time-table directs that "curses of all kinds should be addressed to Geo. W. Downing, Superintendent."

A fashionable but illiterate New York lady, travelling on the Continent, writes to a friend that she has just seen the "museum of iniquities" in Genoa, and she does think it is "perfectly splendid."

Yale College has now 1,031 students. Of these 130 are in the theological department, 53 in the law department, 50 in the medical department, and 863 in the department of philosophy.

A. Y. Zachas was married Monday noon in New York, and concluded the marriage festivities at 6 o'clock by emptying three bullets from a revolver into his head and body. He was alive at a late hour that night, but will probably die.

Thirty Chinese boys have just arrived in Springfield, Mass., to be thence sent to various schools in that State and Connecticut for education. They brought their wardrobes and trinkets in great bamboo chests.

At the recent reunion of the Peck family at Syracuse, there were present 16 out of 20 Methodist ministers, all of whom belong to the family. Five of them were brothers, whose ages range from 63 to 80 years.

A Washington despatch says a wagon load of money was tumbled into the avenue, Monday, by the breaking down of the Treasury express wagon *en route* from the Treasury Department to the Baltimore depot. How can anything "get broke" when it's full of money?

Van Pelt, the Ohio apostle of temperance, has gone back on himself and ordered a lot of lager:

WILMINGTON, O., Oct. 26, 1874.
Gambrinus Stock Co., Cin. O.
SIR: I start again in Bulssness, and would like to sell your beer. Please ship 6 doz. Botels of Beer. I will soon setel our cold account. I shall start slow But have a good Bulssness Place hear.
Yours, J. C. VANPELT.

GENERAL.

The genius who is to invent a practical substitute for work has not yet been born—and never will be.

There is some nobleness about a goat which all boarders might imitate. He is not particular what he feeds upon.

If a man really wants to find out what's in him let him go to sea. The first rough weather will generally enable him to ascertain it.

The Prince of Wales and Marshal MacMahon brought down eight deer, 207 pheasants, 65 hares, 77 rabbits and 27 partridges in four hours' shooting.

When a man dies and leaves a nice young widow with plenty of money, and you see her walking with the executor on Sunday afternoon, change is imminent.

A lady wants to know what is the meaning of "ante" and "pass the buck." Her matrimonial companion uses it in his dreams, and she is afraid it indicates typhoid fever.

Count Bela Szechanyi is now organizing an Austro-Hungarian expedition for the purpose of exploring the Himalayas. Several eminent scientific men in Austria are to accompany this expedition.

In a Hyde Park barn a leather bag was found containing three hundred pieces of bank bills. The bills were round, and had been cut out with a punch—but for what purpose? The detectives cannot tell.

A little boy was recently presented with a toy trumpet, to which he became greatly attached. One night, when he was about to be put in his "little bed," and was ready to say his prayers, he handed the trumpet to his grandmother, saying: "Here, grand'ma, you blow while I pray."

A Parisian ballet dancer cannot stand it to find that Mme. Patti gets 5000 francs per night, when she only gets 300 francs per months. She writes to the Minister and says that while a fine voice may be a very fine thing, that alone cannot attract an audience, and that nothing attracts more attention than shapely limbs. She leaves it to the Minister to say if Mlle. X's legs do not attract more lorgrettes than Mlle. Patti's voice. Speak up, Mr. Minister.

When the Pope's chamberlain, who was recently captured by Italian brigands, paid 50,000 francs as ransom money to the leader of the band, the sight of the money so transported him that he fell on his knees and begged to kiss the hand of his captive before he departed. The prelate stretched out his hand to him, forgetting that he wore a ring of great value, which the scoundrel, as he kissed the hand, slyly slipped over the finger and appropriated to himself.

The Fijians who have just joined their fortunes with Great Britain have another strange peculiarity besides feasting on human flesh. In Fiji, they say, tax paying is associated with all that the people love. The call of the tax-gatherer is a festive occasion, a day for the best attire, the pleasantest looks and the kindest words. These interesting islanders hand in their money with singing and dancing, and the whole ceremony concludes with a dinner. Hancock, go there. Don't stay in St. John and get your windows smashed for doing your duty.

The Murder of Schilling.

CINCINNATI, Nov. 10.

Young Egner, in his confession, states that Rufer left his father's bedroom at 10 o'clock Saturday night, went through the gate from the stable yard, and hid himself in the harness room; that he (Egner) posted himself at the gate to watch. At five minutes past ten o'clock Schilling let himself into the yard by the gate on the gambling alley, and there the struggle commenced. Rufer had previously armed himself with a long piece of board. As soon as the struggle commenced Schilling cried out, "Watch! murder!" but no one appeared to help him, and his voice very soon choked him, and all was quiet. Egner says he cannot swear positively that it was Rufer who committed the deed, but he can swear that he saw Rufer hide himself in the yard, and that he saw Schilling come in. He says that he went home and said nothing about it. It was so dark that he could not see the struggle, but he distinctly heard Schilling cry out.

Tyndall's Creed.

Prof Tyndall recently delivered in Manchester a lecture on Crystalline and Molecular forces, in the course of which, after some beautiful experiments showing the constructive power of molecular forces, he gave expression to sentiments which show the distinguished scientist to be yet far removed from Atheism. Commenting upon the astonishing way in which atoms build themselves together, the Professor said: "When viewing these phenomena, and even when watching in the springtide the advance of the sprouting leaves, and of the grass, and of the flowers, I have asked myself this question—can it be that there is no being or thing in nature that knows more about these things than I do? Do I in my ignorance represent the highest knowledge of these things existing in this universe? Ladies and gentlemen, the man who puts that question to himself, if he be not a shallow man—if he be a man capable of being penetrated by a profound thought, will never answer the question by professing the creed of Atheism, which has been so lightly attributed to me. Everywhere throughout our planet we notice this tendency of the ultimate particles of matter to run into symmetric forms. The very molecules appear inspired with a desire for union and growth, and the question at the present day is, how far does this wondrous display of molecular force extend? Does it give the movement of the sap of trees? I reply with confidence, assuredly it does. Does it give us the beating of our own hearts, the warmth of our own bodies, the circulation of our own blood and all that thereon depends? This is a point on which I offer no opinion. I have brought you to the edge of a battlefield, into which I don't intend to enter, and from which I have barely escaped, somewhat bespattered and begrimed, but without much loss of heart or hope."

Served Him Right.

[From the Detroit Free Press. Nov. 7.]

Some five or six weeks ago a young man named Charles Perrin, 23 years old, and a carpenter by trade, fell in love with a good-looking girl whose parents live in Orchard street. Charles has red hair and a freckled face, and although the young lady treated him courteously when he called at the house she had her mind made up that she could never wed a red-headed man. After an acquaintance of three weeks he asked her to become Mrs. Perrin, and was greatly taken down when she told him that she couldn't think of such a thing. Charles then sought to have the old folks put in a good word for him, but they declined to interfere. He continued his visits, perhaps hoping to soften the girl's heart, but Thursday evening the crisis came. He went to the house with a bottle of acid in his pocket, prepared to spoil her beauty if she did not give him a favorable answer. There was no one at home but the girl, and her mother, and Perrin first wanted the girl to take a walk with him. She refused to go; and he asked to see her alone. She also refused this request, and the lover had just got ready to draw the bottle from his pocket when something bit him. He thought it was a dog, but it wasn't. The cork had worked out of the bottle, and his coat tails were turning brick color at the rate of a yard a minute. The acid wasn't cout nt with the coat tails, but struck out for flesh, and in about a minute the young man was dancing around the house as if to escape a bullet. Shouting and whooping, he got out of doors and threw off most of his clothing and rolled in the mud, and it was some time before any one could find out whether he had snakes in his boots or had sat down on a brad awl. He was so badly burned that two men had to help him to his boarding house on Fifth street, where a physician dressed the burns. There is a good deal of laughing at his expense, and if he makes his appearance at the house again he will be arrested, as he told one of his friends in advance that he meant the acid for the girl.

A Ghostly Place.

The home of the Eddy brothers, near Rutland, Vermont, has for some time past been the scene of strange and wierd manifestations, the report of which has filled the land with the fame of ghostly appearances and transactions. Not only do the familiar knockings and tippings of the spiritualistic circle occur, and furniture caper about, but the visible presence of departed spirits has been vouchsafed, who make sweet music, dance with ethereal grace and occasionally allow their spirit hands to stroke the face of the astonished spectator. Sometimes friends or relatives of those present appear and greet them in tones that strike memory's chords with the familiar sounds of voices that have been hushed in death. Even the irreverent newspaper reporter has been admitted to the ghostly revels, and the spirit of a beautiful Indian girl named Honto delighted the reporter of the New York *Sun* by performing a sort of can-can dance, making a most generous display of her lower limbs. The New York *Graphic*, too, has given liberal space in its valuable columns to copiously illustrated descriptions of these strange doings, and a surpassing notoriety has been given to the Eddy brothers, through whose mediumship these wonderful manifestations are made. We are told that their powers are involuntary; that they cannot rid themselves of their friends, and that they were the children of a strict Methodist, who found in the manifestations of their mediumship evidences of diabolical possession, and vainly endeavored to exorcise the devil by sound flagellations. The fame of their performances has drawn thither hundreds of inquiring people, among them Mr. George M. Beard, of New York, who is now said to be preparing a detailed account of his examinations, which he says will fully explain all manifestations. Whether he will lay the ghost remains to be seen. Mediums such as these, like miracle-works at the holy shrines, are hard to put down, their exhibitions of supernatural power being so circumstantial, as the *Freeman* says about the latter, that there is no room for doubting the genuineness of their marvellous works.

THE GREAT BLOOD REMEDY!!

Dr. Clark Johnson's
CELEBRATED
INDIAN BLOOD SYRUP!

We have thought proper to name this healing Compound "Indian Blood Syrup" There are no spirits employed in its composition; it can be used by the most delicate babe, or the most infirm, aged or feeble; care only is required in giving attention to the directions. This Syrup possesses varied properties—It acts upon the Liver; it acts upon the Kidneys; it regulates the Bowels; it purifies the Blood; it quiets the nervous system; it promotes Digestion; it Nourishes, Strengthens, and invigorates; it carries off old blood and makes new; it opens the pores of the skin, and induces healthy perspiration. The Indian Blood Syrup does all this; for all diseases arise from a bad state of the blood. This virus, or impurity of the blood, is effectually neutralized and destroyed by the use of the Syrup. If the Liver, Stomach, Kidneys, Bowels, Nerves, Muscles and Brain are kept in motion and fed by bad blood, they must soon wear out. The Syrup makes good blood which will nourish and preserve every organ and part of the body, and keep it in repair until ripe old age. For sale by
GEO. STEWART, JR.,
Pharmaceutical Chemist,
nov12 24 King Street.

Medicinal Extracts, Elixirs, etc.

We have just received a fine assortment of
Elixirs, Fluid Extracts, Herbs,
Roots, etc.
Willow Charcoal, Lily White, Pot Herbs, etc.
Fresh at
HANINGTON BROS.,
nov12 Foster's Corner.

Government Notice.

PAPERS on the best mode of obtaining County valuations of Property, for the purpose of Local Taxation and assessing, levying and collecting Rates and Taxes, and dealing generally with the principles which would secure equitable taxation, in reference to income and property for local purposes, will be received at the Office of the Provincial Secretary, up to 1st January next.
$200 will be awarded to the writer of what may be considered the best paper on the above subject, and $100 for the second best. oct23

QUINCES.

Just Received—
2 BBLS. QUINCES!
in fine order. For sale by
nov7 R. E. PUDDINGTON & CO.

Quinces, Quinces
2 BBLS QUINCES, at
A. ROBERTSON & CO.,
nov5 58 King street

Fine Salt.
500 BAGS, for sale by
GEO. S. DeFOREST,
nov5 11 South Wharf.

AMERICAN
GREY COTTON!
36 inches Wide.
12 cts. Per Yard!
—AT—
A. MACAULAY'S,
nov4 48 CHARLOTTE STREET.

GLASSWARE
100 GROSS Vials, 8oz. 6oz. 5oz. 3oz. 1oz. (green glass). For sale at
HANINGTON BROS.,
oct31 Foster's Corner.

Refined Sugars.

To arrive from New York, ex schr Star—
50 Bbls. Crushed Sugar;
50 Bbls Granulated Sugar.
nov2 HILYARD & RUDDOCK.

Jamaica Rum, Red Heart Brand.
To arrive ex Cambria:
25 CASES Jamaica Rum—above brand.
ANDREW J. ARMSTRONG,
nov7 nws tel 4 Charlotte street.

Apples
10 BBLS Good Table Apples;
10 bbls Good Cooking Apples,
For sale cheap at
oct21 ARMSTRONG & McPHERSON'S.

Cork Tobacco Store!
JOHN O'BRIEN

CAME out from the Old Sod eighteen months ago, and now being proprietor of the above store, would call attention of all the Old Lishmen, their Sons, and Smokers generally, to his stock of Domestic, Canadian and Virginia Smoking and Chewing Tobaccos.
A large variety of Pipes, Ambers, Cigar Cases, Tobacco Pouches, etc., etc.
He also keeps constantly on hand a large stock of the good Old Irish Twist and Pigtail.
Call in when passing at
JOHN O'BRIEN'S,
nov10 Cor North and Mill Streets.

Hams and Cornmeal.
To arrive ex schooner J. W. Scott, from Boston.
6 BBLS Hams;
100 bbls Kiln Dried Cornmeal.
nov10 6cl fmn HILYARD & RUDDOCK.

Oatmeal.
In store.
100 BBLS Oatmeal—first premium.
For sale low by
GEO. MORRISON, JR.,
nov10 12 and 13 South Wharf.

OSBORN

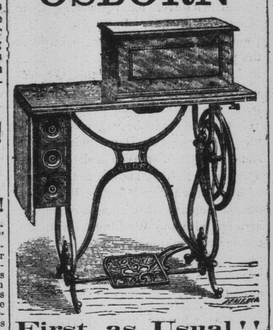

First, as Usual!!

THREE years in succession. The Osborn was awarded at the Great Central Exhibition, Guelph, 1874, the first prize for Family Sewing Machine, and second prize as Manufacturing Machine. The new patent shuttle makes the Osborn unrivalled. In this Shuttle there is not the annoyance that is experienced in all other Shuttles; there are no holes in the Osborn Shuttle, and the thread can be put in its place in an instant. The Tension is self-regulating, which cannot be approached for smoothness.
BEFORE YOU PURCHASE TRY THE IMPROVED OSBORN.
WM. CRAWFORD,
General Agent for N. B. and P. E. I.,
Young Men's Christian Association Building,
Charlotte street,
St. John, N. B.
Also—Agents for the MARITIME KNITTING MACHINE oct14 dw

Cigars, Cigars.
Just Received—
10,000 CIGARS, Phœnix Brand.
10,000 Cigars, El Cruzado;
10,000 Swan do.
I will sell very cheap, having almost too many Cigars on hand.
ANDREW J. ARMSTRONG,
oct30nws tel. 40 Charlotte street.

FLANNELS
—AND—
BLANKETS!!

WE are now opening a large stock of Flannels, in White, Lancashire, Welch, Domestic, Saxony and Shaker, Twilled and Plain.
Scarlet Flannels.
in Saxony and Heavy Makes: Twilled and Plain, Grey and Blue do; an assortment of
FANCY SHIRTING FLANNELS,
in all prices, from 25 cents upwards. Also a full stock of
White Blankets,
all sizes and prices.
Grey Blankets, Horse Rugs, Carriage Rugs, etc.
WETMORE BROS.,
oct28 67 King street.

To Gentlemen.

I HAVE on hand a first class assortment of
White Dress Shirts.
All sizes: sold at $1.00, $1.10, $1.20, and $1.30, with spiral holes and buttoned behind.
Also a large stock in
Colored Flannel and Cloth Shirts.
$1.00 to $1.80 each, extra value.
Good Value in LAMBSWOOL UNDERCLOTHING, Scarfs and Ties in great variety, and low prices.
Lined Cloth and Buckskin Gloves and Mitts.
Lambswool and Merino SOCKS, cheap.
COUNTRY SOCKS!
20, 25 and 30 cts per pair, best quality.
Braces and Belts, all prices.
All goods marked in plain figures and at one price only.
T. M. FRASER,
42 Charlotte Street,
oct26 King Square.

COAL. COAL.

Now landing from the schooner Jesse Hoyt, at Desbrow's wharf.
500 tons Best Old Mines Double Screened
Sydney Coal!
Newly mined, with certificate. Sold low while landing. Apply to
T. McCARTHY,
nov5 Water street.

FUR
SEAL SACQUES.

A FEW EXTRA QUALITY of Ladies' SEAL SACQUES now in stock.
S. S. Seal Muffs,
S. S. SEAL CAPS.
D. MAGEE & CO.,
Fur Warehouse,
nov5 51 King street.

GRANULATED
NITRATE OF CERIUM

A FEW pounds, very choice, Just received at
HANINGTON BROS.,
nov6 Foster's Corner.

Fairall & Smith
HAVING COMPLETED
FALL IMPORTATIONS!!
are now showing a large and varied selection in the different departments.
Silks, Shawls, Dress Materials, Flannels, Blankets
TWEEDS, COTTONS, LINENS,
HATS, FEATHERS, FLOWERS, GLOVES TIES, SCARFS, ETC,
A very Choice Selection of Fancy Woolen Shirtings.
F. & S. would respectfully intimate that their DRESS-MAKING, MANTLE and MILLINERY Show rooms are now open with the
Latest London and Paris Designs!
AN INSPECTION SOLICITED.
N. B.—In our DRESS-MAKING Department we continue the principle of Making up Materials not purchased from our own Retail, with the same careful attention as from our own stock.
oct29 At FAIRALL & SMITH'S, 52 Prince Wm. Street.

FOSTER'S
LADIES' FASHIONABLE
Boot and Shoe Store,
36 GERMAIN STREET,
New Goods for Fall and Winter!

LADIES French Kid Walking Boots, Button and Lace.
Ladies' Stout Kid Walking Boots, Button and Lace.
Ladies' Levant Seal Skin Walking Boots, Button and Lace.
Ladies' English Goat Walking Boots, Button and Lace.
Ladies' French Kid Dress Boots, Elastic sides; Ladies' Prunella Walking Boots, all qualities, Button and Lace.
Ladies', Misses', and Children's Cheap Prunella, House Boots.
Ladies' White Kid, Piquet, Satteen, and Satin Boots.
Ladies' Black and White Satin Boots, made to order.
Ladies' Wedding Boots and Slippers, ready or made to order.
Misses' French Kid, Seal Skin, Goat, and Calf Walking Boots, Button and Lace.
Children's Kid, Seal, Goat, Calf and Grain Boots Button and Lace.
Ladies', Misses' and Children's Fine Bronze and Black Dress Slippers.
Ladies', Misses' and Children's Toilet Slippers, in Blue, Black and Red Felt, Morocco, Goat and Calf Skins.
Ladies, Gents' and Misses' Warm Insoles, for Boots or Shoes.
Our assortment of Boots and Shoes of a Good Quality for Girls and Boys, cannot be excelled in the city.
Ladies, Misses' and Children's Fine Boots made to order.
Orders from all parts of the Maritime Province by Post or Express will receive prompt attention if addressed to
Foster's Shoe Store,
Foster's Corner,
nov2 36 Germain street.

STILWELL & GOGGIN
Have just received from New York and Boston
64 CASES and bales Hardware, comprising in part the latest patent designs in American general Hardware, viz., Locks, Mortice and Rim: Butt Hinges; Tidy Hook and Plate Door Knobs; Mincing Knives; Can Openers; Faucets; Rules; Planes; Levels; Saw Sets; Chisels; Boring Machines; Drawing Knives, Nutter and Cheese Knives; Diston H. Saws; Auger Bits; Hollow Augers, Boring in Bits, extra; with a full assortment of Ship and House Carpenter Materials, from the best manufacturers.
Also—2 casks Rogers & Crook Table and Pocket Cutlery.
Remember—20 GERMAIN STREET, opposite the Country Market. oct15

C. F. OLIVE,
138 Union Street, St. John, N. B
IMPORTER and dealer in the following first-class SEWING MACHINES, Home, Home Shuttle and Improved Champion.
Oil, Machine Needles and Fittings.
N. B.—Machines repaired. Charges moderate
oct5 d6m

To the Ladies
OF THE
TOWN of PORTLAND.
I have just opened a large assortment of Ladies' and Children's
Felt and Straw Hats,
Hat Shapes, Flowers, Feathers.
Trimmings in great variety.
A. C. McMURTRY,
Main street.
N. B.—Felt and Straw Hats done over; Hats and Bonnets made to order.
nov4 TOWN OF PORTLAND.

LADIES'
Silk Ties!
all the
NEWEST SHADES.
AT
W. C. BLACK'S.
Main Street, Portland.
oct23

Mrs. G. DIXON,
Main Street, Portland,
Importer and dealer in Ladies', Misses' and Children's
BOOTS AND SHOES,
Would notify her friends and the public generally that she has received her
Fall Stock.
Thankful for past favors, she would solicit a renewal of the same.
NEXT TO DR. SMITH'S.
MAIN STREET, - PORTLAND.
oct14

SWEET CIDER.
A FINE lot of Excellent New Sweet Cider, for sale low by the barrel, by
SWEENY & STAFFORD,
nov7 4 South Wharf.

Wines, Liquors and Cigars.
35 QR-CASKS and Octaves Port, Sherry and Ginger Wines;
6 hhds., 10 qr-casks, 75 cases } COGNAC BRANDY.
4 hhds., 8 qr-casks, 50 cases } Hencks' and DeKuyper's GIN.
35 qr-casks, 100 cases } Scotch, Irish Bourbon and Rye Whiskey.
75 cases Syrups and Flask Liquor;
35 chests and half chests Oolong and Congou Tea; Cigars, Tobacco, Spices, etc., etc.
Will be sold at lowest rates, in bond or duty paid.
SWEENY & STAFFORD,
oct30 d 4 South Wharf.

Champagne. Champagne.
Just Received—
15 CASES quarts } Champagne.
15 cases pints }
Very Good, which I will sell exceedingly low.
ANDREW J. ARMSTRONG,
oct30 nws tel 40 Charlotte street.

At McMillans.
THE Runaway Match, by Mrs. Henry Wood. 8vo paper, 25 cents.
Taine's English Literature; new English edition translated by H. Van Laun, 2 vols., cloth 8vo, $6.50.
The Romance of the History of Spain, by Don J. De Trueba, with 21 illustrations, by F. K. Meadows.
Fifty Sermons, by Rev. T. DeWitt Talmage Cheap Canadian Edition, 16mo cloth, $1.50.
A good assortment of
Daily Journals and Counting House Diaries for 1875.
78 Prince Wm. Street.
nov7

NEW
Boot and Shoe Store!
P. COUGHLAN,
Railway Crossing, Mill Street.
RESPECTFULLY invites the attention of the public to his large stock of
Boots, Shoes and Rubbers,
which will be sold at the lowest possible rates for cash.
The stock is well selected, and all goods are warranted to give satisfaction.
The public would do well to call and see for themselves.
P. COUGHLAN,
oct 31 Railway Crossing, Mill st.

WILLIAM McLEAN,
No. 106 Union Street,
Importer and dealer in
Choice Family Groceries,
Teas, Sugars, Fruits and Provisions.
N. B.—Just received—40 bbls Choice Apples, which will be sold low.
W. McLEAN,
oct8 6m 106 Union Street, St. John.

Sliced Peaches.
1 BBL of the above. A very delicious article for stewing.
For sale by
A. ROBERTSON & CO.,
oct31 58 King street.

NOTICE OF CO-PARTNERSHIP
WE, the undersigned, having entered into a Co-Partnership, for the purpose of carrying on a Wholesale and Retail Grocery and General Provision business, at No. 99 Union street (Crosby's Corner), we shall always keep a large Stock on hand, from which to select at prices and terms to suit all. Soliciting the patronage of the public and our friends in general,
We are yours, respectfully,
ARMSTRONG & McPHERSON.
oct3—6md

ARMSTRONG & McPHERSON,
Importers and Dealers in
Choice Family Groceries,
TEAS, SUGARS,
Fruits and Provisions,
99 Union Street, - - ST. JOHN, N. B.
J. S. ARMSTRONG. S. S. McPHERSON.
oct3—d 6m

M. F. ALLAN,
MILLINERY,
Dress and Mantle Making,
No. 18 Charlotte Street,
Nearly opposite
Young Men's Christian Association BUILDING.
oct7 d3m

Notice of Co-Partnership.
WE, the undersigned, have entered into a Co-Partnership for the purpose of doing a Wholesale and Retail Liquor, Grocery and General Business, at No. 4 South Wharf. We will keep a large stock on hand and sell at lowest rates, soliciting the patronage of friends and the public. We are yours respectfully,
oc 1 d3m SWEENY & STAFFORD.

Onions! Onions!
Landing ex schooner from Boston:
30 Barrels ONIONS.
nov3 J. S. TURNER,
35 Dock street.

2 Market Square.
2 Cases Just Opened.
ROUILLON First Choice Kid Gloves.
Black Single and Double Fastenings;
Black do., do.
Tamboured White; newest colors, double and single Fastenings.
The New Marie Gauntlet Kid Glove, new colors, and black and white stitched.
The Celebrated Mariotte Gauntlet Kid, reduced to $1.10 per pair.
nov9 W. W. JORDAN.