MC 2035 POOR DOCUMENT

Danderine

Makes your hair grow long, heavy and luxuriant and we can prove it

Get a 25 Cent Bottle Now and Forever Stop Falling Hair, Itching Scalp and Dandruff

Hair Becomes Soft, Fluffy, Lustrous and Abundant After a Danderine Hair Cleanse

Danderine is to the hair what fresh showers of rain and sunshine are to vegetation. It goes right to the roots, invigorates and strengthens them. Its exhilarating, stimulating and life-producing properties cause the hair to grow abundantly long, strong and beautiful. It at once imparts a sparkling brilliancy and velvety softness to the hair, and a few weeks' use will show new hair to sprout all over the scalp. The growth may for a short time, after the first two or three times a week will be sufficient to complete whatever growth you desire.

Immediately after applying a little Danderine all dandruff will disappear, all itching of the scalp will cease and there will be no more loose or falling hair.

If you wish to double the beauty of your hair in ten minutes surely try this—moisten a cloth with a little Danderine and draw it carefully through your hair, taking one small strand at a time, this will cleanse the hair of dust, dirt or any excessive oil—In a few moments your hair will be wavy, fluffy and abundant and possess an incomparable softness, lustre and luxuriance, the beauty and shimmer of true hair health.

If you care for beautiful, soft hair and lots of it surely get a 25 cent bottle of Knowlton's Danderine from any drug store or toilet counter—A real surprise awaits you.

MARIE BOOTH RUSSELL REPORTED VERY ILL

Actress Wife of Robert Mantell Has Played in St. John

New York, Oct. 24—Mrs. Robert Mantell (Miss Marie Booth Russell), who had an attack of heart trouble late in the summer, which prevented her from beginning the season with her husband as leading woman and compelled her to remain at their home in Atlanta Highlands, N. J., has suffered a relapse. Her condition is declared so dangerous that Mr. Mantell has cancelled his engagements for ten days that he may be at her bedside.

SHIPPING

ALMANAC FOR ST. JOHN, OCT. 24.

	A.M.		P.M.
High Tide	12.48	Low Tide	7.22
Sun Rises	6.42	Sun Sets	5.23

PORT OF ST. JOHN,

Cleared Yesterday

Schr Ladysmith, 596, Kerr, for Bridgeport, Conn., Stetson, Cutler & Co., 301,670 feet boards, etc., 2,482 feet pine boards, 1,302,000 spruce laths.

Sailed Yesterday.

Stmr Governor Dingley, Mitchell, for Boston via Eastport.

Stmr Astarte, Young, for Parrsboro, N. S., not previously.

CANADIAN PORTS.

Quebec, Oct 23—Ard, stmr Lake Champlain; Athenia, Glasgow.

Quebec, Oct 23—Ard, stmrs Manchester Shipper, Manchester; Grampian, Glasgow; 22nd, Pentecost; Georgetown, Berbimis.

FOREIGN PORTS.

Passed City Island, Oct 22—Bound east, schr Mary Hendry, Guttenburg for Liverpool (N S).

Schr Noble H, Guttenburg for Charlottetown (P E I).

Schr Victoria, Edgewater (N J), for Lunenburg.

Tug Gypsum King, Coburn, New York for Spencers Island, towing barges J B King & Co Nos 19 and 21, and Hamburg, for Windsor.

Norfolk, Oct 23—Sld, stmr Stabine, Sydney (C B), and Three Rivers (Que).

Delaware Breakwater, Oct 23—Sld, schr Albania, Bridgewater.

New York, Oct 23—Sld, schrs Hibernia, Windsor; Helen Montague, Calais (Me.)

Salem, Mass, Oct 23—Sld, schrs Nettie Shipman, St John; Emma McAdam, Calais (Me.)

Vineyard Haven, Oct 23—Sld, brig Leo, Lunenburg; schr Alva, from Nova Scotia for New York.

Portsmouth, N H, Oct 23—Sld, schr Moama, St John.

Austria is the only empire in the world which has never had colonies, or even transmarine possessions.

A SAMPLE BOTTLE OF THE GREAT KIDNEY REMEDY OFTEN SHOWS SURPRISING RESULTS

I suffered severely from my kidneys and bladder for over a year and finally I became so bad I could not turn in bed and had to have help. I was obliged to arise very often in the night. I sent for a free sample bottle of your Swamp-Root and I was never more surprised in my life to receive so much help from such a small quantity of medicine. After taking Swamp-Root for some time, I began to gain in weight and my nervousness and dizziness also disappeared. I am now in my sixty-eighth year and very few people of my age enjoy as good health as I am now enjoying as a result of using your great medicine Swamp-Root. I cannot recommend it too highly.

JOSEPHINE A. FELVER.

238 E. Long St. Columbus, Ohio.

Personally appeared before me, this 16th day of September, 1909, Josephine A. Felver, who subscribed the above statement and made oath that the same is true in substance and in fact.

JOHN F. POWELL, Notary Public.

Letter to Dr. Kilmer & Co., Binghamton, N. Y.

Prove What Swamp-Root Will Do For You

Send to Dr. Kilmer & Co., Binghamton, N. Y., for a sample bottle. It will convince anyone. You will also receive a booklet of valuable information, telling all about the kidneys and bladder. When writing, be sure and mention the St. John Evening Times-Star. Regular 50c. and $1.25 size bottles for sale at all drug stores in Canada.

SOCIAL REFORM LEADER

Mrs. Ramsay Macdonald, wife of the brilliant British labor leader, who died the other day. She took an active and prominent part in the social reform movement among the women of England and was looked on as a leader.

BOY'S FOOT BADLY SCALDED

Mother Says Zam-Buk Acted Like Magic!

Mrs. E. Capell, 31 Sydney street, Hamilton, tells how beneficial Zam-Buk proved in her family. She writes:—"My little boy, aged one and a half years, put his foot into a pot of boiling water. The foot was so badly scalded that the skin came off with his stocking, and he had a shocking scald, from instep to toes.

"I at once sent for a supply of Zam-Buk, and as soon as this was applied, it seemed to act like magic and gave him ease. It was good to tell that Zam-Buk stopped the pain, because, prior to applying it I had to nurse the child all the time, but soon after I applied Zam-Buk he was anxious to get on the floor and go on with his play!

"I only used four boxes of Zam-Buk, and the scald was then entirely healed; so I consider this the best investment I ever made. I believe Zam-Buk would have cured the scald even more quickly had the boy been lying down all the time, but after beginning with Zam-Buk, it made the sore so easy that he was soon on his feet and playing about again.

"I might also tell you that my next boy to him, aged five years, had some bad broken chilblains. We used Zam-Buk on these also, and it cured them. For sores of any kind, I shall in future use only Zam-Buk."

Housekeepers everywhere speak similarly of Zam-Buk. It is a sure cure for eczema, rashes, ringworm, chapped hands, scurvy, heat rashes, cuts, burns, ulcers, discharging sores, abscesses, piles, inflammation, festering and all skin injuries and diseases, 50c. box, all druggists and stores, or Zam-Buk Co., Toronto, for price. For skin diseases use also Zam-Buk Soap, 25c. tablet.

MORNING NEWS OVER THE WIRES

While Fred Old was fooling with a rifle in the rear of a store in Dalhousie yesterday the weapon was accidently discharged and a bullet passed through a door and into the shoulder of Andy Leclare, a lad of ten years.

The executive of the U. M. W., of Nova Scotia, has issued a proclamation stating that they refuse to be bound by the wage schedule drawn up by the P. W. A., under which the lodges were authorized to enter into agreements with the coal mining companies. They allege that the P. W. A. was voted out of existence by its own members three years ago, and also that the agreement is not fair, as it does not keep pace with the increases granted to mine workers in the United States.

Montreal, Oct. 23.—The latest Canadian merger is the Jewellers Amalgamation, which aims at the consolidation of the Canadian jewelry trade, both manufacturing and retail. The new merger is to be called the Canadian Jewellers, Ltd., and has already secured a charter from the federal authorities. The authorized capital is stated as $5,000,000, one half of which is to be preferred stock at 7 per cent and the other half common stock.

Harrisburg, Ills., Oct. 23—Nine men were killed; ten, severely wounded, were carried up by rescuers, and fifteen more were imprisoned by a cave-in as a result of the explosion of a keg of powder which ignited black damp today in O'Gara mine No. 9, a mile south of here.

THERE ARE OTHERS.

Mrs. Mann (meeting her former servant)—"Ah, Mary, I suppose you are getting better wages at your new place?"

Mary—"No, ma'am, I'm working for nothing now; I'm married."

La MARQUISE de FONTENOY

The Order of the French Legion of Honor—Death of One of England's Noted Polo Players

(Copyright, 1911, by the Brentwood Company.)

According to popular idea in America, every Frenchman is entitled to wear a bit of red ribbon in his button-hole. It may be of interest, therefore, to state that the total number of knights of the French Legion of Honor, who are alone entitled by law to adorn the button-hole of the lapel of their coat with a bit of red ribbon, is, according to the latest official records, 47,767, of whom nearly forty per cent. are foreigners.

The order is distributed with a far greater amount of freedom among foreigners than among Frenchmen. Most foreign secretaries of embassy and legation, when leaving Paris, after having been stationed there, have it awarded to them as a sort of parting gift. Foreigners who have rendered services to the French government and to the French nation receive it, if any interest is invoked at Paris in their behalf. Foreigners who give their services free of cost, as jurors at international exhibitions in France, or who have spent a particularly large sum in showing their manufactures at French exhibitions, also have crosses of the Legion of Honor accorded to them, and so too do nearly all the courtiers in attendance on foreign royalties visiting Paris.

But with the Frenchman it is different. True, there has been a considerable amount of abuse in distributing the Legion of Honor to editors and journalists, whose support is needed by the government of the day, also to playwrights who are feared for their power of producing plays satirizing and ridiculing the administration. Cabinet ministers are also in the habit of recommending for the Legion of Honor rich young men who have given to them their services as private secretaries, or as "attache' au cabinet du ministre," without pay.

But, save in the case of these three categories, the cross is sufficiently difficult to obtain, that its possession constitutes a real distinction.

To begin with, no Frenchman can get it until his past has been investigated, and his antecedents shown to be clean. Moreover, he forfeits the cross if guilty of any conduct that is criminal, or even merely dishonorable. This rule applies to foreign knights of the French Legion of Honor as well. Senators and members of the chamber of deputies are barred from receiving it during the term of their mandate, and most of the cabinet ministers do not have the red ribbon.

It is accorded to civil servants, such as chiefs of divisions and of bureaux of the great government departments, at the close of a long and honorable career of at least twenty years or more of service, to French painters and sculptors who have obtained world-wide celebrity, to government engineers of great state works on the completion of the same, and to naval and military officers who have long years of useful service to their credit. It is also granted for feats of heroism by civilians, and for conspicuous gallantry, both in the army and in the navy, under fire, the men as well as the officers being eligible, and it is worthy of note that quite a number of the native non-commissioned officers and soldiers in Algeria, and in the great dependencies of France in Western and Central Africa, are decorated with the Legion of Honor.

In the army and the navy the cross of the Legion of Honor carries with it a special pension, and throughout France and her colonies the possession of the red ribbon ensures one of more than ordinary consideration on the part of public officials and even of ordinary citizens of high and low degree. In French provincial towns and villages, the red ribbon usually brings to the wearer a salute from soldiers, sailors, police, coastguards, gendarmes, etc. When a member of the Legion of Honor dies in France, no matter whether he be a Frenchman or a foreigner, he is entitled to the presence of the military at his funeral; a company of infantry for a mere chevalier, a regiment for a commander, a brigade for a grand officer, and an entire division for a knight grand cross; the troops presenting arms on the passage of the hearse, and then passing by the coffin in review order; the dead legionary, indeed, holding the review.

Crack Polo Player Dead

Great Britain's crack polo players have sustained a heavy loss through the death of Lord Aberdour, who was also a conspicuous figure on the turf, and on steeplechase tracks. He was the eldest son and heir of the nineteenth Earl of Morton, who is the chief of one of the younger branches of the historic house of Douglas, which has so many representatives in the United States.

Among his ancestors is Sir William Douglas of Aberdour Castle—which latter has been in the possession of the family ever since—who flourished in the early part of the fourteenth century, and who was known in Scotch history as "the flower of chivalry." Another member of the family was Sir George Douglas, who effected Mary Queen of Scots' escape from Loch Leven and who has been portrayed in so romantic a role by Sir Walter Scott in his Waverley novel dealing with that episode.

The Earldom of Morton was bestowed upon Sir James Douglas in 1457, on the occasion of his marriage to Princess Joanna, the deaf and dumb daughter of King James I. of Scotland. Two sons and a daughter were born to the union. The fourth Earl of Morton was Regent of Scotland and was executed for high treason in 1581. The attainder was subsequently reversed, his honors revived, and his estates restored to the heir of entail, his nephew, Archibald.

The sixth Earl Morton had custody of Queen Mary during her imprisonment at Loch Leven Castle. In fact, the Earls of Morton have figured on nearly every page of Scottish history, and I may add that it is from this branch of the Douglas family that the Swedish and the German Count Douglases are descended, their ancestors having been Sir James Douglas, Baron Morton, not by his first marriage, with the daughter of King Robert III., but by his second marriage, with the daughter of Sir William Borthwick, in 1501.

The late Countess of Morton was for thirty-eight years one of the favorite ladies in waiting of Queen Alexandra.

A few years ago the name of Lord Morton was brought in a rather interesting fashion before the American public through the discovery of human remains in the government reservation at Sandy Hook, N. J., in a species of brick vault, wholly covered by the sand. At first it was thought that they were those of soldiers who had been killed at the time of the American War of Independence. But subsequently a mural inscription, in the Sacristy of Trinity Church, New York, furnished a key to the mystery.

The inscription is to the effect that at Sandy Hook lay interred: The Hon. Lieutenant Hamilton Douglas, of the royal navy, son of the fifteenth Earl of Morton of Scotland, who perished on the coast with twelve other young gentlemen and one common seaman, in the spirited discharge of duty, on December 31, 1783; also, further, that the memorial stone in question was placed there by his unhappy mother, Catherine, Countess of Morton, to his dear memory, and that of his unfortunate companions—James Champion, a lieutenant of marines; Alexander Johnston, George Paddy, Robert Haywood, George Gascoigne, Andrew Hamilton, William Scott, David Reddie, William Tomlinson, William Spry, John CcChain, William Wood, all midshipmen; and George Towers, able seaman, cast away, all found dead and frozen, and buried in one grave.

It is understood that the ship on which they were serving, was wrecked off Sandy Hook, in one of those terrible winter storms that are on record as having caused so much loss of shipping along the American coast in that month.

Lord Aberdour leaves one little boy, of four, who now inherits his courtesy title, and who will in due course on his grandfather's death become twentieth Earl of Morton. The widowed Lady Aberdour is a daughter of Admiral of the Fleet Lord John Hay.

MARQUISE DE FONTENOY.

EARL PERCY AND HIS BRIDE-TO-BE

Lady Helen Gordon Lennox, daughter of the Duke of Richmond and Gordon.

Earl Percy, the eldest son of the Duke of Northumberland whom she is to wed.

Their engagement is announced. Lady Helen is the younger daughter of the Duke of Richmond by his second marriage. She was born in 1886. Earl Percy was born in 1880, is a captain in the Grenadier Guards, and was an aide-de-camp to Earl Grey during part of his term as Governor General of Canada. He served in South Africa during the war, also in Egypt.

The Evening Chit-Chat

By RUTH CAMERON

"SHE was far too good and honorable a woman to care a particle about truthfulness as a means to an easy conscience; she did not mind how much she suffered if it was necessary to the happiness of others that it should be so."—De Morgan.

"I know nothing on earth would please her so much as to have me sign this letter 'With love,' and I really wanted to, but it wouldn't have been true, so I didn't."

The speaker folded her letter with an air of conscious rectitude. She is a young school marm. She was writing to one of her little pupils who is devoted to her. The little girl was seriously ill with a disease that threatened to blind her for life.

I wonder if the Recording Angel put down a very big and shining white mark for that display of rectitude.

Do you think he did?

The little married lady who has been wearing her trousseau for three years acquired a new gown the other day. She has been saving for and planning and thinking about this gown for months. And when it came, it was a MESS— no other word could possibly describe it. For some unknown reason the dressmaker had selected that particular gown of which to make the worst botch of the season. Furthermore, the features which made the gown impossible were things which could not be altered.

Can you imagine anyone who would care so much about exact truthfulness "as a means to an easy conscience" as to tell the little married lady who has been wearing her trousseau for three years that her first new gown was totally impossible?

And yet I know several people who did.

Yes, I can see some of my readers sitting up in shocked surprise and saying, "What's this? Is Ruth Cameron advising me to tell lies to please people?"

I shouldn't put it just that way.

But I certainly do think that there are some lies that are more forgivable than some truth telling.

I once knew a horse trader who, contrary to precedent, was known and honored in the community as a thoroughly honest man. He was telling me once how he sold his horses. "I never tell any lies, Miss Cameron," he said. "I just put the horse's best foot forward. I say he has a fine coat and good knee action and a finely shaped head, but I don't mention any of his poor points except, of course, real defects that any honest man would speak of. I never tell any lies and I always sell my horses and I never yet had one turned back on me."

Take that man's ideal of truth and apply it to social relations and I think you have a better happiness-producer than uncompromising, unnecessary truth speaking.

There are many kinds of honesty. There is the honesty that sees defects with pitiless eye and mentions them with a consciousness of virtue.

There is also an honesty that sees even the jewel in the toad's head and knows when to be silent and when to speak.

Of course this doctrine is one that can easily be distorted to wrong and selfish uses. But the inside heart of us that knows when we are doing wrong, no matter how cleverly we try to deceive it with some intellectual justification, tells us when we do that.

So you won't misuse my doctrine that way, will you?

REBELLION SPREADING

Peking, Oct. 24—The revolutionary spirit is now manifesting itself in the north as well as in the south. Those who heretofore have believed that the northern provinces might rally around the government are now of the opinion that secessions will follow in rapid succession.

DYSPEPSIA MISERY IS RELIEVED IN FIVE MINUTES

Diapepsin Makes Heartburn, Sour Stomach, Gas and Other Distress Vanish

You can eat anything your stomach craves without fear of Indigestion or Dyspepsia, or that your food will ferment or sour on your stomach, if you will take a little Diapepsin occasionally.

Your meals will taste good, and anything you eat will be digested; nothing can ferment or turn into acid or poison or stomach gas, which causes Belching, Dizziness, a feeling of fullness after eating, Nausea, Indigestion (like a lump of lead in stomach), Biliousness, Heartburn, Water Brash, Pain in Stomach and Intestines or other symptoms.

Headaches from the stomach are absolutely unknown where this effective remedy is used. Diapepsin really does all the work of a healthy stomach. It digests your meals when your stomach can't. A single dose will digest all the food you eat and leave nothing to ferment or sour and upset the stomach.

Get a large 50-cent case of Pape's Diapepsin from your druggist and start taking now, and in a little while you will actually brag about your healthy, strong Stomach, for you then can eat anything and everything you want without the slightest discomfort or misery, and every particle of impurity and Gas that is in your stomach and intestines is going to be carried away without the use of laxatives or any other assistance.

Should you at this moment be suffering from Indigestion or any stomach disorder, you can surely get relief within five minutes.

WHAT EVERY WOMAN KNOWS

No woman can decorate her head with false hair in the shape of rats, puffs, switches and transformations and make it appear natural. Natural growth on the scalp looks right. There is grace and beauty in natural hair which is not to be mistaken.

Newbro's Herpicide permits the luxuriant growth of beautiful hair. It kills the dandruff germ, preserves the hair and gives it the life and lightness of true hair health.

Every woman may have beautiful, glorious hair growing on her head. There is no secret about it—use Newbro's Herpicide.

Send 10c. in postage for sale book and book on the Care of the Hair to The Herpicide Co., Dept. R., Detroit, Mich.

One dollar size bottles are sold and guaranteed by all the leading druggists.

Applications may be obtained at the best barber shops and hair dressing parlors. E. Clinton Brown, special agent, corner Union and Waterloo streets.

The trouble with strenuous people is that they nearly always make good.

The Woman Alive

to her own best interests, as soon as there is need, will keep her whole system with the protection of

BEECHAM'S PILLS

All women should read the special directions with every box.

Sold Everywhere. In boxes 25c.

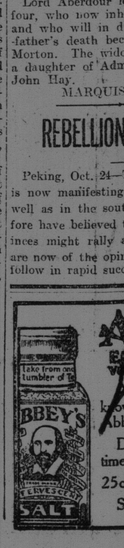

Abbey's Effer-vescent Salt

Wise Person knows when to use Abbey's Salt.

Don't you think it time to get a bottle?

25c and 60c

Sold everywhere. 82

NA-DRU-CO LAXATIVES

do their work without affecting the rest of the system. Nursing mothers take them safely. 25c. a box at all druggists.

National Drug & Chemical Co. of Canada, Limited

47

WHO Is Going To Be The Lucky One This Xmas In Obtaining The Valuable Premiums Given By S. L. Marcus & Co., The Ideal Home Furnishers, 166 Union Street?

A magnificent SIDEBOARD or SETS of FURS, to suit party, valued at not less than $35.00 is given away absolutely FREE to the one holding the largest number of our one dollar coupons. The same as last year. These coupons will be given away with each dollar purchased and paid into our store. The first issue of our coupons will be on Saturday, September 30th and will be continued until Xmas Eve. You are all well aware that this reliable firm carries out to the letter what it advertises. Bear in mind that our prices challenge competition and we carry the finest line of Ladies' and Gentlemens Ready-to-Wear Clothing—also manufacture and repair furs of every description. We also carry a complete line of Furniture and Home Furnishings.

Watch Our Windows For Our Free Xmas Gifts.

S. L. Marcus & Co., The Ideal Home Furnishers 166 Union Street.

Aids Nature

The great success of Dr. Pierce's Golden Medical Discovery in curing weak stomachs, wasted bodies, weak lungs, and obstinate and lingering coughs, is based on the recognition of the fundamental truth that "Golden Medical Discovery" supplies Nature with body-building, tissue-repairing, muscle-making materials, in condensed and concentrated form. With this help Nature supplies the necessary strength to the stomach to digest food, build up the body and thereby throw off lingering obstinate coughs. The "Discovery" re-establishes the digestive and nutritive organs in sound health, purifies and enriches the blood, and nourishes the nerves—in short establishes sound vigorous health.

If your dealer offers something "just as good," it is probably better FOR HIM—it pays better. But you are thinking of the cure not the profit, so there's nothing "just as good" for you. Say so.

Dr. Pierce's Common Sense Medical Adviser, in Plain English; or, Medicine Simplified, 1008 pages, over 700 illustrations, newly revised up-to-date Edition, paper-bound, sent for 31 one-cent stamps, to cover cost of mailing only. Cloth-bound, 50 stamps. Address Dr. R. V. Pierce, Buffalo, N. Y.

Some Quick Selling Cold Weather Specialties

Molasses Cream Chewing Bar, Ice Cream Bar, Buttercups Paragons, Cocoa Confits, Glazed Cocoa Bon Bars, Etc., Penny Goods bought from us still afford you the same profit—we have not raised our price.

Emery Bros., - 82 Germain St.

GETS BIG JOB FROM THE NEW GOVERNMENT

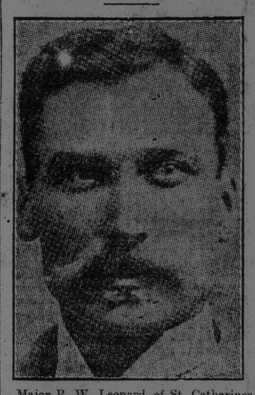

Major R. W. Leonard, of St. Catharines, who was appointed Chairman of the National Transcontinental Railway Commission, succeeding Hon. Mr. Parent, who recently resigned his appointment, was a great surprise. He had not been generally mentioned in connection with the position.

Major Leonard is a Cobalt man, having been interested in the Coniagas and Tretheway mines, and is now chief consulting engineer of several Cobalt and Porcupine propositions. He is an enthusiastic military man, connected with the Corps of Guides. He recently invented an infantry gig scheme which took on well with the Canadian and imperial authorities. He has done considerable railroad building.

TRAINING MISSIONARIES

Rev. T. Bradley Hyde, new secretary of the Toronto Bible College, an institution which trains non-graduate people from all over Canada to be missionaries in foreign fields. It is non-denominational.

By trying to make a touch many a man has discovered a friend's sore spot.

OUR WEEKLY BULLETIN

MARCUS THE ECONOMIC FURNITURE HOUSE

30 DOCK STREET

EXTENSION DINING TABLE---GOLDEN $5.6

'Phone:--1373.

DRESS GOODS At Special Prices

Great bargains in tweed and serge dress goods—we have secured special purchase of those goods at very low prices and we will sell them at almost half their regular value. They come in many different colors and widths.

Regular price 50c. to $1.00 per yard. Sale price **28c. to 65c. a yard.**

We would invite you to come and look them over. Don't forget to ask us to show you our yard wide heavy shaker flannel at **10c. a yard.**

N. J. LaHOOD

282 Brussels Street

Near Corner Hanover.

THE LATE W. B. RANKIN.

The high esteem in which the late W. B. Rankin was held was testified by the large concourse of citizens at his funeral from his late residence in Coburg street, Halifax, last Sunday afternoon. The members of Court Seymour, I. O. F., preceded the hearse in a body and representatives of that order also acted as pall-bearers. The funeral services were conducted by Rev. R. G. McArthur, Rev. G. W. Kerr, Glendenning and Rev. G. M. Young. The casket was covered with beautiful floral offerings. Interment was in Camp Hill cemetery. Leonard Rankin, of Winnipeg, and Frederick, of Boston, both brothers of W. B. Rankin, attended the funeral.

At the recent election in Pittsburg the women received the same number of votes as their male opponents for members on the school board. All of those who were summoned into court and told that it would be necessary for them to decide the contest by lot. The women, many of them prominent in church circles, objected but when told that they would, for their nominations by refusing began to pull straws and flip coins, with the result that seventeen of them won.

A pretty girl is apt to feel sorry for a young man who doesn't admire her.

Only One "BROMO QUININE," that is Laxative Bromo Quinine. Cures a Cold in One Day, Grip in 2 Days. E. W. Grove. 25c box