THE WORLD OF SPORT

World Series Opens October 10th At Yankee Stadium Is Decided As Ruppert Wins Toss

If Reds Win, First Two Games Will Be Played In New York

Otherwise Series Will Be Alternately At Polo and Yank Stadium.

Associated Press Despatch.

New York, Sept. 25.—The 1923 world's series will open on Wednesday, Oct. 10, at the Yankee Stadium, home of the three-time American League champions and greatest baseball park in the country, regardless of whether the New York Giants or the Cincinnati Reds win the fight to represent the National League in the annual classic.

This was decided today at a meeting of local club officials with Commissioner Kenshaw Mountain Landis, when Col. Jacob Ruppert, owner of the New York Yankees, won the toss to decide which league should have the honor of opening the series.

"That's an agreed start anyway," said Col. Ruppert afterwards. Last year the Yankees lost the toss, and also the series to their rivals.

Should the Giants stand off the eleventh-hour challenge of the Reds and capture the pennant, thus making the series an all-metropolitan affair for three successive years, the title games will alternate between the Yankee Stadium and the Polo Grounds until one club wins the necessary majority of four contests.

In the event that Cincinnati upsets calculations and wins the flag by a "miracle" finish, the first two games will be played in the Yankee Stadium and the next two at Redland Field.

The scale of prices at both local parks will be similar to that of last year at the Polo Grounds, where the entire series was contested. The prices were $6 for box seats, $5 for reserved seats, $3 for general unreserved admission, and $1 for bleachers.

The games will start at 2 p.m., the same as last year, it was further decided.

FAVORITES WIN EVERY HEAT, ONE EXCEPTED

Cupid Albingen Spoiled Dope in Second Heat of Buckeye.

Associated Press Despatch.

Columbus., Ohio, Sept. 25.—Favorites had a big afternoon in the Grand Circuit races here today. First choice won every one of the fifteen heats raced, with a single exception, that being Cupid Albingen's victory in the second heat of the Buckeye stake.

The summaries:

The Buckeye Stake, 2:12 Trot, 3 Heats, Purse $3,000.

Mrs. Yerkes, b.m., by Peter the Great (Murphy)	1	2	1
Cupid's Albingen, b.g. (Thomas)	5	1	8
Taurida, b.m. (McDonald)	2	3	2
Peter Harvester, b.h. (Caton)	3	8	7
Marmaduke, b.g. (Valentine)	4	7	3

Eleanor Guy, Bogalusa, The Great Lullwater, Major Riser also started.
Time—2:02¼, 2:04¼, 2:04.

The Dispatch Stake, 2:03 Pace, 3 Heats, Purse $3,000.

Hal Mahone, b.g., by Prince Argot Hal (Childs)	1	1	1
Johnny Quirk, ch.g. (Eagan)	2	4	7
Frisco June, ch.h. (Caton)	9	2	4
John Henry, b.g. (Cox)	3	3	3

Time—2:05¼, 2:02½, 2:02¼.

2:16 Pace, Three Heats, Purse $1,000.

War Bride, b.m., by Walter Direct (Stokes)	1	1	1
Little George, ch. g. (Kelly)	2	2	2
Dan Finch, br. h. (Thomas)	3	3	3
Belle Zdo, b.m. (Brittenfield)	5	4	4
Lady Todd, b.m. (Erskine)	4	5	5

Time—2:06¼, 2:06¼, 2:07.

2:13 Trot, Three Heats, Purse $1,000.

Mary Anne, b.m., by Belwin (Murphy)	1	1	1
Hollyrood March, b.g. (Ernest)	2	4	3
Leverage, b.h. (Rosemire)	3	2	5
Bonnie, b.m. (Fleming)	4	6	2
All Worthy, b.h. (McDonald)	5	3	4

Time—2:04½, 2:05, 2:05¼.

2:07 Pace, Purse $1,000, Three Heats.

Buddy Mac, b.g., by Wilko (Ray)	1	1	1
Peter Oliver, b.g. (Fleming)	2	2	4
Hal N. C. A., br.g. (McGuire)	6	7	2
George Volo, ro.g. (Gross)	7	3	3
Kid Hal, b.g. (Valentine)	3	5	6

Jay Brook and Jessie Riggs also started.
Time—2:02¾, 2:02¼, 2:03.

CARNATION AND RENNIE CUPS BIG ATTRACTION

Special to The Advertiser.

Tillsonburg, Sept. 25.—During the past three weeks the Aylmer, Tillsonburg and St. Thomas bowlers have engaged in some merry little contests for the Carnation and Rennie cups, which have passed back and forward many times. Today the Aylmerites came to the Pan-Dried town determined to take the Carnation cup to the town where it belonged, but all they received was the short end of the score and pleasant memories of a good game.

Tomorrow Tillsonburg will be represented at the annual Scotch doubles tournament in Brantford, under the auspices of the Brantford Heathers by Frank Flood, A. S. Rennie (skip); A. H. Fellows, Dr. Weston (skip).

STRATFORD DUFFERIN PK. A. A. SHOWS BIG GROWTH

Special to The Advertiser.

Stratford, Sept. 25.—From a small unit a year ago today, the Dufferin Park A. A. A. is today one of the strongest athletic organization in the city. Today their activities extend to hockey, baseball, football, and now plans are underway for the coming winter's events. The guiding spirit has been Secretary George Sugden.

The association, co-operating with civic organizations, has rounded out the finest athletic grounds in the city.

WILLS SIDETRACKED AGAIN.

Associated Press Despatch.

Chicago, Sept. 25. — Jack Kearns, manager for Jack Dempsey, who stopped here today on his way to Salt Lake City to join the champion, said that tentative negotiations were underway with James Coffroth to match Dempsey for a match at Tia Juana, probably around the first of the year. No opponent for the champion has been selected, he said, but added that it would not be Harry Wills, the negro fighter. He indicated that Tom Gibbons was being considered.

WATCH
THE WINDOW AT
263 DUNDAS ST.
tf S 29

BOXING GLOVES AND STRIKING BAGS.
A new line just received.
BROCK'S
The Sporting Goods Store of London.
111 Dundas St., east of Talbot.

British Eleven Run Up 437 Runs

Special to The Advertiser.

Ottawa, Sept. 25.—In the opening day of a two-day cricket match here today between the Free Foresters of England and a team representing the Ottawa Valley Cricket Council, the visiting team went to bat first, and ran up a total of 437 runs before they were retired. The local team only had 40 minutes left before stumps were drawn, during which time 26 runs were made. Not a batsman was retired before the close, and they will continue their game at 11 o'clock tomorrow.

GLENCOE HIGH SCHOOL SPORTS HAVE TALENT

M. Webster Throws 12-lb. Shot 37 Feet—Annie Switzer All-Around Junior Champ.

Special to The Advertiser.

Glencoe, Sept. 25.—The Glencoe High School athletes held a preliminary field day meet at the fair grounds this afternoon, in preparation for the district field day to be held in Alvinston on Friday of this week. In the senior boys' events the stars were W. Trestain, Murray Webster, Merwyn Webster and Kenneth Webster. An outstanding feature was the shot putting by Marwyn Webster, he throwing the 12-lb. weight a distance of 37 feet. W. Trestain led in the 100-yard dash, with K. Webster a close second. Alex. Mnroe and Murray Webster carried off the honors in high jumping.

In the junior boys' features the laurels went to J. Allan, G. McCallum, L. Lucas, R. McDonald, G. McDonald and W. Moss. In the half-mile event, J. Allan and W. Moss set a pace that will be hard to beat.

In the 75-yard dash for senior girls the victors were F. McEachren, O. Black and A. Watts. The three-legged race was won by Vera and Verna Henderson. A. Watts, F. McEachren, O. Black and C. Lawrence starred in the skipping race, while C. Lawrence, F. McEachren and O. Black showed up well in the shot putting.

In the junior girls' contests Annie Switzer proved an all-around athlete, while E. Sutton, D. McAlpine and Lila McCallum were well to the fore. In the inter-form relay race, third and fourth forms tied for first place, with second form in second place.

BOWLING

LAWSON & JONES' LEAGUE.

Printers.				
E. Cross	215	152	141—	508
W. McKenzie	123	170	131—	424
J. Shute	129	123	134—	386
J. Anderson	111	114	108—	333
A. Munro	117	169	127—	413
Totals	695	728	641—	2064
Pressmen.				
L. Austin	175	145	163—	483
R. Myers	165	108	186—	459
J. Prosser	106	106	140—	352
F. Morrice	149	144	214—	507
D. Morkin	115	174	195—	484
Totals	710	677	898—	2285
Transfer.				
S. Merritt	124	155	72—	351
E. Atkins	83	95	91—	249
H. Walker	191	166	141—	498
R. Orr	137	131	129—	397
B. Clarke	194	190	154—	538
Totals	729	737	587—	2033
Cartons.				
Donohue	155	140	132—	427
Palmby	151	153	197—	551
Fysh	47	120	102—	269
Horner	142	110	113—	365
Baker	187	190	141—	518
Totals	682	713	685—	2080
Feeders.				
G. Wood	174	204	167—	545
H. Smith	132	102	101—	335
R. Petrie	105	164	139—	408
E. Kavanaugh	131	165	112—	408
W. Allan	161	116	142—	419
Totals	703	751	661—	2115
Office.				
O. H. Gidley	169	124	193—	486
J. Brown	112	101	109—	332
W. Campbell	90	112	112—	314
W. Finlayson	173	156	126—	455
H. Hartry	144	123	158—	425
Totals	688	616	698—	2012

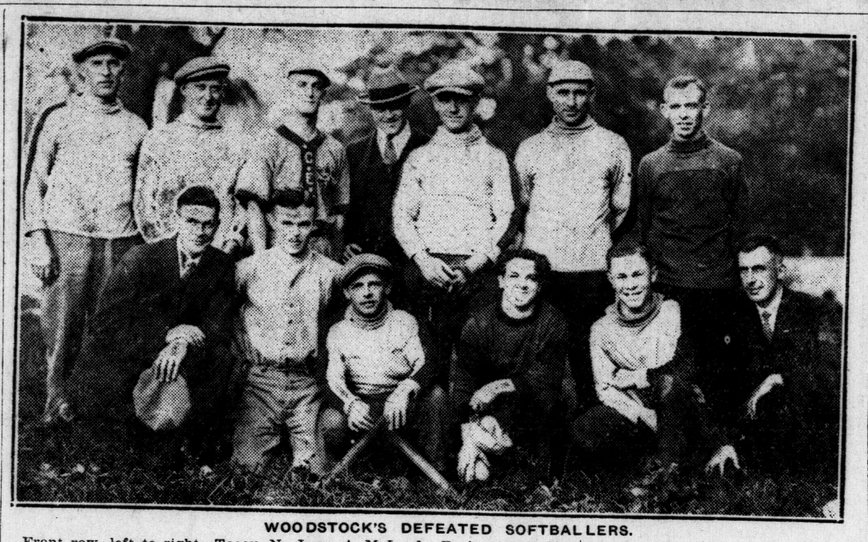

WOODSTOCK'S DEFEATED SOFTBALLERS.

Front row, left to right—Tooey, N. Douglas, F. Newman, B. Smith, A. Love, A. McLeod. Back row—F. McInnis, J. McInnis, R. Sedge, McIntyre, Doc. Tree, J. Dingwall, G. Greenlee.

Western "U" Squad Will Be Augmented By Three, May Be Four Assumption Stars

Durand, Gibbons, Fallon, Phelan Are the Prospects To Make "U" Squad.

The football hopes of Western, which, for a few years past at any rate, have got underway with the proverbial pep and optimism, but have generally seeded from the scenery after four or five battle against the hard-fighting O. A. C., Varsity Seconds and St. Michael's squads, are going to be considerably ballasted this year by the addition of three or four, or perhaps more, former Assumption College men now attending the College of Philosophy on Queen's avenue.

They are Remi Durand, John Gibbons, Jim Fallon and Bill Phelan, all Assumption letter men, who have been stars on the Sandwich team for the last two or three years.

From an athletic standpoint, Durand is there all year round. He is the fastest student hockey player that Assumption has ever turned out, and, to add to this, is the best pitcher the baseball team there has developed in recent years.

He hangs his hat in Stratford when he is home, and can put as many twists on the Spaulding as he can on a hockey puck.

Fallon is a London boy, and weighs around 190 with his war-togs on. He plays tackle, and he showed such a propensity for upsetting the line of the Michigan Agricultural College Seconds that his teammates now call him the "Corn-Borer."

Gibbons is about the same weight, and has an equal amount of buxom antics up his sleeve. "Long Jawn" knows football, even if he is modest in discussing it.

Jim Phelan is next. His wide shoulders are the parapet of over 185 pounds of active pigchasing muscle, and he should go a long way in helping to bring home to Western a choice assortment of the stuff Swifts and the other three of the "Big Four" turn out, with the squeal eradicated.

PAN-DRIED RINKS FAIL, EMBRO BEATS THAMESFORD

Special to The Advertiser.

Woodstock, Sept. 25.—A rink of Tillsonburg bowlers visited the local greens last night in an effort to capture the Dr. Kruppp trophy for doubles. The visitors were unsuccessful in their quest, and returned home losers by 28 shots.

The rinks:

Tillsonburg.		Woodstock.
Geo. Clark		F. E. Slater
A. S. Rennie	15	E. W. Licks 29
F. Flood		A. McIntyre
Dr. Weston	14	A. Longstreet 20

An Embro rink, skipped by Dr. Atkinson, visited Thamesford yesterday and succeeded in winning the Thorndale Trophy from the Thamesford rink skipped by Rev. Mr. Davis. Following are the rinks:

Embro.		Thamesford.
W. H. Sutherland		A. Robins
John Mackay		Walter Smith
W. G. Dawes		Chas. Day
Dr. Atkinson	26	Rev. Davis 11

OUR BOARDING HOUSE BY AHERN.

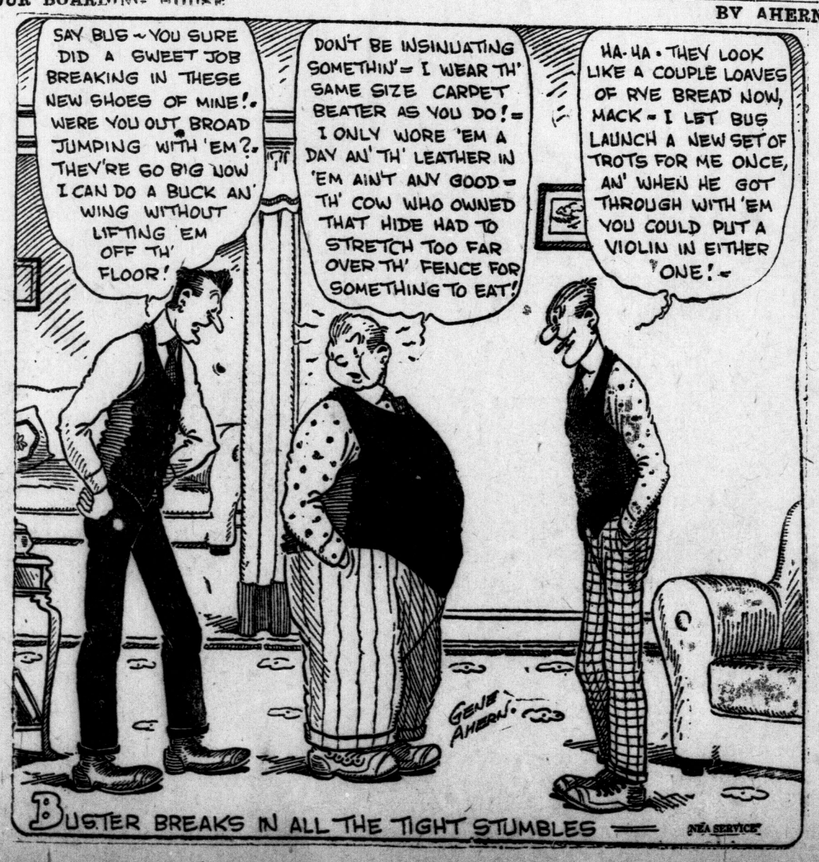

DETROIT DEFEATS NO-HIT, NO-RUN SAM

Heilman Walked With Score Tied, But Veach Singled.

Associated Press Despatch.

New York, Sept. 25.—The Detroit Americans defeated New York in a closely contested game here today, 5 to 4. After the lead had alternated three times, Detroit won by scoring three runs on Sam Jones in the ninth, the result of four hits. After Heilmann was intentionally passed with the score tied, Veach singled, driving in Detroit's winning run. Meusel hit a home run and a triple for New York.

The score:	R.	H.	E.
Detroit	5	10	1
New York	4	6	1

Pillette, Whitehill, Clark, Francis and Bassler; Pennock, S. Jones and Schang.

BROWNS THIRD.

Boston, Sept. 25.—St. Louis made it three straight over Boston by bunching hits with Boston today and winning, 8 to 2. The visitors stole five bases. A bare-handed stop over third by Ezzell on which he started a double play, was a brilliant fielding feature.

The score:	R.	H.	E.
St. Louis	8	13	2
Boston	2	7	4

Schliebner and Severeid; Ferguson, Quinn, Blethen, O'Doul and Walters.

ROOKIE BLANKS INDIANS.

Philadelphia, Sept. 25. — Philadelphia took both ends of a double-header from Cleveland today, winning the first game, 6 to 5, and the second, 5 to 1.

Roy Meeker, a recruit lefthander, twirled for the Athletics in the second game and blanked the visitors until the ninth when two hits produced a run. He allowed but six hits throughout the contest. The scores:

First game:	R.	H.	E.
Cleveland	5	6	4
Philadelphia	6	9	2

Smith and O'Neill, Myatt; Heimach, Harris, Rommel and Perkins.

Second game:	R.	H.	E.
Cleveland	1	6	0
Philadelphia	5	6	1

Shaute, Morton, Uhle and Myatt; Meeker and Perkins.

SENATORS' HITS COUNT.

Washington, Sept. 25. — Washington made its hits count and defeated Chicago, 5 to 2, today. Marberry pitched well throughout and was given good support.

The score:	R.	H.	E.
Chicago	2	7	4
Washington	5	8	0

Leverette, Blankenship and Crouse; Marberry and Ruel.

ST. MARYS ALERTS PROTEST SMITH

Claim Will Take Case To Civil Court If O. A. L. A. Decision Unfavorable.

Special to The Advertiser.

St. Marys, Sept. 25.—It was stated here this afternoon that the local club would protest Smith of the Hamilton lacrosse team as a professional. The matter will be carried to the civil courts if the O. A. L. A. does not deal justly in the matter.

Toronto, Sept. 24. — The Ontario Amateur Lacrosse Association executive meets here tomorrow evening, and is apparently in for the busiest session of the season. Among the items on the order paper is the protest of St. Simons against St. Catharines juveniles, the reply of the latter claiming Saturday's game by default; the Brampton percentage claim, and it is stated that St. Marys intend to formally enter a protest against the playing of Guy Smith by Hamilton.

Owing to the fact that Ottawa are unable to supply playing grounds on Saturday, it is likely that they will meet Weston in a sudden-death fixture to decide the winner of the senior series. Weston are quite agreeable to this, but the question of grounds has not yet been decided upon.

It is stated that Hamilton Tigers will play Ottawa intermediates in Ottawa tomorrow, with the return game at Hamilton on Saturday, but nothing definite can be secured as to this.

BILLINGS LEAD SAINTS IN BATTING FIGURES

Gets Suit of Clothes As 'Tiser Trophy Presented Winners Friday Night.

Special to The Advertiser.

St. Thomas, Sept. 25.—Announcement was made here this afternoon that Wm. Billings, star right-hand pitcher of the local Southern Ontario Baseball League champions, is the leading hitter of the St. Thomas team for the S. O. loop games, and incidentally wins the suit of clothes donated by the Times-Journal of this city. He will be presented with the suit at the Star Theatre Friday night, when the London Advertiser trophy will be presented to the St. Thomas team. It will be a big baseball night, and Mayor C. E. Raven as well as other city officials will be present. Officials of various baseball leagues, including a number from London, will be on hand.

Billings finished the season with a batting average of .349. He played in 22 of the 24 games, making 30 hits out of 86 times to bat. Leo Doan annexed 22 runs in 23 games in which he participated, an average of almost one run per game. Doan also leads in the stolen bases for the season, his total being eight, while Ernest Crawley, a member of the team and formerly of London, led the entire list with a batting average of .625. He only played in six games and therefore is not entitled to the honors.

Danny McPhee, the southpaw, who goes to the Brooklyn Nationals, was second high on the regular line-up, batting to the tune of .328 in 21 games played. Danny suffered a slump at the first of the season, but he finished brilliantly, making 18 hits in six games played in the second series of the semi-finals. He was 14 times at bat in the first series and 47 times in the second.

Norbert Arlein came third with a batting average of .310. Arlein was also a little off color at the first of the season. He made the greatest number of hits of any player, making 32 in all. Billings proved to be the most consistent hitter. William Riseborough, the Saints' clever shortstop, is fourth on the regular line-up with .267, while "Snapper" Binns came fifth with .243.

Morris Barclay, who was the heavy hitter last year, suffered a big slump and only finished with an average of .196. The Saints are primed for their exhibition match here Wednesday afternoon with the Guelph Maple Leafs, and Danny McPhee hopes to turn the tables on Lefty Goyer. The battle should be a royal one. Many tickets have been sold and a great crowd of fans is expected.

WOODSTOCK ATHLETE LEAVES.

Woodstock, Sept. 25.—George Collins left this morning for Sault Ste. Marie, Mich., where he has obtained a position in the First National Bank. George had been teller at the local branch of the Bank of Montreal for the past three years. In the departure of "Peanuts," as he was familiarly known here, the city loses one of its best young athletes. For the past three years he has played on the local junior O. H. A. hockey team, and he has also been prominent in baseball and other sports. He was presented with gold cufflinks by some of his friends previous to his departure.

AMERICAN ASSOCIATION.

Minneapolis 2, Toledo 1.
Kansas City 8, Louisville 6.
St. Paul 5, Columbus 6.
Milwaukee 7, Indianapolis 2.

GIANTS JUST ONE WIN FROM PENNANT

Luque Hit Hard in Early Stages, Then Mates Failed.

Associated Press Despatch.

Cincinnati, Sept. 25.—The champion New York Giants advanced to within one game of their pennant goal by winning the last game of their western tour from the Cincinnati Reds today, 3 to 2. Luque was hit hard in the early rounds, but with good control and excellent support managed to keep the score close. The Giants scored in the second inning on Meusel's triple to the score board and a single by Stengel. They bunched four singles for two earned runs and the same in the third, after which they could do little with the Cuban, who struck out six men. Watson was very effective except in the first and last innings. Burns and Daubert opened the first inning by driving out consecutive doubles in two pitched balls, the former scoring. With two out in the last half of the ninth singles by Behan, Hargrave and Pinelli yielded one run, but Fowler ended the game with a grounder to Bancroft.

The Giants need only one more victory to cinch their third straight flag. They left for the east tonight and will close their season with four games with Brooklyn and one with Boston. If they win any one of these five games, the Reds cannot overtake them, even by winning all four of their remaining contests, two of which are with St. Louis and two with Pittsburg.

The score:	R.	H.	E.
New York	3	12	0
Cincinnati	2	8	1

Watson and Gowdy; Luque, Benton and Hargrave.

HAINES BEATS DODGERS.

St. Louis, Sept. 25.—Jess Haines pitched St. Louis to a 4 to 1 victory over Brooklyn today. It was his 20th victory of the season, Olsen was put out of the game in the fourth inning when he disputed a decision when called out at first base.

The score:	R.	H.	E.
Brooklyn	1	10	0
St. Louis	4	8	1

Decatur and Hargraves; Haines and Clemons.

BARNES BLANKS CUBS.

Chicago, Sept. 25.—Jess Barnes bested Rip Wheeler in a pitching duel, and Boston evened the series by shutting out Chicago, 2 to 0, here today. Grantham's error followed by Forbes' double and R. Smith's sacrifice fly gave the visitors the first run and the other run was scored, off Osborne by Forbes' second double and a two-bagger by R. Smith.

Boston	2	8	1
Chicago	0	6	1

Hartnett, O'Farrell.

Barnes and E. Smith; Osborne, Wheeler and Hartnett, O'Farrell.

LUCE GETS IN GAME.

Pittsburg, Sept. 25.—Pounding four Philadelphia pitchers for a total of 22 hits, Pittsburg had no trouble in capturing today's game, 18 to 5. In order to check the onslaught of the Pirates, twenty players were used by Philadelphia, and Pittsburg's line-up was changed to give four recruits, Moore, Luce, Cuyler and Barnes, a chance. Credited with four times at bat, Moore, who comes from the Southern Association, scored five runs and three hits.

Philadelphia	5	11	4
Pittsburg	18	22	2

Glazner, Gardner, Bishop, Weinert and Henline, Parker; Steineder and Schmidt.

FIND CARRIER PIGEON AT TILLSONBURG.

Tillsonburg, Sept. 25.—Engineer Wm. Boyer, in the course of his regular duties today at the Borden Milk plant, found a carrier pigeon dead in the chimney clean-out. On the rubber band on one leg was P. 415-199, and on a silver band on the other leg was inscribed T. F. 23-1682. The bird evidently had fallen into the large chimney while resting.

Public Schools Announce Soccer and Cage Program

Soccer Opens October 2, and Basketball On October 3.

The public schools of the city have planned their soccer and basketball programs for the season, and the same keen-spirited competition which characterized the competitions in both pastimes last year will be multiplied.

The divisions are:

Northwest—Ryerson, St. George, Talbot, Empress. Representative, Mr. Carr, Ryerson.

Northeast—Boyle, Lorne, Rectory, Pottersburg. Mr. Garrett, Pottersburg.

Central—Lord Roberts, Alexandra, Simcoe. Dr. Bryant, Lord Roberts.

Southwest—Riverview, Victoria, Wortley, Tecumseh. Mr. Edwards, Tecumseh.

Southeast—Aberdeen, Chesley, Ealing, Trafalgar. Mr. Thompson, Ealing.

Rules.

1. All games to start at 4:30.
2. Referees for basketball to choose their own umpires.
3. Any referee unable to act to secure substitute.
4. The home team to be distinguished in all games by colored band round arm.
5. Referees to report result of games to representative of division.

BASKETBALL.

Central District.

Oct. 3—Alexandra at Lord Roberts. Miss G. Nichol.
Oct. 5—Lord Roberts at Simcoe. Miss Iva Graham.
Oct. 10—Simcoe at Alexandra. Miss Hislop.
Oct. 12—Lord Roberts at Alexandra. Miss Nichol.
Oct. 17—Simcoe at Lord Roberts. Miss I. Graham.
Oct. 19—Alexandra at Simcoe. Miss Davey.

Northwest District.

Oct. 3—St. George's at Ryerson. Miss Johnstone.
Oct. 3—Talbot at Empress. Miss Plewes.
Oct. 5—St. George's at Talbot. Miss Cook
Oct. 5—Ryerson at Empress. Miss Hooper.
Oct. 10—Empress at St. George's. Miss Screaton.
Oct. 10—Talbot at Ryerson. Miss Plewes.
Oct. 12—Ryerson at St. George's. Miss Grant.
Oct. 12—Empress at Talbot. Miss Walden.
Oct. 17—Talbot at St. George's. Miss Johnstone.
Oct. 17—Empress at Ryerson. Miss Hooper.
Oct. 19—St. George's at Empress. Miss Screaton.
Oct. 19—Ryerson at Talbot. Miss Plewes.

Northeast.

Oct. 3—Lorne at Boyle. Miss R. Dunston.
Oct. 3—Pottersburg at Rectory. Miss Schram.
Oct. 5—Lorne at Pottersburg. Miss Sing.
Oct. 5—Boyle at Rectory. Miss Garrett.
Oct. 10—Rectory at Lorne. Miss R. Dunston.
Oct. 10—Boyle at Pottersburg. Miss C. Blair.
Oct. 12—Boyle at Lorne. Miss Garrett.
Oct. 12—Rectory at Pottersburg. Miss Schram.
Oct. 17—Pottersburg at Lorne. Miss Dunston.
Oct. 17—Rectory at Boyle. Miss M. Taylor.
Oct. 19—Lorne at Rectory. Miss Sing.
Oct. 19—Pottersburg at Boyle. Miss W. Taylor.

Southwest.

Oct. 3—Riverview at Victoria. Miss Rogers.
Oct. 3—Tecumseh at Wortley. Miss Bryden.
Oct. 5—Riverview at Tecumseh. Miss B. Hardie.
Oct. 5—Victoria at Wortley. Miss G. Morris.
Oct. 10—Wortley at Riverview. Miss Adams.
Oct. 10—Tecumseh at Victoria. Miss S. McKone.
Oct. 12—Victoria at Riverview. Miss M. Howie.
Oct. 12—Wortley at Tecumseh. Miss L. Jackson.
Oct. 17—Tecumseh at Riverview. Miss M. Justin.
Oct. 17—Wortley at Victoria. Miss L. Wolverton.
Oct. 19—Riverview at Wortley. Miss Dunstan.
Oct. 19—Victoria at Tecumseh. Miss E. Plewes.

Southeast.

Oct. 3.—Ealing at Trafalgar. Miss E. Mason.
Oct. 5—Aberdeen at Ealing. Miss Hoffman.
Oct. 10—Trafalgar at Aberdeen. Miss M. McFarlane.
Oct. 12—Trafalgar at Ealing. Miss Wilkinson.
Oct. 17—Ealing at Aberdeen. Miss Abey
Oct. 19—Aberdeen at Trafalgar. Miss Rowntree.

SOCCER.

Northwest.

Oct. 2—St. George's at Ryerson. Talbot at Empress.
Oct. 4—St. George's at Talbot. Ryerson at Empress.
Oct. 9—Empress at St. George. Talbot at Ryerson.
Oct. 11—Ryerson at St. George's. Empress at Talbot.
Oct. 16—Talbot at St. George's. Empress at Ryerson.
Oct. 18—St. George's at Empress. Ryerson at Talbot.

Southeast.

Oct. 2—Ealing at Chesley.
Oct. 4—Aberdeen at Ealing.
Oct. 9—Chesley at Aberdeen.
Oct. 11—Chesley at Ealing.
Oct. 16—Ealing at Aberdeen.
Oct. 18—Aberdeen at Chesley.

Central.

Oct. 2—Lord Roberts at Alexandra.
Oct. 4—Simcoe at Lord Roberts.
Oct. 9—Alexandra at Simcoe.
Oct. 11—Alexandra at Lord Roberts.
Oct. 16—Lord Roberts at Simcoe.
Oct. 18—Simcoe at Alexandra.

Northeast.

Oct. 2—Lorne at Boyle. Pottersburg at Rectory.
Oct. 4—Lorne at Pottersburg. Boyle at Rectory.
Oct. 9—Rectory at Lorne. Boyle at Pottersburg.
Oct. 11—Boyle at Lorne. Rectory at Pottersburg.
Oct. 16—Pottersburg at Lorne. Rectory at Boyle.
Oct. 18—Lorne at Rectory. Pottersburg at Boyle.

Southwest.

Oct. 2—Riverview at Victoria. Tecumseh at Wortley.
Oct. 4—Riverview at Tecumseh. Victoria at Wortley.
Oct. 9—Wortley at Riverview. Tecumseh at Victoria.
Oct. 11—Victoria at Riverview. Wortley at Tecumseh.
Oct. 16—Tecumseh at Riverview. Wortley at Victoria.
Oct. 18—Riverview at Wortley. Victoria at Tecumseh.

Plan Twin Soccer Bill On Saturday

C.N.R. Meet Leafs, W.O.R. and Scots Meet in Second.

A double-header first round McCutcheon Cup bill will be provided on Saturday at the C. N. R. A. A. grounds, starting at 2 o'clock.

C. N. R. and Maple Leafs mingle in the first game and last year's finalists, St. Andrew's and W. O. R., meet in the second fixture. Bandsman Carr will referee the first game. A. Wilkins toots the whistle in the second.

The McCutcheon trophy is highly prized, and Londoners expect some of the best soccer of the year from this draw.

INDIAN POLOISTS LOSE.

Associated Press Despatch.

Waterbury, N. Y., Sept. 25 — The United States Shelburne team today defeated the Count de Madre's Indian Tigers in the second match of the series for the United States open polo championship. The score was 19 to 4.
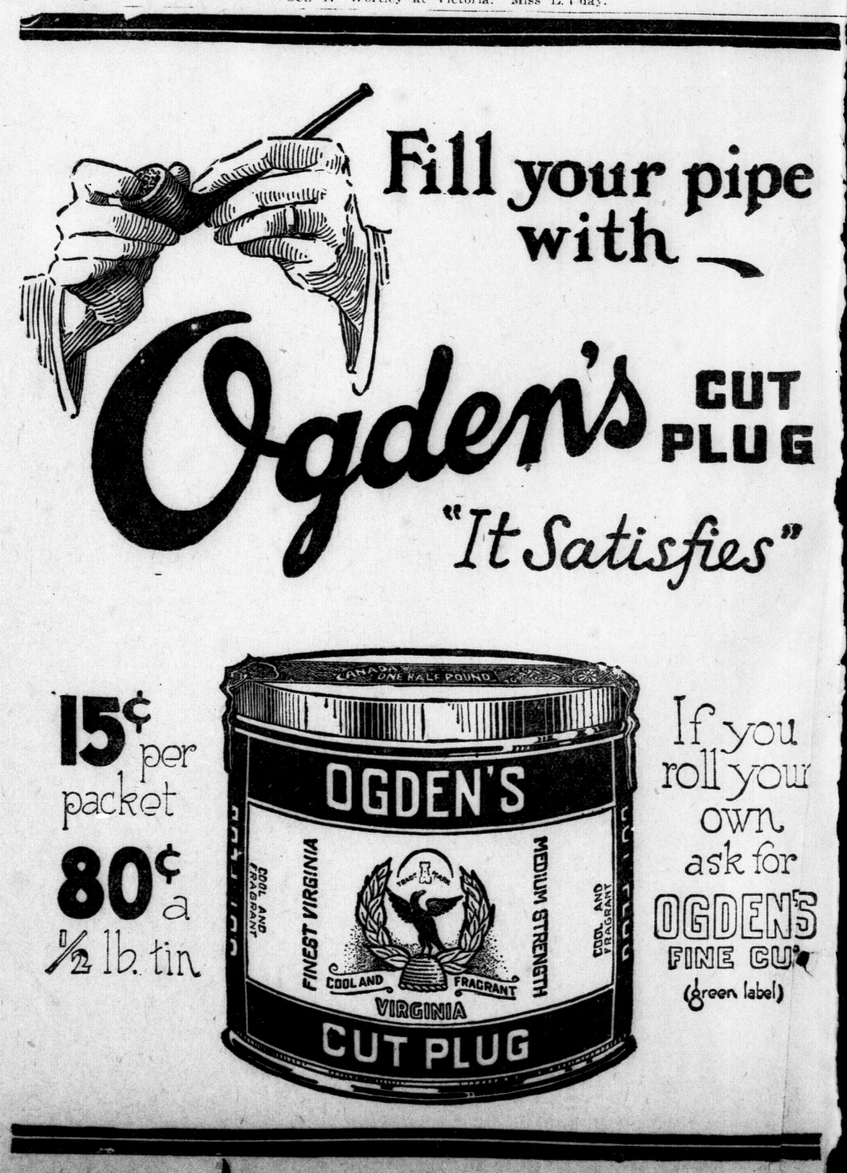
The match scheduled for today between the Flamigoes and the British army four was postponed until Thursday.