MIRAMICHI ADVANCE.

VOL. 16—No. 5 CHATHAM NEW BRUNSWICK, NOVEMBER 28, 1889. D G. SMITH, EDITOR & PROPRIETOR. TERMS—$1.50 a Year, in Advance

BUSINESS NOTICE.

The "MIRAMICHI ADVANCE" is published at Chatham, Miramichi, N. B., every WEDNESDAY MORNING, at the office, Water Street, by the undersigned, to whom all business communications should be addressed, and at whose office all accounts may be settled when rendered.

It is sent to subscribers in the town of Chatham, the United States or Great Britain (Postage paid by the Publisher) at the following rates:

One year, in advance $1.50
If not paid in advance $2.00

All communications should be addressed to the Publisher.

Advertisements, other than yearly or by the month, are inserted at eight cents per line for the first insertion, and three cents per line for each subsequent insertion.

Yearly or monthly advertisements are taken at the rate of $6 25 an inch per year. The number of inches occupied by the year, or month, may be ascertained by a simple arithmetical calculation. Contracts for yearly advertisements can be made on the following terms: Business notices, Farm and Agricultural notices, and other special notices, inserted to advertisers. All communications to be addressed to the Publisher.

Editor Miramichi Advance, Chatham, N. B.

BEST COUGH MEDICINE, PISO'S CURE FOR CONSUMPTION.

It has permanently cured thousands of cases pronounced by doctors incurable. If you have premonitory symptoms, such as Cough, Difficulty of Breathing, &c., don't delay, but use PISO'S CURE FOR CONSUMPTION immediately. By Druggists. 25 cents.

Law.

Robert Murray
BARRISTER-AT-LAW,
otary Public, Insurance Agent,
ETC ETC., ETC.
CHATHAM N B

D. G. MACALUCHLAN,
Barrister-at-Law
NOTARY PUBLIC, ETC
BATHURST, N. B.

DesBrisay & DesBrisay.
BARRISTERS,
Attorneys Notaries, Conveyancers, &c
OFFICES
St. Patrick Street, - - - Bathurst, N. B.
THEOPHILUS DESBRISAY Q.C. T. SWITZER DESBRISAY

G. B. FRASER,
ATTORNEY & BARRISTER NOTARY PUBLIC
AGENT FOR THE
NORTH BRITISH
—AND—
MERCANTILE FIRE INSURANCE COMPANY

Warren C. Winslow.
BARRISTER
—AND—
ATTORNEY-AT-LAW
Solicitor of Bank of Montreal,
CHATHAM N. B

Hotels.

WAVERLEY HOTEL.
NEWCASTLE.----------MIRAMICHI, N B
This House has lately been refurnished and every possible arrangement made to ensure the comfort of travelers
GOOD LIVERY STABLES, WITH GOOD OSTLERS ON THE PREMISES.
ALEX. STEWART,
Late of Waverly House, St. John. Proprietor.

Canada House,
Corner Water and St. John Streets,
CHATHAM.
LARGEST HOTEL IN CHATHAM.
Every attention paid to
THE COMFORT OF GUESTS.
Located in the business centre of the town. Stabling and Stable Attendance first rate.
WM. JOHNSTON,
Proprietor

REVERE HOUSE.
Near Railway Station,
Campbellton, N. B.
formerly the Union Hotel, kept by Mrs. Grogan
Comfortable accommodation for permanent and transient guests. Commercial Travellers will also be provided with
Sample Rooms,
GOOD STABLING on the premises.
Daniel Desmond
Proprietor.

ADAMS HOUSE,
ADJOINING BANK OF MONTREAL
WELLINGTON ST, CHATHAM, N. B.
This Hotel has been entirely Refurnished throughout and every possible arrangement is made to ensure the Comfort of Guests. Sample Rooms on the premises.
TEAMS will be in attendance on the arrival of all trains.
GOOD STABLING, &c.
THOMAS FLANAGAN, Proprietor.

Dunlap, Cooke & Co.
Merchant Tailors,
AMHERST - - N. S.
Our representative visits the different towns on the North Shore every two months; an inspection of our samples is respectfully solicited.
Dunlap, Cooke & Co.
Amherst, May 31, 1889.

HAGYARD'S PECTORAL BALSAM
CHEST & LUNG COLDS
HOARSENESS &c.

Z. TINGLEY,
HAIRDRESSER, ETC.,
HAS REMOVED
TO THE
SHAVING PARLOR
to the Building adjoining the
N. B. Trading Co's Office, Water St.
He will also keep a first-class stock of
Cigars, Tobaccos, Pipes, and Smokers' Goods generally.

General Business.

Teas, Sugar, Beef, Pork, Bacon, Hams, Flour and Meal,
and all other things generally found in a Grocery.
—ALSO—
Milk Pans, Butter Crocks, Bean Crocks, Jars, Cup & Saucers, and Glassware in variety.
All of which I will sell Cheap
☞ Highest prices given for Butter & Eggs.
WM. FENTON.

ATTENTION!
Great Reduction
in prices of
Dry Goods & Groceries
LOWER THAN EVER!
at F. W. RUSSELL'S,
BLACK BROOK

NEW GOODS.
NEW CLOTHING. NEW CLOTHING.
I have the largest and best stock of
MEN'S BOYS AND CHILDREN'S CLOTHING
ever shown in Miramichi. If you want a SUIT, COAT, PANTS or VEST it will pay you to call and get them.
NEW HATS. NEW BOOTS.
In Hats and Caps, Boots and Shoes you will find good assortment and prices low.
NEW DRESS GOODS. **NEW.**
My stock of dress goods is not so large as usual but what I have is nice and extra good value.
New Prints. New Muslins.
The Prints this year are in many new designs and low in price, also Colored and White Muslin.
New Sunshades. New Gloves.
SUNSHADES: They are good, large sizes with nice handles.
GLOVES: Another lot, 4 buttoned Kids, Heavy stitched in Black and Colored, also silk and Lisle Gloves and Mitts in great variety..
NEW JERSEYS NEW SHAWLS
In Black and Colored. Very cheap. New Staple and Fancy Dry Goods of every description.
NEW. NEW. NEW.
Teas, Tobaccos, Gums, Revolvers, Trunks Valises, Room Paper, etc..
THE CHEAP CASH STORE.
JAMES BROWN.
Newcastle, May. 28th, 1889.

PIANOS.
The Subscriber having taken the Agency of the Emerson Piano, the best and cheapest in the States, and their Catalogue Prices and a sample Instrument to any requiring one.
A. W. S. SMYTHE.

"THE FACTORY"
JOHN McDONALD,
(Successor to George Cassady)
Manufacturer of Doors, Sashes, Mouldings
AND
Builders' furnishings generally.
Lumber planed and matched to order.
SAND AND SCROLL-SAWING.
Stock of DIMENSION and other Lumber, CONSTANTLY ON HAND.
THE EAST END FACTORY, CHATHAM, N. B

HAGYARD'S YELLOW OIL CURES RHEUMATISM.

FREEMAN'S WORM POWDERS
Are pleasant to take. Contain their own Purgative. Is a safe, sure and effectual destroyer of worms in Children or Adults.

SQUAR, TOBACCO, and TEA.
IN STORE AND TO ARRIVE:
1,000 ackages Above Goods,
FOR SALE BY
C. M. Bostwick & Co.

TO LET
Office over Bank of Nova Scotia Benson Block
Apply
M. S. Benson,
Barrister.
Chatham, Sept. 5th 88.

NEW GOODS.
Just rrived and on Sale at
FLANAGAN'S
Upper and East End Stores.
Dry Goods,
Ready Made, Clothing,
Gents Furnishings,
Hats, Caps
Boots, Shoes &c. &c.
Also a choice lot of
GROCERIES & PROVISIONS.
GARDEN AND FIELD
SEEDS IN VARIETY.
☞ Intend to sell Cheap for Cash.
ROGER FLANAGAN.

HEAR! HAIR!!
1000 Bushels Plastering Hair.
ENOCH FLETT,
Nelson Steam Tannery.

PIANO-TUNING
BY W. C. KAINE,
Piano and Organ-Tuner—Graduate of Boston Conservatory of Music.
Orders left with or addressed to J. V. Ramsay, Piano Rooms, or to myself will be promptly attended to.
W. C. KAINE.
Chatham, N. B., Sept. 11th, 1889.

MIRAMICHI ADVANCE.

VOL. 16—No. 5 CHATHAM NEW BRUNSWICK, NOVEMBER 28, 1889. D G. SMITH, EDITOR & PROPRIETOR. TERMS—$1.50 a Year, in Advance

GENERAL BUSINESS

DANIEL PATTON,
ST. JOHN, N. B.
—DIRECT IMPORTER OF—
WINES of all kinds,
BRANDIES case and in wood,
WHISKEYS, GIN, etc.
Stock in hand consists of importations from Kpernay, Coblenz, Bordeaux, Xeres de la Frontera Oporrto, Tangiers Cognac, London, Dublin and Glasgow, besides those from all Canadian, Centres of production.
☞ Mail orders promptly shipped.
SMYTH STREET - - - - - - - - ST. JOHN.

GEO. A. CUTTER,
WATER ST. - CHATHAM, N. B.
—DIRECT IMPORTER OF—
PRICES LOW—TERMS EASY.

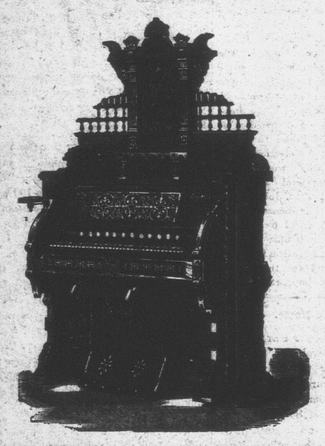

SEND FOR CATALOGUE.
PIANOS, ORGANS, & SEWING MACHINES.
Thomas, Bell and Dominion Organs.
EVANS BROS. BELL, DOMINION, NEWCOMBE & HEINTZMAN PIANOS.
Leading Canadian and American Sewing Machines.
Violins, Accordeons, Sheet Music and Music Books.

THE MUTUAL LIFE
INSURANCE COMPANY,
OF NEW YORK.
RICHARD A McCURDY, - - - PRESIDENT.
ASSETS, - - - $126,082,153.56.
Its business shows the Greatest Comparative Gain made by any Company during the past year.

THE LARGEST AND BEST

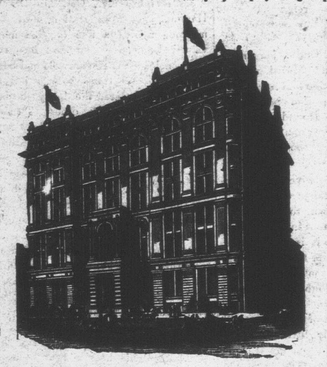

Life Insurance Co. in the World.
THE MUTUAL LIFE INSURANCE CO. has Paid to Policy-holders since organizing $272,481,-289 820.
The wonderful growth of the Company is due in a large degree to the freedom from restriction and irksome conditions in the contract, and to the opportunities for investment which are offered in addition to indemnity in case of death.
The Distribution Policy of the Mutual Life Insurance Company is the most liberal contract offered by any company and produces the best results for the Policy-holders.
JOHN S. STEARNS, General Manager, Halifax, N. S.
WARREN C. WINSLOW, Agent, Chatham, N. B.

SAY! JUST READ THIS.
WHAT YOU CAN GET AT THE
Newcastle Drug Store.
PLUSH GOODS,
—CONSISTING OF;—
Brush and Comb Cases, Ladies' and Gents' Dressing Cases Shaving Cases, Glove and Handkerchief Boxes, Perfumery Cases, Baby Dressing Cases, Manicures, Clocks, Mirrors (set in Plush), Wall Pockets, Photo Frames, Perfumery Boxes and Baby Dressing Cases are Musical and play two tunes each.
SILVERWARE,
—CONSISTING OF—
CARD BASKETS, BREAKFAST CRUETS SALTS, ETC.
—ALSO—
Cups, Vases, Toilet Sets, Fancy Moustache Cups, Cut Glass Bottles Chinese Lanterns, Japanese Fire Screens, Bronze Clocks, Smokers' Sets, Cribbage Boards, Ink Stands, Work Baskets (German,) Perfumery in Fancy Bottles.
There is the largest and best assortment in Miramichi at the
NEWCASTLE DRUG STORE,
NEXT NEW POST OFFICE.
Newcastle, Dec. 11th 1886. E. LEE, STREET, PROPRIETOR

Miramichi Advance.

CHATHAM, N. B. - - - NOVEMBER 28, 1889.

GENERAL NEWS AND NOTES.

No man ever lost money by judicious advertising—especially about Christmas time.

Advertising is to business what steam is to machinery—the grand propelling power.—*Lord Macaulay.*

Spain will postpone recognition of the Brazilian republic until the other powers recognize it.

For Frost Bites.

THERE is no better remedy for frost bites, chilblains, and similar troubles than Hagyard's Yellow Oil. It also cures rheumatism, lumbago, sore throat, deafness, and lameness and pain generally. Yellow Oil is used internally and externally.

Archbishop O'Brien, of Halifax, suggests the holding of a congress of all English-speaking Catholics.

The Vatican has instructed the papal nuncio at Rio Janeiro to see that the Brazilian clergy abstain from politics.

Joy in Jasper.

I CAN recommend Burdock Blood Bitters as a sure cure for scrofula. I had it for four years, and was so bad at one time that I was almost a solid sore. I commenced taking B. B. B. last summer, have taken three bottles, and am entirely cured now.

MISS ELLEN PIPE, Jasper, Ont.

Recent failures among lumbermen in Albany and Oswego are felt by the Ottawa shippers very severely.

Emil Ollivier, in his new book, predicts the rise of Cæsars in America and France under certain contingencies.

Reports have been received at Berlin which are held to indicate that the Peters expedition was not massacred.

Sleepless Worry

IS often occasioned by a harassing, tickling cough which might easily be cured if the right remedy—Hagyard's Pectoral Balsam was made use of. Its soothing, healing and expectorant qualities make it wonderfully useful in every family for coughs and colds.

The Catholics of America have raised $50,000 to endow a chair in the university at Baltimore to the memory of Father Matthew.

SAFE CURE.—Warner has sold the English branch of his medicine business to a London company for $5,000,000.

The Best Ever Made.

GENTLEMEN,—My trouble was heart disease and dyspepsia, but I took two bottles of Burdock Blood Bitters and one of Burdock Pills and got well. I never felt better in my life. My brother has also tried B. B. B. and thinks it a splendid medicine.

MRS. JNO. EARLY, Hamilton Ont.

Australian imperial federationists are opposed to Australian confederation because the latter will weaken the argument on grounds of necessity for the former.

A revolution in Portugal much on the Brazilian line is threatened. The political conditions and popular bias of the two countries are said to be about the same.

Important to Workingmen.

ARTIZANS, mechanics, and laboring-men are liable to sudden accidents and injuries, as well as painful cords, stiff joints and lameness. To all thus troubled we would recommend Hagyard's Yellow Oil, the handy and reliable pain cure for outward or internal use.

Many railroad bridges have been washed away and much other damage done by floods in Pennsylvania and New York State.

Explorer Stanley and his party arrived at Mpwapwa on Nov. 10, and Capt. Wissmann expects that they will reach Bagamoyo by Dec. 1.

What is Wanted

IS something that will make a man sleep well, eat well and rise in the morning refreshed and strong, with none of the worn out tired feeling sure to be found where constipation, dyspepsia or diseases of the stomach, liver, bowels and blood exist. Burdock Blood Bitters meets every indication expressed above.

The manager of the royal laboratory and the foreman of the cartridge factory at Woolwich arsenal have been suddenly dismissed. It is reported that they were guilty of revealing smokeless powder secrets.

The new flag of the United States of Brazil, which takes the place of the imperial emblem, which its crown and coffee leaf is composed of green and gold stripes, with a blue field, on which are emblazoned nineteen stars representing the states of the new republic.

☞ The Sufferers from Consumption, Scrofula and General Debility will try Scott's Emulsion of Cod Liver Oil, with Hypophosphites, they will find immediate relief and a permanent benefit. Dr. H. V. Mott, Brentwood, Cal., writes: "I have used Scott's Emulsion with great advantage in cases of Phthisis, Scrofula and Wasting Diseases. It is very palatable." Sold by Druggists, at 50c. and $1.00.

Sir John Macdonald has taken the portfolio railways and canals, resigning the office of president of council to do so. Hon. C. C. Colby, deputy speaker of the house of commons, M. P., for Stanstead, is said, will be president of the council.

Ending in Madness.

HARTFORD, Conn., Nov. 19.—Mrs Harriet Beecher Stowe, the authoress of "Uncle Tom's Cabin," has finally become hopelessly demented, as her friends are forced to acknowledge. The patient is able to walk about, but is followed constantly by a nurse. She spends her entire time singing Methodist Church hymns popular fifty years ago, and talking to viewless beings, whom she says are her old friends long dead and gone to life again. This ghastly behaviour is very trying to her attendants Her physicians state she will gradually lose all her faculties, and pass away some time when she sleeps.

Free Treatment FOR 1 YEAR,
remedies included, will be donated by Dr. Sweet the celebrated magnetic born healer and physician, to one worthy person in each town WITHOUT EXPENSE except $1.00 for drawing examination papers. Send no money until return of papers. Application must be endorsed by Minister or Postmaster. Send stamp for FREE EXAMINATION BLANKS and testimonials to Dr. Sweet's Sanitorium for the Lame, 19 Union Park Street, Boston, Mass.

African Exploration.

STANLEY'S NARROW ESCAPE FROM STARVATION—A YEAR FULL OF SUFFERING AND HARD FIGHTING.

LONDON, Nov. 25.—Mr. McKinnon, chairman of the Emin relief committee, has received a letter from Stanley, dated August 5, written at Kafurro, an Arab settlement on the Karwagwe. Stanley says: "My last report was sent by Salim Ben Mohammed in the early part of September, 1888. Over a year full of stirring events has passed since then." Stanley then goes on to recount the arrangements made by him to meet Emin and describes how he hunted up the rear columns; tells of daily conflicts with Kambutta dwarfs, and gives in minute details a story of terrible suffering and depletion of his camp by starvation. At one period in December a foraging party was sent out and did not return for eight days, leaving the camp destitute. "This," said Stanley, "had been my nearest approach to absolute starvation in all my African experiences. Altogether twenty-one persons succumbed in this dreadful camp. We reached Fort Bodo plantations on the 20th.

"Not a word has been heard of Emin, or of Jephson, during the seven months of my absence. Knowing the latter to be an energetic man, we were left to conjecture what had detained Jephson, even if the affairs of his province had detained Emin. On Dec. 23 the united expedition continued its march eastward, and as we had now to work by relays, owing to fifty extra loads, we did not reach Ituri Ferry, which was our last camp in the forest region before emerging on grass land, until January 9th. My anxiety about Jephson and Emin would not permit me to dawdle on the road making double trips in this manner; so selecting a rich plantation and a good camping site east of Ituri river, I left Stairs in command with 124 people, including Parke and Nelson, and on January 11 continued my march eastward. The people of the plains, fearing a repetition of fighting of December, 1887, flocked to camp as we advanced and formally tendered their submission, agreeing to give contributions and supplies. The blood of brotherhood was made, an exchange of gifts was made and firm friendship established. The huts of our camp were constructed by native and water was brought to the expedition as soon as a halting place was decided on. We heard no news of white men on Lake Albert from the plain people until on the 16th at a place called Gaviras messengers from Kavalli came with a batch of letters from Jephson and Emin dated in November." The letters gave details of the rebellion fomented by Egyptians while Jephson and the Pasha were on the way to Regof, in which the two were made prisoners, the malcontents having told the people stories that Stanley and Emin were plotting to take them into slavery. The soldiers, however, took no active part and prevented indignities to the prisoners. Plans were also made by rebels to entrap Stanley on his return and strip him of all his valuables. Things were in this condition when the Mahdi suddenly arrived at Lado and sent Dervish messengers to Pasha demanding the instant surrender of the country. The messengers were imprisoned by the rebels, with the result that the Mahdi attacked Regof, killing five officers and a number of soldiers and taking many women and children prisoners, and capturing all stores and ammunition. The officers and a large number of soldiers returned to Nuggi, where they made a stand. All was then chaos and confusion and the position of the prisoners exceedingly unpleasant. The letters further detailed the dangers to the prisoners and garrison at Nuggi from the Mahdists, the gradual revulsion of feeling among people in favor of Stanley and against the Egyptian rebels and express a fear of the worst if Stanley's arrival is much longer delayed. An account is then given of the attempt of the soldiers to retake Regof, their disastrous repulse by the Mahdi in which the number of the Pasha's worst enemies were killed, and subsequently the refusal of the soldiers to fight unless the Pasha was liberated; the consequent release of Pasha and his departure for Wadelai and subsequent flight to Tungurere. Stanley immediately despatched couriers to Jephson, who arrived at Kavvallis Feb. 6th, without the Pasha, who was, it seems, in one of his wavering moods, and Jephson could not tell what he meant to do. He said the Pasha wanted to go away, but would not move. Stanley then sent couriers to Emin insisting on something definite, otherwise it would be his (Stanley's) duty to destroy the relief stores and march for home. This was followed Feb. 13 by the safe arrival of Emin and party at Kawallis.

Walpole Defended.

The true character of Sir Robert Walpole has always been a subject of debate, although historians, as a rule, have agreed in pronouncing him very corrupt and unscrupulous. A new book has however, just appeared in England by Mr. John Morley, dealing with Walpole's career and the writer, alluding to the methods adopted by him to remain in power, says:—

"Walpole took the pleasures, the honors, the prizes of the world as they came in his way, and he thoroughly relished and enjoyed them; but that his heart was seriously set upon all the time—seriously, persistently, strenuously, devotedly,—was the promotion of good government, and the frustration and confusion of its enemies. When men got in his way he thrust them aside without misgiving or remorse, just as a commander in the field would remove a meddling, wrong-headed or incompetent general of division without remorse. But to be remorseless is a very different thing from being unscrupulous. I am not aware of a single proof that Walpole ever began these intrigues against his enemies which they were always so ready to practise against him. * * * A candid and particular examination of the political history of that time, so far as the circumstances are known to us, leads to the conclusion that of all his contemporaries from man of genius like Bolingbroke and Cartaret, from able and brilliant men like Townshend and Chesterfield, Wyndham and Pulteney, down to a mediocre personage like the Duke of Newcastle, Walpole was the least unscrupulous of the men at that time, the most straightforward, bold and open, and the least addicted to scheming and cabal. He relied more than they did, not less, upon what, after all, in every age is the only solid foundation of political power, though it may not always lead to the longest terms of office—upon his own superior capacity, more constant principle, firmer will and clearer vision."

Independence.

The Montreal *Herald* says:—

"It is nearly time Canada busied herself about her independence, Australia, which is a baby amongst nations, is already considering the propriety of establishing an Australian nation. The Australians seem to think that remaining in Imperial leading strings is detrimental to their interests, and when a recent general election was held and one party cried out "Imperial Federation," the other shouted back "No! Independence." And the independent party swept the polls. Canada is a couple of hundred years older than Australia, and, painful as it may be to admit it, is much behind her in several particulars. But the younger men of Canada are beginning to think that there are mere things in heaven and earth than have been presented to their philosophy by their political leaders, and some day some young Canadian will raise and make himself heard."

BANK OF NEW BRUNSWICK STAFF.—At a meeting of the Directors of the Bank of New Brunswick to-day it was decided to create the office of Inspector, and to appoint Mr. Samuel Girvan to that position. Mr. Girvan has been Cashier of the Bank since February, 1862. Mr. Joshua Clawson, at present accountant, will succeed Mr. Girvan as Cashier, and Mr. B. C. Barclay Boyd will be promoted to Mr. Clawson's place. There will be an advance in the position of the juniors.

Notice of Sale.

To John Nowlan, formerly of Escuminac, in the parish of Hardwicke, in the County of Northumberland, in the Province of New Brunswick, farmer, and all others whom it doth, shall or may concern.

Notice is hereby given that under and by virtue of a power of sale contained in a certain Indenture of Mortgage bearing date the twenty-seventh day of September, in the year of our Lord one thousand eight hundred and eighty six and made between the said John Nowlan of the one part and John Brown, of Chatham, in the County aforesaid, merchant, of the other part, recorded the fourteenth day of March, A. D., 1887, in volume 65 of the Records of the said County, pages 107, 108 and 109 and numbered 92 in said volume, there will for the purpose of satisfying moneys due on and secured by said Mortgage, default having been made in payment thereof, be sold at Public Auction in front of the Post Office, in the said town of Chatham, on Saturday, the fourth day of January next, at eleven o'clock in the forenoon: All that piece or parcel of land situate lying and being at Escuminac, in the said parish of Hardwicke and described in the said Indenture of Mortgage as "being part of Lot letter F. granted to Ralph Casey beginning at the sea-shore on the line between Lot letter G and Lot letter F. running south five degrees West until it strikes the rear of said lots, thence westerly along the said rear line fifteen rods, thence north five degrees east until it strikes the shore, thence easterly fifteen rods to the place of beginning which said piece of land was sold and conveyed to the said John Nowlan by his father James Nowlan by deed bearing date the fifteenth day of June, A. D., 1880, as by reference thereto will appear," being the same lands and premises lately occupied by the said John Nowlan and on which he resided. Together with all and singular the buildings and improvements thereon and the rights, members, privileges, hereditaments and appurtenances to the same belonging or in anywise appertaining.

Dated this thirtieth day of October, A. D., 1889.

JOHN BROWN,
Mortgagee.

SHERIFF'S SALE!

To be sold at Public Auction, on Thursday, the 27th day of February, next, in front of the Post Office, in Chatham, between the hours of 12 noon and five o'clock p. m.

All the right, title, and interest of Jacob Price, in and to all that piece, parcel or lot of land and premises situate, lying and being on the south side of the Tabusintac River, in the Parish of Alnwick and County of Northumberland, abutted and bounded as follows, viz.:—Sutherly by lands occupied by Richard Price, Westerly by lands occupied by Gordon Strang, Easterly by lands occupied by Mrs. John McKenzie, and Northerly by Indian Reserve lands, containing 100 acres, more or less, and being the lands and premises on which the said Jacob Price at present resides.

The same having been seized by me, under and by virtue of an Execution issued of the Supreme Court at the suit of Alexander Loggie and James Ancheson against the said Jacob Price and Henry Price.

JOHN SHIRREFF,
Sheriff.

Sheriff's Office, Newcastle, N. B.,
12th November, A. D., 1889.

MOLASSES
HERRINGS.
OATS & COAL.
The Subscribers have just received and offer for sale at the Lowest Market Rates
1 Car Molasses in Puncheons and Tierces.
1 Car Mess Pork.
1 Car Plate Beef.
1 Car Extra Plate Beef.
200 bbls No. 1 Labrador Herrings.
2000 Bushels Oats,
They also on hand
FLOUR, MEAL, PARAFINE OIL, LIME, ANTHRACITE & SOFT COAL
—And a general stock of—
GROCERIES
of the best description and quality, at the lowest prices for CASH.
GILLESPIE & SADLER.
Chatham, Nov. 20th, 1889.

HALL'S IDEAL
Fire Kindler,
PRICE - - - - 35cts.
FOR SALE BY
W. S. LOGGIE.
30th October, 1889.

FOR THE LADIES.
New Velveteens and Plushes
Now received for Fall of 1889.
The Brunswick Velveteen
Best make in Black and Colours for Dress and Millinery Trimmings.
Coloured Silk Plushes
are as fashionable as ever.
Our stock is now fully assorted with all the latest shades. The Goods are well worth seeing. Call and examine for yourselves.
F. CASSIDY,
Water Street, Chatham

EARLE'S HOTEL
Cor. Canal & Centre Streets,
NEAR BROADWAY,
NEW YORK.
The best Hotel in the lower part of the City for Tourists, Professional and Business Men, Commercial Travellers, Agents, Etc., Substantial in appointments, centrally located and most economical in PRICES
This Hotel has been Newly and Handsomely Furnished and Decorated, Contains a Grand Exchange, Passenger Elevator, Railroad and Steamboat Ticket, Telegraph Office and Billiard Room
The House can be reached by Horse Cars, Stages and Elevated Railroad, and a conveniently located and accessible to places of amusement and business, including Coney Island, Rockaway Manhattan and Brighton Beach, Central Park, High Bridge, Greenwood Cemetery, Brooklin Bridge, Statin's Glen Island, Bartholdi Statue, "Liberty Enligtening the World," etc. We have first-class accomodation for 400 guests, and our building being four stories high, and with numerous stairways, is considered the safest Hotel in the city in case of fire.
Branch Office, SEYMOUR, BAKER & CO., members N. Y. Stock and Produce Exchanges, and Chicago Board of Trade. Stocks, Bonds, Grain, Provisions and Petroleum, bought and sold for Cash on margins
DIRECT WIRE TO CHICAGO.
☞ Sanitary and Fire Arrangements Perfect, ☜
Location the Most Healthy in the City.
Ferdinand P. Earle,
Owner & Proprietor
EARLE'S NEW FALATIAL HOTEL
The Normandie,
BROADWAY & 38TH STREET.
European Plan; Restaurant Unsurpassed.
Esterbrook, Inspector of Buildings, says, "Every room is a place of security for its occupans, as the house is ABSOLUTELY FIRE-PROOF." Steam heat, speaking tubes, electric bells, fire and burglar alarms attached to all rooms.
FERDINAND P. EARLE,
Resident Proprietor.

High-Pressure
Living characterizes these modern days. The result is a fearful increase of Brain and Heart Diseases—General Debility, Insomnia, Paralysis, and Insanity. Chloral and Morphia augment the evil. The medicine best adapted to do permanent good is Ayer's Sarsaparilla. It purifies, enriches, and vitalizes the blood, and thus strengthens every function and faculty of the body.
"I have used Ayer's Sarsaparilla, in my family, for years. I have found it invaluable as
A Cure
for Nervous Debility caused by an inactive liver and a low state of the blood."—Henry Bacon, Xenia, Ohio.
"For some time I have been troubled with heart disease. I never found anything to help me until I began using Ayer's Sarsaparilla. I have only used this medicine six months, but it has relieved me from my trouble, and enabled me to resume work."—J. P. Carzanett, Ferry, Ill.
"I have been a practicing physician for over half a century, and during that time I have never found so powerful and reliable an alterative and blood-purifier as Ayer's Sarsaparilla."—Dr. M. Maxstart, Louisville, Ky.
Ayer's Sarsaparilla,
PREPARED BY
Dr. J. C. Ayer & Co., Lowell, Mass.
Price $1; six bottles, $5. Worth $5 a bottle.

FARMS FOR SALE.
The Subscriber offers for sale the farm lately occupied by Francis Wall, near Indiantown, in the Parish of Derby.
—ALSO—
The farm in the Parish of Derby, known as the Hambrock or Astle place.
ALSO FOR SALE OR TO LET.
The premises in the Town of Newcastle, known as the old manse property, comprising one acre and a quarter of land with Dwelling House and Barn. For Terms apply to
JOHN McLAGGAN.
10 20
Newcastle, October 1st, 1889.

Old Postage Stamps.
I will pay good prices in cash for old stamp collections or any old stamps of New Brunswick, Nova Scotia, Newfoundland or any other old issues.
Search among your old business letters and correspondence between the years 1850 to 1870. All letters of those years still have the old stamps on them.
You will be well repaid for your trouble. Many of those old stamps are valuable. Forward by registered mail to me and I will remit their value at once in cash.
A. J. CRAIG,
BOX 20, PICTOU,
NOVA SCOTIA.

Special Clearance Sale.
To make room for FALL IMPORTATIONS now arriving, we are offering
Dinner and Tea Sets, Chamber Sets,
and all kinds of
Glassware, Earthenware &c.
AT COST.
☞ Call and see.
G. STOTHART.
Sept. 25th 1889.

TO RENT.
The Subscriber will let a part of her dwelling on St. Michael's street to a suitable tenant. There are included in the portion to rent—2 rooms down stairs, 2 do up stairs (or more if required) also cellar room, outbuilding and yard.
MRS. NORAN REGAN.

MIRAMICHI
MARBLE, FREESTONE AND GRANITE
WORKS.
John H. Lawlor & Co.,
PROPRIETORS.

a good stock of Marble always on hand.
Monuments, Headstones, Tablets, Mantels & Table-tops, Garden Vases, Etc., etc.
CUT STONE of all descriptions furnished to order.
CHATHAM N. B.

Wrought Iron Pipe
—AND—
FITTINGS.
GLOBE AND CHECK VALVES.
BABBIT METAL.
RUBBER PACKING
Cotton Waste, Etc. Etc
J. M. RUDDOCK.
Chatham, N. B.

GIFFORD SAYRE, M. D.,
BOTSFORD STREET,
MONCTON, - - - - - - N. B
SPECIALTIES:
DISEASES OF THE EYE, EAR, NOSE AND THROAT

Labrador Herring.
We have just received and offer for Sale low a cargo of real No. 1 Herring direct from Labrador. Every barrel was opened and inspected in Halifax and they are in good order for keeping.
MORRISON & MCDONALD,
Halifax

Executor's Notice.
All persons having just claims against the Estate of the late CHRISTINA RITCHIE, are notified to present the same to the undersigned Executor within one month from date, and any persons indebted to the said Estate are requested to pay the amount due forthwith.
L. J. TWEEDIE, Executor
Chatham, Nov. 6th, 1889.

FARM FOR SALE.
The subscriber offers for sale his farm in Napan, containing 140 acres, more or less, 80 rods front, 50 acres cleared, formerly cut 50 tons upland and 15 tons Brook and Interval Hay. Dwelling House and 2 Barns on premises. School House on part of farm, well watered, good cedar fencing, 2½ miles from Chatham, sold in two lots if desired. If not sold before next May will be offered at Public Auction. Terms easy. Apply to
19—12 WM. KERR.
Chatham, Oct. 22nd 1889.

White Beans.
In Store—30 Barrels White Beans.
For Sale by C. M. BOSTWICK & Co.