DEPARTMENT OF EXTERNAL AFFAIRS
HEADQUARTERS ORGANIZATION CHART

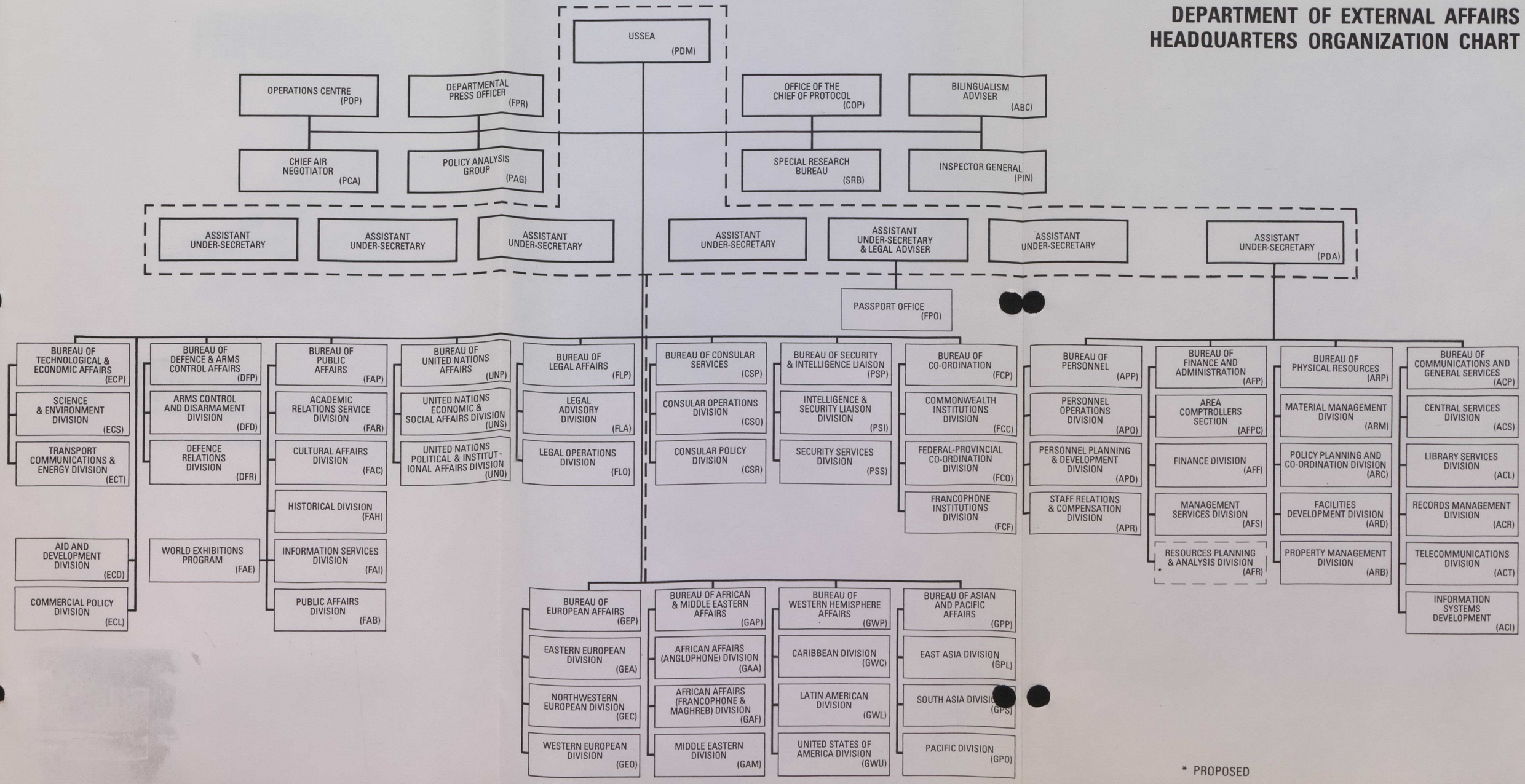

* PROPOSED