Publisher's Notice.

The publisher desires to urge upon the notice of all who wish to contribute matter of any kind to the ADVANCE's columns—whether it be advertising, news or notices of meetings, etc.—that the paper goes to press on Wednesday afternoons and, to ensure publication, their favors should be in the office not later than Wednesday morning.

The printing of the paper is frequently delayed by persons who hold back accounts of meetings, announcements of entertainments, etc., which they might easily send in days before that on which we go to press, but they seem to consult only their own convenience and often place them in our hands on Wednesday after the paper is made ready for press, and seem to think it a hardship because they do not appear; and, in most cases of this kind, the contributions are really free list advertisements. We want to help every deserving organization in the community, freely, in every legitimate way, but must expect them not to delay the publication of the paper when they wish to make use of our columns. Send your matter for the ADVANCE along on Monday or Tuesday, but don't hold it back until Wednesday if you can possibly avoid doing so.

N. B COAL:—An Adamsville correspondent says that the Imperial Coal Company is bringing from eight to ten carloads of coal per week over the Belleville railway to the Intercolonial.

WORTH ATTENDING:—An interesting Farmers' Convention is to be held in Chatham next week, on Wednesday and Thursday, as announced in another column. The programme embraces features which ought to attract all classes in the community.

DENTAL NOTICE:—Dr. Vaughan's office will be closed on Wednesdays from 9 a.m. until 2 p.m., owing to his duties as dental surgeon to the Hotel Dieu requiring his presence at that institution.

A DESERVED TRIBUTE to the memory of the late High Sheriff Call was eloquently paid by His Honor Chief Justice Tuck in addressing the grand jury at the opening of the Circuit Court at Newcastle on Tuesday. We regret that owing to ill health our reporter was unable to be present, so that we are not in a position to do justice to His Honor's words on that subject as well as on others to which he referred in his usual manly and common sense way.

WANTED—FAITHFUL PERSON TO TRAVEL for well established house in a few counties, calling on retail merchants and agents. Local territory. Salary $1024 a year and expenses, payable $19.70 a week in cash and expenses advanced. Position permanent. Business successful and rushing. Standard House, 334 Dearborn St., Chicago.

A FINE ANIMAL:—A thoroughbred 3-year old imported Clydesdale stallion was purchased for Northumberland Agricultural Society by Messrs. Geo. E. Fisher and Geo. J. Dickson while on their recent trip to Ontario, during which they attended the Stock Show at Ottawa. The animal weighs 1535 lbs and cost $1,000. Mr. Fisher bought for his Woodburn Farm a pure bred yearling sow, which took the first prize at the Show and Mr. Dickson a splendid Clydesdale mare.

WHY? Why is it that Chatham papers persist in misrepresenting affairs pertaining to the Smiretown. Is it through jealousy or just to place this town in as bad repute as possible. We are all satisfied with affairs here, which is more than Chatham people can say in regards to their town.—Advocate.

"The Chatham papers" is a rather inclusive term. The ADVANCE is not conscious of having ever published anything misrepresenting Newcastle and, yet, it is one of the Chatham papers, the oldest and most reputable, although thus misrepresented by the Advocate. Will that paper please explain what it means, so far as this one is concerned?

EARTHQUAKE:—A very decided earthquake took place on the Miramichi about a quarter after two o'clock Monday morning. It lasted about five seconds and was vibratory. The sensation produced within doors was very much like the trembling of a wooden building from the effects of a strong wind-squall, although the accompanying sound was little more than audible. Doors and loose windows were disturbed, so that the sounds made by their motions were heard, the door-catches rattling against the plates in which they were held.

The seismic disturbance seems to have been over a large area and reports if it came from the range between eastern Nova Scotia and Connecticut up the St Lawrence, Vermont, etc.

It was felt earlier to the south than here.

To Cure a Cold in One Day.

Take Laxative Bromo Quinine Tablets. All druggists refund the money if it fails to cure. E. W. Grove's signature is on each box. 25c.

The Ice.

There is very solid ice still sealing up the Miramichi and no indications of its breaking up. The same conditions prevail in the St. John River, thirty inches of solid "blue" ice being reported opposite Fredericton on Saturday. The ice started to run in the St. John at Woodstock on the 20th of March last. There was open water to Indiantown on the S. W. Miramichi at the end of March last year. On 11th April the ice was running opposite Chatham, and on 13th the Dominion pulp Company's steamer, "Arthur" was running to and fro from the mill to Chatham, and the "St. Andrew" was also out. The Ferry Steamer ran on 14th and the "Alexandra" also made a trip to Newcastle on that day.

When All Others Fail

To relieve constipated headache just try Dr. Hamilton's Pills of Mandrake and Butternut. Wonderfully prompt, and never cause griping pains. For headache and biliousness use only Dr. Hamilton's pills Price 25c.

CLOTHING DEPARTMENT.

New Goods Arriving.

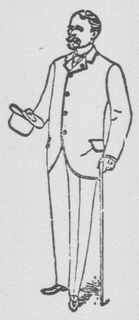

Men's Tweed Suits, latest style in cloth, cut and finish. Prices $7.50 to $13.00

Men's Serge Suits, blue and black, double and single breasts. Prices $4.00 to $15.00

Boys' Tweed Suits, single and double breast, three-piece. Prices $3.75 to $6.00

Boys' Serge Suits, three-piece, single breast. Prices $3.00 to $5.00

Little Gents' Suits, in Sailor and Norfolk styles. Prices from $1.75 to $4.00

Overcoats and Jumpers at Reduced Prices.

W. S. LOGGIE Company, Ltd.

COMMERCIAL BUILDING.

St. Patrick's.

St. Patrick's day was duly observed in Chatham. Shamrocks were generally worn and a good deal of bunting was displayed, the Dominion building, Bank of Montreal building and others joining in doing honor to Ireland's patron saint. It was noticeable, however that, for the first time neither the public square staff nor that on the Town Hall bore the accustomed flag.

St. Michael's C. T. A. Society gave excellent dramatic performances in the Masonic Hall, afternoon and evening, the Society's orchestra furnishing good music.

St. Michael's Band played at the pro cathedral in the morning and was also out on the streets and its selections were much appreciated.

A good many people visited the town from outside places, and while there was some hilarity which was less edifying than demonstrative, and suggestive of other days, the holiday was, on the whole, an enjoyable one.

A Good Seller.

KENDRICK'S LINIMENT is a good seller and gives excellent satisfaction.

F. D SADLER.

Perth, N. B.

Personal.

Hon. Premier Tweedie spent Sunday at home, returning to Fredericton on Monday

James Robinson Esq. M. P returned to Ottawa, Tuesday. Mrs. and Miss Robinson have gone to Toronto

Mr. Alex. McKinnon who has been representing the W. S. Loggie Company, in Boston during the winter, has returned home, preparatory to engaging the business of the Company, on the coast in the coming season.

Mr. and Mrs V. A. Danville left for Boston, by yesterday morning's express from Campbellton.

Mr. Fred Eddy has returned from a flying trip to Boston.

Mr. Geo. E Fisher went to Fredericton yesterday to attend the annual meeting of the Farmers and Dairymen's Association.

Ven. Archdeacon Forsyth has returned from St. John where he was attending Synod Committee meetings.

Ex-Alderman J. D. McKay of Fredericton has been visiting old friends in Chatham and Newcastle this week, his trip here being in connection with some circuit court business

His Honor Chief Justice Tuck paid a visit to Chatham yesterday, Colonel Maltby driving him down from Newcastle after the adjournment of the circuit court, as he wished to pay his last respects to the remains of an old friend—Alexander Morrison

Why Did They Sell Killarney?

[Fredericton Herald.]

Premier Tweedie was among the very large number of people who enjoyed St. Patrick's night concert at the Opera House, and while pleased with the entire programme was particularly struck with the selection "Why did they sell Killarney?" sweetly rendered by a young lad.

Apart altogether from the sentiment and and music of the selection, the premier it is understood, was impressed with the interrogatory form of the song's title, it so reminded him of some proceedings in the legislature.

The opposition members have been unusually inquisitive this session and the notice of motion paper has been burdened with iniquities of every imaginable kind. Answers to many of the queries are to be found in the printed reports of the various departments, but that does not prevent Mr. Hazen and his colleagues from putting their questions just the same.

Having in mind therefore the variety and number of opposition enquiries, and with the sweet strains of Master Dolan's song still ringing in his ears, it is little wonder that Premier Tweedie anticipates that either Mr. Hazen or Mr. Fleming, or perhaps both will spring on the government the question "Why did they sell Kilarney?" "If they did, what did they get for it, if they haven't sold it, why not, and when are they likely to sell it? Where is Kilarney and how long has it been there?" This query would be about as much to the point as some of the opposition enquiries, and would at least have the merit of originality.

Tonsilitis is Going Around.

And everybody is wondering what to do. Here is a simple cure. Use a gargle of Nerviline, and water as recommended in the directions, and rub your throat and chest vigorously with Nerviline. This has been tested and proved successful a thousand times. Nerviline is a specific for tonsilitis and in fact we know of nothing half so good for breaking up colds, curing tight chest and all muscular pains. Try a bottle of Nerviline; price 25c.

A First Class Modern Mill.

The new sawmill erected by Messrs J. & T. Jardine of Rexton, Kent County, on the site of the one destroyed by fire in November, 1902, is completed and ready for operation at the earliest opening of navigation. The building is a most substantial structure, 163 feet long and 36 feet wide, with a filing room at the top 60x30 feet floor space. There is a brick boiler and engine house at a distance of 15 feet from the main building, and a brick chimney 75 feet high. An engine and two boilers of 120 h. p. furnish the power. There is a double cutting bandsaw, the only one of its kind in New Brunswick. The only mills of this kind in the Maritime Provinces are two located in Halifax county, N. S. The carriage is the heaviest and best made in Canada, and it is driven by a new American device not in use in any other Canadian mill. There is a double edger of large capacity, made by Messrs Ruddock, of Chatham, known as the "Miramichi edger," which is acknowledged to be one of the best on the market, trimmers for large and small timber, a surface planer, and a matcher and moulder; also a lath machine capable of cutting 30 M. a day The logs are conveyed into the mill by an endless chain, and the lumber is sent out by various runs, each class of manufactured material being handled on its own set of rollers. There is a wharf frontage of over a quarter of a mile, at which large vessels can be loaded; and the space in which to pile lumber is acres in extent. The boom, which is protected from every wind, is capable of holding six or seven millions of lumber. This mill will have a capacity of fifty to sixty M. feet of deals in ten hours. Sawdust and shavings are the only material used for steaming purposes. The planing and erection was all done by Mr. D. A. McDonald, of Rexton, and all the work has been done by local workmen. The machinery, too, has been selected and placed in position by Mr. McDonald, and most of the minor machinery has been manufactured in the machine shop in connection with the mill, the bulk of the castings being furnished by Messrs. Ruddock of Chatham. The filing room is equipped with all the latest machinery for grinding and brazing the saws, so that in case of accidents all repairs can be effected in the mill.

LINES ON THE CENTENARY OF THE BRITISH AND FOREIGN BIBLE SOCIETY.

"Book of the Kingdom!" thee we hail as given—
A precious token of the love of Heaven,
The well from which life's water purely flows,
Rest to the weary from their cares and woes;
The source of culture and true liberty
And abiding faith, hope charity.
Directing heavenwards, 'tis from thee proceeds
Development of life in virtuous deeds,
A change of nature here, and future bliss—
Thy gifts to heirs of sin and wrongdoing are
Without thee what were man? poor ball of dust,
The dupe of ignorance, and slave of lust.
To wanting Jews, "this Truth you too shall speak,"
Were the wise words the Eternal Wisdom spoke—
Strong in the Spirit's power, may thy blessed word
Have free course and be glorified, O! Lord,
In raising dead souls from sin's awful death
And strengthening the love and hope and faith
Of those who are redeemed: Thy blessing be
Bestowed on every human agency
Designed that over all the world, may shine
The revelation of the love divine
The work, that was a world-wide power to grow,
Begun by men, a century ago,
And, in the time of Europe's dread d'smay,
When many of its kingdoms, prostrate, lay
Under the feet of Bonaparte, has gained
A higher goal than ever was obtained
By princes, might, or war, or policy,
O! prosper still, thou grand society
Which tend to join in bonds of unity
All they who strive Christ's kingdom to promote
And rescue souls from sin's sin has brought.
O! prosper still, God's favour o'er thee shed,
Till error, sin and all its woes have fled
And, the bright banner of the truth unfurled,
Love, righteousness, and peace shall bless the world.

J. R.

Black River, Miramichi.

March 8th 1904.

Hon A. T. Dunn Appointed Collector of Customs at St. John.

Premier Tweedie received a telegram on Saturday, from Hon. Mr. Emmerson, Ottawa, informing him of the appointment of Hon. A. T. Dunn, Surveyor General, to the position of collector of Customs for the port of St. John. Mr. Dunn will therefore tender his resignation, as a result, to the government.

The new collector is a native of St. John whose father, the late John Dunn, came from Derry, Ireland, to that city in 1818. He and his brother once had a lumber and planing mill on Prince William street in which dimensioned lumber—from pine to mahogany—was manufactured and a cabinet making business carried on in connection therewith.

The elder Dunn followed this business until 1854, when he purchased a farm in Musquash, where he subsequently engaged in farming during the remainder of his life. His wife, Martha, was a daughter of Charles Gould, who came from Somersetshire (Eng.) to Sussex (N.B.) and later removed with his family to Cambridge (Mass.) Their children were Mrs. S. J. Parkin, R. C. John, J. J. Dunn, of California; Albert T. Dunn, Thomas, A. W., Frederick B., of Musquash, and Eleanor T. who is the wife of C. C. Clinch. John Dunn was a member of the municipal council for many years He died in 1889, aged eighty five years. His wife died in 1888 aged sixty-seven years.

Hon A. T. Dunn, was born in 1842. He was about twelve years of age when the family moved to Musquash, where he has since resided. For eighteen years he held the office of collector of customs at Musquash and he was also a member of the municipal council In 1892 he resigned his collectership to enter provincial politics. He has for a great many years been engaged in the pork packing business, at the same time carrying on successful farming operations. He became a member of the executive without office in succession to Hon. H. A. Connell of Carleton county, and was made surveyor general in the Mitchell ministry, Emmerson ministry and Tweedie ministry.

Personally Mr. Dunn is a most affable and courteous man. His business reputation has always been excellent and his integrity in all his relationships with public trusts and administration has never been questioned. No man in the public life of the province has made more friends and fewer enemies and all will join in wishing him many years of continued usefulness in the responsible position to which he has been called.

Obituary.

No death that had recently taken place in Bathurst has evoked so general a feeling of regret as that of Mrs. Henry White, wife of the proprietor of the White House. She had been in poor health for some time during the winter but so serious a result was not anticipated and no one was prepared for the sad event. Mrs. White was well known and highly esteemed throughout Gloucester as well as by travellers, who valued her as hostess in the homelike hotel over which she presided. She will be greatly missed in the community and especially by the poor, who always found her ready to respond to their calls. She leaves a family of eight children, three girls and five boys. She was forty-six years of age. Mr. White and his family have the heartfelt sympathy of the community in their bereavement.

Mrs. White's funeral took place on Saturday morning. The remains were carried from her late home to the Church of the Sacred Heart followed by one of the largest processions ever seen in Bathurst, friends being in attendance from many outside towns and other centres from Miramichi to Campbellton. "Nearer my God to Thee" was sung by the choir as the remains were borne into the church. The altar was draped in black. The officiating clergy were Rev. Father Conway, of Chatham, and Rev. Father Martin, resident priest. The chief mourners were the husband of deceased and their sons, Arthur H., Harold and Clay, Jacob White, and Jacob White, junior, Henry Barron, brother of the deceased, P. J. and Montague Burns, T. M. Burns, M. P. P., Jas. P. Byrne and B. C. and Bogan Mullins. Beautiful floral tributes were on the casket, amongst them being those from Mrs. Jas. P. Byrne, J. J. McGaffigan and P. J. Veniot. The pall bearers were Messrs Henry Bishop, Michael Power, P. J. Veniot Michael McKendy, R. D. Southwood and Samuel Melanson.

After the Requiem mass had been sung, the choir rendered O Sanctissima as the body was borne from the church to its last resting place.

Mr. Henry White of Bathurst, requests us, through the columns of the ADVANCE to extend his sincere thanks to all those friends who so deeply sympathised with himself and family in the death of Mrs. White. He feels very grateful to them as their kind words were a great comfort to the family in the hour of trial

Mr. Alexander Morrison, who was so well and widely known as a leading Miramichi lumber manufacturer and shipper a number of years ago, died at his home, Upper Chatham, on Monday night from an attack of paralysis.

Mr. Morrison was a typical lumbermen, brusque in manner, positive in his opinions, impatient of opposition or contradiction, seeking no man's advice and seeking no favors. He had a scorn for modern methods, and the developement of the new ideas which largely revolutionised business of all kinds since "Cunard's time," were to him unnecessary innovations. Withal, no man had a warmer heart, or was a truer friend. His hospitality was great as long as his means enabled him to exercise it, and when business reverses came to him he bore them philosophically, always seeming to hope that something from the wreck would drift his way, Kind thoughts towards him will ever be in the minds of those who knew him.

Mr. Morrison was 76 years old. He leaves one daughter, Mrs. Minnie Forrest. She and her husband had for some time been endeavoring to induce him to go and live with them, but he preferred remaining at his old home, his sister-in-law Miss Chalmers, with great self-sacrifice, keeping house for him.

The funeral will leave his late residence, Springfield, at 11 o'clock this, Thursday forenoon.

A Dead Tired Feeling

And utter weariness are due to the blood being weakened through faulty action of the kidneys and liver. It's a surplus of energy, lots of red vitalizing blood you need and it can be acquired quickly by using Ferrozone, the greatest strengthening tonic made. "No tonic equals Ferrozone," writes H. E. Jennings of Westport. "Last spring I was tired and depressed, had backache and lacked strength. Ferrozone soon brought me to good health and made me well." Price 50c at druggists.

Fredericton.

In the house on Monday afternoon, Hon. Mr. Pugsley said—I rise to a question of privilege. I desire to call the attention of the house to an article which appeared in the Sun newspaper of Saturday, the 19th inst., in reference to a statement which I made with regard to the information which Sir Wilfrid Laurier had given me in regard to his attitude upon the question of the readjustment of the provincial subsidies. There are so many erroneous statements with regard to myself appearing from day to day in the columns of the Sun newspaper that it would seem to be useless for me to attempt to set the editor right.

But the matter which I am about to refer to is one of such great importance to the people of this province and of so much interest to the members of this house that I think an exception should be made.

In the editorial columns of the Sun on the 19 h inst., the following paragraph appears:

"The statement made by Sir Wilfrid Laurier appears to be a flat contradiction of the announcement made by Attorney General Pugsley on Tuesday in the Legislature. Here is the official report of Mr. Pugsley's announcement: 'He was glad to be able to say that he had brought from Ottawa a message from the leader of the government to the leader of the provincial government which had given them the strongest possible assurance that the resolutions of the Quebec conference in regard to additional subsidies for the provinces would be carried into effect.' The Sun remarked at the time that assurance should have been obtained from Sir Wilfrid in writing, as the federal premier has a bad habit of contradicting Mr. Pugsley's statements concerning his assurances. This view is supported by the announcement of Sir Wilfrid yesterday that he gave no assurance at all in the direction of the attorney general's statement. It will be remembered that Sir Wilfrid and Mr. Fielding had told the electors of Kings county what the federal ministers were about to do in the matter of the fishery award."

Now, sir, turning to the Ottawa despatch in the Daily Sun, which appeared in the same issue, I find this statement is made: "Borden, of Halifax, called the attention of the premier to the remarks of Dr. Pugsley, of New Brunswick, as telegraphed to the Canadian press that he (Dr. Pugsley) had while recently in Ottawa received Sir Wilfrid's personal assurance that the resolutions of the Quebec conference regarding additional subsidies to the provinces would be carried into effect. The premier replied in a deliberate tone that the premiers of several provinces had made application for an increase under the Quebec resolution. To Dr. Pugsley he stated that he favored reconsideration of this matter of provincial subsidies but he did not say in what way."

In the Telegraph of the same day the matter is put in this way: "Sir Wilfred in reply (to Mr. Borden) said that the premier of the province had applied for a reconsideration of the terms in regard to provincial subsidies. He told Mr. Pugsley that the matter had not been taken up by the government, but it was the intention to do so. The government would take it up at an early date."

I have the advantage of having the Hansard report to refer to which would contain a full statement of what Sir Wilfred Laurier said. But taking the two despatches in The Telegraph and Sun, and particularly that in the Sun, it is impossible to see in what way Sir Wilfred Laurier contradicted the statement which I made in the house. I did not state what was the message Sir Wilfred Laurier had sent to the leader of this government, but I said that the message which he had sent gave the strongest possible assurances that the resolutions of the Quebec conference in regard to the additional subsidies to the province would be carried into effect.

Now, then, The Telegraph despatch states that the dominion government intend to take up the question at an early date, and the despatch to the Sun states that Sir Wilfred Laurier informed parliament that he favored a reconsideration of the matter of the provincial subsidies.

The despatch further proceeds to say that he did not say in what way. Wherein Mr. Speaker is there anything which contradicts the statement which I made to the house? It seems to me that instead of contradicting, it confirms what I said, because Sir Wilfred, in a frank and statesmanlike manner has informed parliament and through parliament the country, that he favors a reconsideration of the subsidies. The despatch is slightly in error in representing in his statement that he had received a request from the premiers of several provinces because a request for the increased subsidies was made by the governments of all the provinces of Canada.

Sir, I am quite aware that until the government, whether it be the federal government or the provincial government, acts as an executive sitting in council and its action is endorsed by the governor general or the lieutenant governor as the case may be so that its action becomes embodied in an order-in-council, the premier could not properly say that the government had taken any particular course with regard to this important question, but the statement which Sir Wilfred made that he was favorable to a reconsideration of the subsidies, is, as I am sure the house will agree with me, entirely in harmony and in support with the statement which I made, and if I had nothing else to rest upon than the statement of Sir Wilfred in parliament as reported in the Sun, I would still be prepared to say that it warrants us in having the strongest possible belief that the request of the province as embodied in the Quebec resolution will be complied with.

With regard to what I am said to have told the electors of Kings in regard to the fishery award all I stated was that the dominion government, on being pressed by the government of this province, of Quebec and P. E. Island had agreed to a case being prepared which could be referred to the courts. The minister of justice had verbally agreed to certain facts being presented in this case but in a later communication he sought to have the terms varied as I have already explained and it was only within a few days that I received the communication from the minister of justice agreeing to withdraw these inadmissable conditions so that I am able to say that a case will be submitted to the Supreme Court of Canada in Due next. In the face of these facts it is surely very improper that a newspaper should make such untrue statements.

On Tuesday morning the committee on accounts met. Those present were Messrs, Osman, Barner, Young, Whitehead, Smith, Morrison and the Hon. Mr. Tweedie

As Messrs. G. G. Boyne and W. A. Quinton of St. John, representing the Provincial Lunatic Asylum, were present, the expenditures and receipts of that institution were taken up and fully discussed. All the accounts were thoroughly gone into There was a discussion in reference to moneys paid the different clergymen, and Mr. Quinton informed the committee that the clergymen were paid a fee for attending the sick, burying the dead and holding services at different times. The clergymen comprised ministers of the different denomination, Methodist, Baptist, Presbyterian, Episcopal, and Catholic, and they were paid fifty dollars a year for their services, making a total of two hundred and fifty dollars.

The committee took up the expenditures quarter by quarter and carefully looked into each detail. Several questions regarding coal and other contracts were asked and satisfactory explanations were given by Messrs. Boyne and Quinton. There was quite a discussion in reference to the water supply.

In regard to the number of patients in the asylum, Mr. Boyne stated that there were 570 this year, or about 25 more than there was last year.

There was a discussion in reference to the trip of Hon. Messrs. Tweedie and Pugsley to Massachusetts. They visited institutions of a similiar nature in that state to seek information in connection with the working of the institution.

There was a warm discussion in reference to pay patients, as to the municipalities paying interest on unpaid bills.

The committee expressed themselves satisfied with the excellent management of the asylum, as everything was well kept and the expenditures and receipts were found in good shape.

Mr. Quinton stated that Rev. J. J. O Donovan made more calls than any of the other clergy as he made all the sick calls.

[Special to the Advance]

In the house on Tuesday afternoon, Mr. Burns introduced a bill to incorporate the Bathurst Electric and Water Power Company.

The house was several hours in committee on the Highway bill. Hazen's amendment placing the appointment of road superintendents in the municipal councils was voted down. A long discussion ensued on the section placing the title to the roads in the Crown.

Progress was reported and the house adjourned at 10 o'clock.

You can always Depend upon it.

We can always depend upon KENDRICK'S LINIMENT; it is very satisfactory.

THOS. P. TRUEMAN.

Nauwigewauk, N. B.

To Cure a Cold in One Day

Take Laxative Bromo Quinine Tablets. Cures Grip in Two Days.

Seven Million boxes sold in past 12 months. This signature, E. W. Grove on every box. 25c.

The Baird Company's

Wine of Tar Honey and Wild Cherry

A Lubricant to the Throat.
A Tonic to the Vocal Chords.

The Baird Co.'s WINE OF TAR, HONEY AND WILD CHERRY is an excellent remedy for Whooping Cough, also for ordinary coughs and colds.

MRS. D. D. GRAY.
Upper Woodstock, N. B.

Students
Can Enter at Any Time.

THE ST. JOHN Business COLLEGE

Because the instruction given is mostly individual and there are no vacations to interrupt the work.

BUSINESS: Exclusive use of the two best and most up to date of the Business Practice Systems.

SHORTHAND: The Isaac Pitman.

Catalogue free to any address.

S. KERR & SON,
Oddfellows' Hall.

INTERCOLONIAL RAILWAY.

Tender for Station.

Sealed Tenders, addressed to the undersigned, and marked on the outside "Tender for Kempt Station," will be received up to and including

TUESDAY, THE 5TH DAY OF APRIL, 1904,

for the construction of a Station, with Dwelling at Kempt, about 14 miles east from Ste Flavie, P Q.

Plans and specifications may be seen at the Station Master's Office at Kempt, and at the office of the Chief Engineer, Moncton, N. B., where forms of tender may be obtained.

All the conditions of the Specification must be complied with

D. POTTINGER,
General Manager

Railway Office,
Moncton, N. B., 18th March, 1904.

FARMERS' CONVENTION.

CHATHAM, N. B.

30th and 31st March 1904

Under the management of the Chatham and Nelson Farmers' Institute.

Wednesday 30th.

8 p. m.—Address on Heavy and Light Horses illustrated by lantern slides.—W. S. Spark, Canterbury England, Soil Cultivation and Implements, (illustrated)—F. W. Hodson, Live Stock Commissioner, Ottawa. Farm Buildings, Ventilation etc.—A. P. Ketchen, Deputy Live Stock Commissioner, Ottawa.

Thursday 31st.

9 a. m—Judging Horses, Beef Cattle and Swine—Messrs W S Spark, F W Hodson and R Robertson

2 p m—Fruit Growing—Address, W A MacKinnon Chief Fruit Division, Dept of Agriculture, Ottawa, Address, W S Blair, Horticulturist Experimental Farm, Naupan, N S. Address, Geo H Vroom, Dominion Fruit Inspector, Middleton, N S

GEO J DICKSON, President
GEO E FISHER, Secretary

Highland Society.

The Regular Meeting of the Committee of the Highland Society at Miramichi will be held at the Waverley Hotel, Newcastle, on Tuesday the Twenty-second day of March, instant, at eleven o'clock in the forenoon.

Dated this 10th day of March, 1904.

R. T. D. AITKEN,
Secretary.

INTERCOLONIAL RAILWAY.

Tender for Extension to Freight Shed.

Sealed Tenders, addressed to the undersigned, and marked on the outside "Tender for Extension to Freight Shed, North Sydney," will be received up to and including

FRIDAY, THE 25TH DAY OF MARCH, 1904,

for the extension to the Freight Shed on the Wharf at North Sydney, N. S.

Plans and specification may be seen at the office of the Station Master at North Sydney N. S., and at the Chief Engineer's office, Moncton, N. B., where forms of tender may be obtained.

All the conditions of the specification must be complied with.

D. POTTINGER,
General Manager.

Railway Office,
Moncton, N.B., March, 7th 1904.

SEALED TENDERS addressed to the undersigned and endorsed "Tender for Miscou Wharf," will be received at this office until Thursday, March 31, 1904, inclusively, for the construction of a public wharf at Miscou, Gloucester County, N. B., according to a plan and specification to be seen at the office of E. T. P. Shewen, Esq., Resident Engineer, St. John, N. B., on application to the Postmaster at Miscou Harbour, N. B., and at the Department of Public Works, Ottawa.

Tenders will not be considered unless made on the printed form supplied, and signed with the actual signatures of tenderers.

An accepted cheque on a chartered bank, payable to the order of the Minister of Public Works, for eighteen hundred dollars ($1,800.00) must accompany each tender. The cheque will be forfeited if the party tendering decline the contract or fail to complete the work contracted for, and will be returned in case of non-acceptance of tender

The Department does not bind itself to accept the lowest or any tender.

By order,
FRED. GELINAS,
Secretary.

Department of Public Works,
Ottawa, March 1, 1904.

Newspapers inserting this advertisement without authority from the Department, will not be paid for it.

NOTICE.

Notice is hereby given that application will be made to the Legislative Assembly of New Brunswick, at the next session thereof by "The Upper South West Miramichi Log Driving Company" for an Act to Amend Cap. 93, 2nd Edward VII, and to provide for an increase in the rate of tolls, as fixed by that Act, upon timber, logs and other lumber driven by the Company.

Dated the 6th day of February, A.D. 1904.

J. H. BARRY,
Secretary-Treasurer.

Public Notice.

Notice is hereby given that the undersigned has deposited in the office of the Honourable the Minister of Public Works, at Ottawa, the plan and a description of the proposed site of an addition to and extension of his Saw Mill wharf on the South Eastery side of the Southwest Branch of the River Miramichi, and in the Parish of Nelson in the County of Northumberland in the Province of New Brunswick, and that duplicates of the said plan and description of site have been deposited in the Office of the register of deeds for the said County at Newcastle in the said county, and that application will be made to His Excellency the Governor General in Council for approval of the said plan and site and of the building of the said wharf extension as proposed.

Dated, Nelson N. B., the 29th day of February A. D. 1904.

JOHN O'BRIEN.

COONEY'S HISTORY

—OF—

NEW BRUNSWICK

—AND—

GASPE.

Printed by Joseph Howe in 1832 and reprinted by D. G. Smith in 1896, handsomely bound in blue and green and gold—including, 97 pages of the history of the County of Northumberland and a vivid description of the

GREAT MIRAMICHI FIRE;

also the history of the early struggles of the French and English for the possession of the country; the hostility of the Indians; the French villages founded at Bay des Vents, Cain's River etc.; the ships sunk in the Miramichi and Restigouche; the work of the Davidsons, Hendersons, Peabody, Frasers, Cunard, Simonds, Rankin, Street and others, and an account of the settlement of Kent, Gloucester and Restigouche as well as the St John River, etc., etc., etc.

Price $1.50 post paid to any address in Canada or elsewhere. For sale at the ADVANCE OFFICE, Chatham, N. B.

D. G SMITH.

The J. B. Snowball Co. Ltd.

Just to remind you that we are still at the Old Stand and we carry in stock a large assortment of

STAPLE AND FANCY GROCERIES.

We have now arriving our

CHRISTMAS AND WINTER STOCK OF

Canned Goods.

from the leading packing houses of the West.

Our assortment of CANNED GOODS is very large, and the best that money can buy, and we are prepared to back up all we claim for them.

Now Landing.

10 Cases	Pumpkin	50 Cases	Mackerel
10 "	Squash	50 "	Lobster, ½ lb. and 1 lb.
15 "	Golden Wax Beans	50 "	Peas
15 "	Baked Beans (Tomato Sauce)	50 "	Corn
		50 "	Tomatoes.
20 "	Baked Beans (Plain)		

ETC., ETC., ETC..

Canned Fruits.

5 Cases	Sliced Pineapple,	2 lb.	10 Cases	Strawberry,	2 lb.
5 "	Grated "	"	10 "	Raspberry,	"
5 "	Whole "	"	10 "	Crawford Peaches,	"
10 "	Bartlett Pears,	"	15 "	" "	3 lb.
10 "	" "	3 lb.	25 "	Gallon Apples.	

Canned Fish.

Salmon, Lobster, Mackerel, Kippered Herring, French Sardines Oysters, 1 lb. and 2 lb.

New Crop Dried Fruits.

Cross & Blackwell's Lemon, Orange, and Citron Peels, California Seeded Raisins, Valencia Raisins off stock and selected Layer Raisins, Cleaned Currants, Prunes, Apricots, Peaches, Evaporated Apples.

Smoked, Salt and Canned Meats.

10 Cases	Pigs Feet,	1 lb.	50 Cases	Corn Beef,	1 lb.
10 "	"	2 "	30 "	"	2 "
10 "	Boiled Ham,	1 "	5 "	"	6 "
10 "	"	2 "	3 "	Ox Tongue,	1½ "
10 "	Lunch Tongue,	1 "	3 "	"	2 "

Potted and Devilled Ham and Tongue, Smoked Rolled Bacon, English Breakfast Bacon, Small and Large Hams and Bologna.

2 Cars American New Heavy Mess Pork.
2 " " Clear Back "
3 " " Plate Beef

AT THE J. B. SNOWBALL CO'Y LTD

Water St., Chatham, N. B.

Thousands say That

McClure's Magazine

is the best published at any price. Yet it is only 10 cents a copy, $1.00 a year.

In every number of McClure's there are

Articles of intense interest on subjects of the greatest national importance,

Six good short stories, humorous stories, stories of life and action—and always good.

In 1904

McClure's will be more interesting, important and entertaining than ever. "Every year better than the last or it would not be McClure's."

FREE Subscribe now for McClure's for 1904, and get the November and December numbers of 1903 FREE.

THE S. S. McCLURE COMPANY, 623 LEXINGTON BLDG., NEW YORK, N. Y.

WANTED.

A man to represent "CANADA'S GREATEST NURSERIES" in the town of Chatham and surrounding country, and take orders for

OUR HARDY SPECIALTIES

in Fruit Trees, small Fruits, Ornamentals, Shrubs, Roses, Vines, Seed Potatoes, &c.

Stock true to name and free from San Jose Scale. A permanent position for the right man on either salary or commission.

Stone & Wellington
FONTHILL NURSERIES
over 800 Acres
TORONTO - - ONTARIO
12.31.03.

DON'T WAIT

till the days get shorter and the weather colder,

BUT SIT FOR YOUR

PHOTOS

Now.

Enlarging, Framing, Etc, as usual.

J. Y. Mersereau.

I took Cold, I took Sick.
I TOOK

SCOTT'S EMULSION

RESULT:
I take My Meals.
I take My Rest.
AND I AM VIGOROUS ENOUGH TO TAKE ANYTHING I CAN LAY MY HANDS ON;
getting fat too, FOR SCOTT'S Emulsion of Pure Cod Liver Oil and Hypophosphites of Lime and Soda NOT ONLY CURED MY incipient Consumption BUT BUILT ME UP, AND IS NOW PUTTING
FLESH ON MY BONES
AT THE RATE OF A POUND A DAY. I TAKE IT JUST AS EASILY AS I DO MILK."
Scott's Emulsion is put up only in Salmon color wrappers. Sold by all Druggists at 50c. and $1.00.
SCOTT & BOWNE, Belleville.

BUILDING STONE.

The subscriber is prepared to furnish stone for building and other purposes.

Apply to
L. J TWEEDIE,
or at the office of L. J Tweedie

C. WARMUNDE

IS OFFERING

SPECIAL BARGAINS

—IN—

WATCHES, CLOCKS, JEWELLRY,

Silverware & Novelties.

All new goods. Give him a call

We are glad to welcome visitors, pleased to show our goods and ready to make close prices to all.

WARMUNDE, EXPERIENCED WATCHMAKER
Fallen Corner Chatham N. B.