Strike up the band
Throughout the land
In honor of our
"SOVEREIGN BRAND."

The finest ready-to-wear custom-made clothing in Canada, and made by Canadians.

10 to 20 Dollars

"FITSTHEBODYRIGHT."

OAK HALL
—CLOTHIERS—
Right Opposite the "Chimes"
—115 King St. E.
J. Coombes, Manager

DEATH OF CAPTAIN O'SHEA

Recalls the Downfall of Parnell When His Future Was Brightest.

A famous page of history is recalled by the announcement of the death of Captain O'Shea, which has just taken place.

In himself William Henry O'Shea was by no means a remarkable person, and would have small claims to immortality. But it was his fate to play a role in one of the most remarkable dramas of modern history.

As the husband of Mrs. Katherine O'Shea, he struck the blow that hurled Charles Stewart Parnell from the height of his influence as despot of the Irish party, and left him after a year or two of dissension and impotence, to sink into his grave a broken and discredited man.

In 1890 Mr. Parnell was at the zenith of his career. He had just emerged triumphantly from the terrible ordeal of the Parnell commission. The wretched forger Piggott had confessed before seeking a suicide's grave that the gravest charges made against the Irish leader were forgeries and impostures.

Mr. Parnell, icy as was his nature, was for the moment almost as popular as Mr. Gladstone with the English Liberals; he was absolute master of his own party, and it looked as if he were about to realize his dream of a victorious Irish party forcing England to do its behest.

Then a sinister rumor began to circulate. Paragraphs of a coming cause celebre, which would exhibit the uncrowned king in a new and unfavorable light, began the rounds of the press.

At last the case came on for trial, and, to the surprise of Mr. Parnell's most fervid supporters, it was undefended. It would be unkind to revive the evidence after the lapse of 15 years, but the mere fact of the admitted guilt of the great Irish chieftain was sufficient to blast for ever the political hopes of Mr. Parnell.

A stern cry of reprobation rose from the English Nonconformists—a cry that brooked no denial. Mr. Parnell must be driven from political life. Mr. Gladstone withdrew from the alliance; malcontents arose in his own party, and the fabric built up by years of anxious effort was dissolved in a moment.

The unhappy lady whose name was associated with the Irish chief in this tragedy became Mrs. Parnell as soon as the decree was made absolute, but in a few months came her second widowhood. Mr. Parnell died in 1891, at Brighton, where, by a curious coincidence, the wronged husband has just passed away.

It is singular to note that Mr. Parnell made a strenuous electioneering effort on behalf of the man who was destined to be the instrument of his fate. In 1886 he nominated Captain O'Shea for Galway, and this caused something like a Nationalist split. Mr. Biggar sent Mr. Parnell a prophetic telegram, "The O'Sheas will be your ruin," but Mr. Parnell declared that the captain's candidature could not be withdrawn, and rather than be disloyal to their great leader the electors chose the captain by an overwhelming majority.—London Daily Mail.

SUCCESS NOT ASSURED.

Students at University Fear Increased Cost of Living in Residence.

The students of the University of Toronto are rather doubtful of the success of the project to build university residences this summer. The gift of $40,000 is conditional on an additional $120,000 being raised. The committee has promises of a large sum that will supplement this gift, but do not desire to give the names of the donors. The students doubt, because the cost of living will be $4 or $4.50 a week, or a dollar more than the average student pays now for board and lodging. The students have what they term fraternal societies and four new "frat." houses were started last year, making ten. These men would be the best able to go into the university residences and it is very doubtful, after they are built whether 180 students will take up their residence in them.

DOCTOR'S FOOD.

For His Family and Patients.

A surgeon and physician of Reedsville, Pa., has found Grape-Nuts so nourishing and strengthening that he uses it as a supporting medium after operations. He says:

"As a physician I take great pleasure in using Grape-Nuts in my family and also recommend it to my patients where a good strengthening food is required.

"I find it particularly valuable in convalescence from run down and depressed conditions. It also does well as a supporting medium after surgical operations.

"The fact that it is predigested makes it an ideal food for sufferers from indigestion and dyspeptic conditions. With the high quality of the food maintained, as has always been the case, I consider it an ideal food for most all conditions." Name given by Postum Co., Limited, Battle Creek, Mich.

There's a reason.

Read "The Road to Wellville" in pkgs. of Grape-Nuts.

HAINES GETS RIGHT OF WAY RADIAL IS TO BE OPPOSED

Hamilton Aldermen and Their Railway Projects—Lively Time on Parks Board.

Hamilton, May 10.—(Special.)—This evening the board of works and finance committee granted Hon. Chas. D. Haines a right of way from the corner of Main and Hess-streets, along Main, Dundurn and York-streets and across the high level bridge for the Galt-Guelph Electric Railway. The company will have to fix up the bridge so that it can use it. The street railway tracks on York-street, from Dundurn-street, will probably be moved over to where the city walk is now, and a portion of the walk laid on the land now belonging to Harvey Park, and the H., G. and B. will lay its tracks on the space now occupied by the street railway tracks. A committee will draft a bylaw and a special meeting of the council will likely be held. A committee will wait upon the county council to-morrow asking it not to grant the application of the Radial Electric Railway for right of way on the various roads. The Canadian Securities Company, Toronto, declined to buy the market building debentures, and they were sold to the Bank of Hamilton.

An Exchange of Pleasantries.

There has been trouble brewing among the members of the parks board for some time, and it came to a head this evening when A. A. Lees, chairman of the museum committee, accused George Wild, chairman of the works committee, of "butting" into the affairs of the museum committee. Mr. Wild said he would "butt in" any time that he saw money being wasted, and Mr. Lees accused him of giving the wood obtained by trimming trees to his friends and having some of it delivered at his own home. Mr. Wild protested that the wood was delivered at his place contrary to his instructions, and that he would pay anyone to take it away.

The Orangemen were granted the use of Dundurn Park for Aug. 12. The corner-stone of the new Orange Hall will be laid on that date. They will not be allowed to charge admission, but they will be able to take up a silver collection at the gate. Permission was given the local garrison to use Victoria Park on May 24.

Someone stole 150 tulips from Gore Park last night.

W. L. Ross will enter an appeal against the sale of the block of stock in The Times Printing Co. to Ald. J. M. Eastwood and Mrs. Moore.

Surgeon-Major Griffin of the 13th Regiment has been advanced to the rank of honorary lieutenant-colonel.

A Surgical Triumph.

On Nov. 3 William E. Kirby, Sarnia, a G. T. R. fireman, was blown out of an engine window near Oakville. His spine was badly injured, but an operation has been successfully performed and his chances of recovery are now considered bright.

M. Kennedy, who was fleeced by a man with a bad cheque last Saturday, was shown a picture of Ralph Carswell, the man under arrest in Toronto, and says the prisoner is not the man who passed the cheque on him.

The Galt-Guelph Electric Railway may be built by way of Millgrove.

H. J. Rose, son of Rev. Dr. Rose, who was nominated to a Rhodes scholarship last year by McGill University, has won first class honors in Greek and Latin literature at Oxford University. He has also won the chess championship.

Rev. W. B. Caswell will not give out the letter of Adam Zimmerman, M.P., on the subject of the autonomy bill for publication.

This evening the members of St. Mary's choir presented a diamond locket and pearl baton to J. M. Boyes, their ex-leader.

Brevities.

James N. Gow has bought W. H. Glassco's residence at the corner of Hughson and Hannah-streets.

James A. Reding, proprietor of the Simcoe Hotel, who was fined a few days ago for selling after hours, has abandoned the appeal against the magistrate's decision, and he is selling the business.

W. Butler, who stole lead pipe and a tap from the Bethel bathroom, was sent down for 18 months this morning.

In the stage coach dispute Judge Snider has given the plaintiff, William L. Weir, judgment for $200 against James Foster.

George McLean, father of Neil McLean, a former proprietor of the St. Nicholas Hotel, died this morning.

Does Not Want the Earth.

The Radial Electric Railway Co. does not want the earth, but will be content with all the roads in the Township of Barton. It has an application before the county council for right of way on Main, King and Barton-street, extended to the easterly limits of the Township of Barton, and on the first three roads east of the city limits that run from the mountain to the bay. It does not want to build more than one line now to Bartonville. It is apparently seeking the rights on the other roads so that it will be in a position to block all other roads from entering the city from the east.

The members of the council look upon the action of the railway committee, which would not vote the Hamilton, Ancaster and Brantford Railway power to increase its capital stock until it came to terms with the residents of Main and Hess-streets, as nothing short of an outrage in view of the fact that the city council unanimously voted right of way on these streets to the company. They resent the interference of the committee in the matter of fixing a route—a thing the aldermen think did not concern the committee.

Veterans' Cigars, 5 cents each, at Billy Carroll's Opera House Cigar Store.

The Toronto Daily and Sunday World, delivered to any address in Hamilton before 7 a.m; daily, 25 cents a month; Sunday, 5 cents per copy. Hamilton office, Royal Hotel Building. Phone 965. Desk Room To Let.—Finest location in Hamilton. Apply to E. F. Lockwood, World Office, Hamilton.

MRS. ROBERT KILGOUR HONORED.

Women's Auxiliary of Y.M.C.A. Re-Elects President and Makes Presentation.

The tenth annual meeting of the Women's Auxiliary of the Y.M.C.A. was held in the association parlors yesterday afternoon. The gathering was very large and the reports presented gave evidence of remarkable progress. The following officers were elected for the ensuing year: Mrs. Robert Kilgour, president; Mrs. McKay, first vice-president; Mrs Wm Garside, second vice-president; Mrs Frank Veith, third vice-president; Mrs J R Wellington, treasurer; Mrs Walter Brown, secretary. The treasurer's statement showed a balance of $239.58, to which will be added the sum of $37.76, received as a thank offering during the day. Nearly $500 were spent during the year in furnishings, while in the ten years of the association's organization some $5000 have been expended. On behalf of the society Mrs. Garside presented Mrs. Robert Kilgour, who has during the life of the auxiliary, occupied the position of president, with a magnificent bouquet of American Beauty roses. At the close of the business meeting refreshments were served by the social committee, under the charge of Mrs. Wilkie.

THEIR GOLDEN WEDDING.

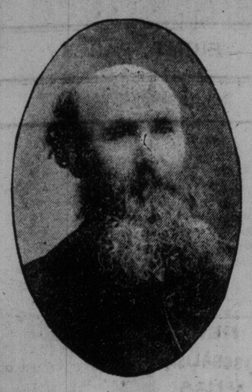

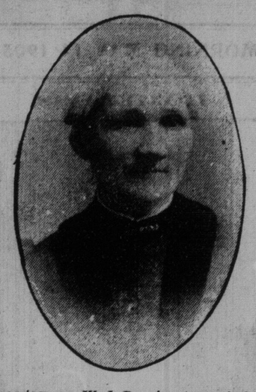

In the sunset of life, but still in vigorous health, Mr. and Mrs. W. Douglas of Eglinton celebrated the fiftieth anniversary of their wedding at their home last evening. The aged couple were surrounded by their children and grandchildren, to the number of thirteen, and took thoro enjoyment out of an occasion which so few are ever permitted to be the centre of. Mr. and Mrs. Douglas (nee Gillespie) were married at the Church of the Covenant in old Yorkville on May 10, 1855, by Rev. Mr. Johnston. They immediately took up residence in Eglinton and have resided at the place of their first abode ever since. Mr. Douglas conducted a wheelwright's establishment adjoining his home, and is still running the business he established when first married. He has been connected with the Orange order for nearly fifty-five years, and was a great personal friend of the late N. C. Wallace, having occupied many prominent offices in the order. The children of the marriage are W. J. Douglas, town clerk of North Toronto; Samuel J. Douglas of the firm of Douglas & Radcliff, Toronto; Edgar R. Douglas, customs department, Ottawa, and Mrs. R. J. Bulmer, Eglinton. Among those present last night besides the immediate family were Mayor Fisher, Thomas Williams, Mrs J Campbell, George and John Gillespie (brothers of Mrs. Douglas), James Childs and Mrs. Annie Woods, the bridesmaid at the wedding, and Mary Douglas, only sister of Mr. Douglas.

After an excellent refreshment board had been served, speeches were made by the sons, W. J. and S. J. Douglas, and Mayor Fisher and Thomas Williams, the two latter having been residents of Eglinton, when Mr. and Mrs. Douglas came to reside there. Mr. Douglas replied feelingly to the many kind expressions of regard made by his visitors, and referred to some of his early reminiscences. The North Toronto Orchestra supplied a splendid program during the evening, the occasion of which will leave a lasting impression on those who took part in the enjoyable affair.

S.P.S. EXAMS GIVEN OUT MANY FIRST YEAR FAILURES

41 New Bachelors of Science—Only Seven Fall Down in Final Exams.

The School of Practical Science examination results were given out last night. Among the first year men there was a large percentage of failures, with a less proportion among second and third year men. In the first year 210 students wrote, of whom 58 failed. In the second year there were 145 names on the list. Of these 21 failed and 10 did not write. Among the third year men only seven failed; 75 wrote. There were 41 candidates who carried away the degree of Bachelor of Science. This degree is conferred by Toronto University, with which the School of Practical Science is affiliated for degree work. The examination results are:

Results of Examinations.

Degree of M.E. (mechanical engineer)—E. J. Laschinger.

Degree of E.E. (electrical engineer)—W. Hemphill.

Degree of B.A. Sc. (bachelor of applied science)—N. A. Burwash, A. J. Campbell, A. M. Campbell, U. W. Christie, S. R. Crerar, A. E. Davison, W. S. Gibson, W. W. Gray, W. K. Greenwood, G. S. Hanes, E. A. James, P. V. Germyn, H. J. McAuslan, C. B. McCuaig, G. G. McEwen, C. D. McKay, F. G. Marriott, G. Pace, J. Parke, D. C. Raymond, G. S. Roxburgh, F. N. Rutherford, J. D. Sheply, W. J. Smither, S. E. Thomson, C. J. Townsend, A. V. Trimble, B. B. Tucker, W. R. Worthington, W. F. Wright.

Degree of B.A. Sc., with honors—T. F. Code, A. L. Ford, C. P. McGibbon, R. H. Montgomery, H. M. Shipe, D. T. Townsend, E. W. Walker, C. G. Williams, C. R. Young.

H. H. Depew and W. Parker are required to take supplemental examinations in thermodynamics and heat engines, and M. B. Bonnell, J. W. Calder, W. J. Larkworthy and H. F. White in electricity and magnetism.

Prizes for general proficiency in the third year:

Civil engineering—First prize, W. Barber; donor T. Kennard Thomson.

Civil engineering—Second prize, N. L. Crosby; donor Noel Marshall.

Mining engineering—Second prize, W. S. Scott; donor Hon. W. H. Montague.

Mining engineering—Second prize, W. A. Reid; donor Hon. W. H. Montague.

Mechanical engineering—First prize, W. C. Nicklin; donor Standard Silver Company.

Electrical engineering—First prize, C. E. Sissin; donor Noel Marshall.

Mechanical and electrical engineering—Second prize, C. B. Aylesworth; donor Standard Silver Company.

Department of Civil Engineering.

First year, honors—G. W. Graham, T. H. Hogg, G. W. MacLeod, A. L. McLean, J. M. Oxley, F. W. Paulin, J. L. Rannie, W. Snaith, G. P. Summers.

Pass—F. J. Anderson, A. P. Augustine, W. J. Bishop, G. Broughton, J. A. Brown, W. J. Bruce, C. E. Bush, H. R. Carscallen, F. H. Chesnut, M. Copeland, R. Y. Cory, G. C. Cowper, G. R. S. Fleming, C. Flint, J. S. Galletly, A. E. Garrow, A. Gerard, A. Gillies, R. E. W. Hagarty, J. H. Hall, C. T. Hamilton, F. J. Harrow, H. F. H. Hertzberg, E. G. Hewson, H. M. Hyland, W. Jackson, A. A. Kinghorn, L. W. Klinger, F. C. Lamb, J. H. Lindsay, F. H. McKechnie, W. R. Maher, W. S. Malcolmson, G. G. Mills, J. M. Moore, E. W. Murray, R. E. K. Neelands, E. W. Neelands, A. E. Nurse, A. W. Pearson, H. C. Phillips, R. B. Potter, A. A. Ridler, C. A. Scott, A. C. T. Sheppard, W. A. Siegner, J. A. Stiles, J. L. G. Stuart, H. W. Sutcliffe, H. W. Tye, W. R. White, E. D. Wilkes.

Second year, honors—A. E. K. Bunnell, G. T. Clark, W. A. M. Cook, A. L. Harkness, R. S. Houston, C. Johnston, J. L. Lang, W. Mackinnon, J. B. McFarlane, J. V. McNab, M. K. McQuarrie, J. M. Menzies, B. F. Mitchell, W. P. Near, W. A. Scott, W. M. Stewart.

Pass—A. H. Arens, M. H. Baker, O. B. Bourne, M. E. Brian, M. J. Carroll, F. Christie, E. L. Cousins, G. Clendinning, P. W. Greene, R. C. Harris, E. Harrison, R. L. Harrison, S. Hett, G. R. Jones, H. P. Keith, J. M. MacInnes, A. G. Mackay, J. M. McGregor, F. E. McMontague, C. R. Murdock, J. O. Roddick, C. H. Rogers, G. G. Ross, R. C. Ross, H. T. Routly, A. Thomson.

Third year, with honors—W. Barber, N. L. Crosby, T. R. Loudon, W. W. McGregor, B. B. Patton, F. H. Sykes, J. J. Traill, W. M. Treadgold.

Pass—J. J. Boeckh, A. V. Chase, G. H. Ferguson, M. C. Herring, G. S. Jones, A. Latornell, E. D. O'Brien, E. P. A. Phillips, W. B. Porte, G. W. Rayner, D. L. N. Stewart, M. A. Stewart, N. H. Sturdy, W. G. Swan, H. L. Wagner.

Department of Mining Engineering.

First year, honors—F. C. Dyer, G. Galt, T. K. Paton, C. S. Robertson.

Pass—V. Culbert, R. J. Gibson, H. A. Johnson, M. D. Kennedy, F. A. McGiverin, B. Neilly.

Second year, honors—W. Huber, J. A. McKenzie, R. C. Purser, O. Rolfson.

Pass—E. W. Banting, M. Bates, J. P. Bellisle, G. W. Bissett, F. C. Broadfoot, T. W. Brown, H. W. Evans, G. J. Lamb, K. A. Mackenzie, C. J. Murphy, R. Neelands, J. H. Ryckman, G. P. Stirrett, J. E. Thomson.

Third year, honors—W. A. Begg, G. S. Scott.

Pass—W. C. Campbell, C. S. L. Hetzberg, P. A. Laing, D. W. McKenzie, W. N. McLean, E. F. Pullen, G. L. Ramsey, W. H. Young.

Mechanical and Electrical Engineering.

First year, honors—F. H. Allen, H. D. Bowman, S. B. Evans, F. R. Ewart, M. H. Gray, E. W. Kay, B. A. Maclean, D. J. McGugan, S. A. Marshall, J. B. Minns, W. P. Murray, H. A. Percy, J. F. Procunier, H. Raine, A. C. Spencer, O. R. Thomson.

Pass—H G Akers, J E Anderson, R D S Beckstedt, C C Bothwell, G A Campbell, J H Caster, C S Clendenning, C B Connell, G P Coulter, H H Cummer, G A Dawson, H C Doorly, E S File, G C Francis, R D Fraser, K Hall, H O Hill, C H Hutton, E W Hyman, L G Ireland, D F Keith, A D LePan, K C McCully, J A D McCurdy, A H McIntosh, H V Maynard, J W Melson, J D Murray, D L Nighswander, F Prochnow, A H Qua, G E Quance, A B Richardson, C W B Richardson, H F Shearer, N E Smith, E R Smithrim, G S Stewart, J L Stiver, C G Toms, A F Wilson, M H Woods.

Second-year honors—W L Amos, J C Armer, F Barber, R E C Chadwick, G A Colhoun, N P F Death, E H Doidge, J Gray, C B Hamilton, C W Hookway, A H Hull, W C Jepson, D G McIlwraith, D W Marrs, W A Maxwell, W K Sanders, C L Vickery, J N Wilson, E M Wood, A E Zimmerman.

Pass—G C Arnott, H H Betts, W C Blackwood, W S Brady, H E Brandon, F M Byam, A Cameron, A W Campbell, R S Davis, C S Dundas, S L Fear, J C Hartney, C R Hillis, R H Hopkins, T Jones, J D Keppy, A P Linton, W Maclachlan, J A McPherson, L R Miller, D G Park, C H L Pennington, N R Robertson, R L Sewell, A B Silcox.

Third year honors—C B Aylesworth, G G Bell, G Kribs, C A McLean, W G Nicklin, R B Ross, C E Sisson, W F Stubbs.

Pass—H W Arens, R H Armour, W M Bristol, W R Carson, E Chantrell, R S A Clement, T E Corrigan, F Dowling, H S Fierheller, F W Harrison, W G Hewson, J W Leighton, S E McGorman, F G Mace, T H Mace, R W Moffatt, G R Munro, W L Richardson, H V Serson, C H Shirriff, L R Thomson, E B Tillson, W E Turner, A E Uren, J N Vaughan.

Architecture.

First year pass—B C Jackson, F P Page, W E Zinkan. Second year pass—A G Creighton, W N Daniels, A W McConnell.

Analytical and Applied Chemistry.

First year honors—P F Morley.

Pass—R G Lewis, G L Milligan, F A Robertson, H E Rothwell, C A Schofield.

Second year honors—C C Forward.

Pass—J J Beeman, D E Beynon, C W Graham, R E Pettingill.

Third year pass—T E Rothwell.

Chemical ngineering.

First year pass—P C Fux, D H C Mason.

Supplemental Examinations Passed.

First year subjects—Statics—B F Mitchell, G C Arnott, A Crawford, N R Robertson. Dynamics—M H Baker, J M MacInnes, J P Gordon. Euclid—R E C Chadwick, R E Pettingill, G N Molesworth. Analytical geometry—W N Daniels, W C Campbell, A W Campbell, H C Maguire, W A Maxwell, H P Keith. Descriptive geometry—L C McDonald, C W Graham, L R Miller, H C Ritchie, O B Holmes. Mineralogy—G W Bissett, J H Ryckman, R E Pettingill, G R Jones, H P Keith, B F Mitchell, C H Rogers, E S G Strathy, W G Taylor. Practical work—G R Jones, H P Keith. Algebra—C W Graham, W C Taylor, G C Arnott. Surveying—W N Daniels, W S Grady, S L Fear, D G Park, A B Silcox, A B Cook, O B Holmes, J M MacInnes. Elementary chemistry—M H Baker, E Harrison, S Hett, R S Houston. Trigonometry—A W Campbell, C S Grasett. Electricity—S L Fear. Practical work—H H Betts, F R McDonald, L R Miller. Electricity and magnetism—C A Clendenning.

Second year subjects: Hydrostatics—G R Munro, P M Yeates, E A Henry. Thesis—S R A Clement, E D O'Brien, G W Rayner. Construction notes—S R A Clement, H S Fierheller, J W Leighton, E F Pullen. Spherical trigonometry—W L Richardson, L R Thomson, G H Ferguson, G S Jones. Dynamics—J P Charlebois, A E Uren, N H Sturdy. Calculus—F Dowling. Strength of materials—R B Ross. Descriptive geometry—F G Mace, C S L Hertzberg. Applied chemistry—E Chantrell, J W Leighton, L W Morden, R B Ross, C H Shirriff, A E Uren, F B Reid, J C Boeckh. Mineralogy — M C Hendry. Practical work—M C Hendry, E F Pullen. Geology—E A Henry, W G Swan, A E Jupp, W A Campbell. Metallurgy—J C Boeckh, F Dowling, L W Morden. Surveying—G H Ferguson, G S Jones, G S L Hertzberg. Practical electricity—E Chantrell, T H Mace, C H Shirriff.

Third year subjects: Compound stress—F B Reid. Astronomy and geodesy—D A Smith.

Supplemental Examinations to be Taken.

First year subjects: Practical mineralogy—W J Bishop, F H Chesnut, W Jackson, F H McKechnie, W S Malcolmson, E W Murray, A E Nourse, C A Scott, H E Rothwell, D H C Mason, Algebra—W L Klingner, A E Nourse, J L G Stuart, H W Sutcliffe, W E Zinkan, H C Doorly, H G Akers. Euclid—F J Anderson, A W Pearson, R B Potter, R J Gibson, R E S Beckstedt, H H Cummer, R D Fraser, H F Shearer, R G Lewis, R M Coleman, H M Fletcher. Trigonometry—A M Carroll. Descriptive geometry—F J Anderson, C T Hamilton, F J Hara, F H McKechnie, W S Malcolmson, G G Mills, A W Pearson, H G Akers, H H Cummer, E S File, E R Smithrim, A F Wilson, A Crawford, R A N Hare. Statistics—C B Clendening, G A Dawson, A P Augustine, W J Bishop, W J Bruce, A B Cook, E S G Strathy, C A Clendening, J C Hartney, C S Dundas. Dynamics—W J Bruce, R Y Cory, E G Hewson, A A Ridler, W A Siegner, J L G Stuart, H W Sutcliffe, V Culbert, M D Kennedy, F A McGiverin, F P Page, G A Dawson, A H Qua, P C Fux, E L Cousins. Surveying—R Y Cory, C T Hamilton, F J Hara, H P H Hertzberg, M Copeland, H M Hyland, L W Klingner, J H Lindsay, H G Mills, E Klingner, R E K Neelands, A A Ridler, C A Scott, V Culbert, F A McGiverin, C C Bothwell, G A Campbell, C S Clendenning, E S File, G C Francis, R D Fraser, K Hall, H C Hill, C H Hutton, L G Ireland, K C McCully, F W McNeill, H V Maynard, J Prochnow, A B Richardson, C W B Richardson, H F Shearer. C G Toms, A F Wilson. H M Woods. Chemistry—C Flint, B C Jackson, C B B Connell, G P Coulter, A H Qua, W J Foster, C W Fower, J M Wilson. Mineralogy—F H Chesnut, M Copeland, J H Lindsay, W A Siegner, J A Stiles, M D Kennedy, B C Jackson, F P Page, W E Zinkan, F A Robertson, C W Fower, G A Creighton. Electric circuits—G C Francis, N E Smith, E R Smithrim, R G Lewis, F A Robertson, D H C Mason, A M Carroll, F R Macdonald, H C Maguire, G N Molesworth, H C Ritchie. Electricity and magnetism—R D S Beckstedt, H V Maynard, H E Rothwell, P C Fux, R R Macdonald.

Second Year Subjects: Construction notes—P W Greene, A C Mackay, J O Roddick, A W Campbell, R L Sewell, F C Broadfoot, G W Rayner, D W McKenzie. Practical chemistry—G P Stirrett. Practical mineralogy—G W Bissett, A H Arens, E L Cousins, J M MacInnes, A Thomson. Practical lithology—J P Bellisle, G J Lamb, C J Murphy, R Neelands, J E Thomson, J J Beeman, D E Benyon. Practical electricity—W E Wickett. Experimental hydrostatics—J H Ryckman. Calculus—N R Robertson, G R Jones, H P Keith, J P Charlebois, W L Richardson, H S Southworth, W N McLean. Optics—M Bates, H P Keith, J O Roddick. Hydrostatics—J M MacInnes. Descriptive geometry—J M McGregor, J D Keppy, P A Laing. Surveying—D L N Stewart, P A Laing, D W McKenzie. Spherical trigonometry—G Glendinning, H E Brandon. Strength of materials—R C Harris, G W Bissett, H W Evans, G J Lamb, W N Daniels, G C Arnott, S L Fear, J D Keppy, N R Robertson, A B Silcox. Dynamics—G R Jones, C R Murdock, F C Broadfoot, H W Evans, G C Arnott, A B Silcox. Applied chemistry—J E Thomson, C H L Pennington, P M Yeates, D L N Stewart. Metallurgy—K G Ross, A Thomson. Geology—A H Arens, Q B Burne, J M McGregor, F F Montague, C R Murdock, R C Ross, A G Creighton, C W Graham, H S Southworth. Lithology—M Bates, G P Stirrett. Organic chemistry—C W Graham. Theory of mechanism—W S Brady, H E Brandon, S L Fear, R H Hopkins, C H L Pennington. Electricity—W S Brady, J C Hartney, R E Pettingill, W E Wickett.

Third Year Subjects: Note—These subjects must be passed before proceeding to the fourth year: Practical electricity—F Dowling. Construction notes—P A Laing, W N McLean. Practical mineralogy—W H Young. Thermodynamics—M A Stewart, W C Swan. Hydraulics—E D O'Brien, C S L Hertzberg, W N McLean, E Chantrell. Theory of construction—R W Morley. Compound stress—R W Morley. Least squares—G L Ramsay. Astronomy and geodesy—A V Chase, W B Porte, G W Ray, M A Stewart. Applied chemistry—J C Boeckh, E D O'Brien, W B Porte. Metallurgy—W C Campbell, G L Ramsay. Geology—C S L Hertzberg. Electro-chemistry—T H Mace. Magnetism and electricity—S E McGorman, F C Mace, T M Mace. Electrical design—J M Vaughan. Machine design—G R Munro, A E Uren. Mechanics and machinery—W L Richardson, C H Shirriff. Alternating currents—W R Carson, E Chantrell, F Dowling, S E McGorman, F C Mace, R W Moffatt, C H Shirriff, A E Uren.

The best $10 watch we have ever offered.

¶ And it is not going past the mark to claim that this special timepiece is the best ten dollars' worth of watch to be had anywhere.

¶ It consists of a "Ryrie Bros." guaranteed 15-jewel movement, enclosed in a strong, tasteful and convenient-sized case of silver or gun metal.

Everyone does not need a new watch but almost everyone needs to have his timepiece cleaned more often than he is apt to think of it. The experts of our repair department are at your service.

¶ Diamond Hall's new store is now well under way.

Ryrie Bros.
118-124 Yonge St.

"BUY OF THE MAKER"

Trunks

Because you can buy a trunk cheap here it doesn't mean that it's inferior in strength or finish—East made trunks are the best for the money at any price you choose to pay—for instance:—

Waterproof canvas trunks—steel bound—steel bottom—brass lock and clamps and compartment tray — 28 & 36 inches..... 2.50 to 3.50

As we write it rains—umbrellas at half price—

EAST & CO.
300 YONGE ST.

ABSOLUTE SECURITY.

Genuine
Carter's
Little Liver Pills.

Must Bear Signature of
Brent Good

See Fac-Simile Wrapper Below.

Very small and as easy to take as sugar.

CARTER'S LITTLE LIVER PILLS.
FOR HEADACHE.
FOR DIZZINESS.
FOR BILIOUSNESS.
FOR TORPID LIVER.
FOR CONSTIPATION.
FOR SALLOW SKIN.
FOR THE COMPLEXION
Price 25 Cents. Purely Vegetable. Brent Good

CURE SICK HEADACHE.

AMUSEMENTS.

PRINCESS
MR. E. S. WILLARD
PRESENTING
TO-NIGHT—THE BRIGHTER SIDE.
FRI. EVG. & AT. MAT.—DAVID GARRICK
SAT. EVG.—TOM PINCH
MONDAY, TUESDAY AND WEDNESDAY MAY 15, 16, 17 WED. MAT.
VIOLA ALLEN
IN THE DUEL ROLES OF HERMIONE AND PERDITA IN SHAKESPEARE'S DELIGHTFUL PLAY
THE WINTER'S TALE
WITH NOTABLE COMPANY AND PRODUCTION
SEAT SALE OPENS TO-DAY PRICES 25, 50, 75, 1.00, 1.50, 2.00

GRAND
WHERE THE PRICES NEVER CHANGE.
25 MAT. SAT. 50 Few Rows
MUMMY AND THE HUMMING BIRD
BRILLIANT COMEDY
NEXT—Ward & Vokes in "A Pair of Pinks"

MAJESTIC
Matinee Every Day 15 and 25
EVGS. 15-25-35-50
FAMOUS NAVAL MELODRAMA
THE GUNNER'S MATE
NEXT WEEK KIDNAPPED IN N.Y.

SHEA'S THEATRE
Week of May 8
Matinee Daily 25c, Evenings 25c and 50c.
Rose Stahl & Co., Burton & Brooks, Pierce & Mazie, Charles F. Semon, Duryea & Mortimer, Flood Bros., The Kinetograph, Adelaide Hermann.

EASTERN LEAGUE BASEBALL
At Diamond Park To-day.
Buffalo vs. Toronto.
Game Called at 4 p. m. Friday Ladies' Day.

MONTREAL and Return - $11.00
Single - - - - 6.50
Including Meals and Berth, by
MERCHANTS' LINE
STEAMERS
"PERSIA," every Tuesday at 2.30 p.m.
"CUBA," every alternate Saturday at 2.30 p.m., commencing May 20th.
APPLY TO
A. F. WEBSTER, Cor. King and Yonge-sts.
ROBINSON & HEATH, 14 Melinda-st.
N. WEATHERSTON, 51 King East.
R. M. MELVILLE, Adelaide St.
S. BRENT, 8 King East.
GEO. SOMMERVILLE, City Wharf, Foot of Yonge-st.

THE QUEEN'S ROYAL
Niagara-on-the-Lake
ONTARIO, CANADA.
Delightfully situated in a private park on the shore of Lake Ontario, at the mouth of the Niagara River. Thirty miles from Buffalo. Unequaled facilities for the enjoyment of tennis, golf and lawn bowling. Fine roads, bathing, boating, and black bass fishing. Casino and New Country Club. Cuisine and service unexcelled in Canada. Booklet and terms on application. 26
WINNETT & THOMPSON, Props.
M. P. O. CALLAHAN, Manager.

We Guarantee { Pure Ice, Efficient Service, Full Satisfaction.
BELLE EWART ICE CO.
HEAD OFFICE:
5 MELINDA ST. (Globe B'ld'g)
TELEPHONES:
Main 14, 1947, 2933.
Lake Simcoe Ice Exclusively.

DODGE
STANDARD

WOOD SPLIT PULLEYS
Acknowledged the "Best" the world over.
All sizes for immediate deliveries.
SOLE MAKERS
Dodge Manufacturing Co.
116 BAY STREET - - - TORONTO

ISLAND RESIDENTS
We give estimates for Plumbing, Gas-fitting, and Electric Wiring and Electric Fixtures, also for repairs and alterations.
The Keith & Fitzsimons Co.
LIMITED. 246
111 King Street West, Toronto.

ELECTRIC CHANDELIERS.
There are many beautiful designs in electric chandeliers shown in our show-rooms for electric fittings.
New importations from England are now on view.
THE TORONTO ELECTRIC LIGHT COMPANY, LIMITED
12 Adelaide-st. East.

WEAK MEN.
Instant relief—and a positive cure for lost vitality, sexual weakness, nervous debility, emissions and varicocele, use Hazelton's Vitalizer. Only $2 for one month's treatment. Makes men strong, vigorous, ambitious.
L. E. Hazelton, M.D., 308 Yonge-street, Toronto.

C. A. RISK
DENTIST
Yonge and Richmond Sts.
HOURS—9 to 6.

"Not how cheap, but how good."
NEW YORK REAL PAINLESS DENTISTS
COR YONGE & ADELAIDE STS.
DR. C. F. KNIGHT PROP. TORONTO.

Phone Junction 70. Phone Park 722.
A. E. Melhuish
Veterinary Surgeon and Dentist
Treats Diseases of all Domesticated Animals on Scientific Principles.
OFFICES { 3 Keele St. South, Toronto Junction; 680 King St. West, Toronto. 25

Mrs. Landell.

After an illness of several years' duration, Mrs. Handell, widow of the late Dalhousie Landell, died yesterday at 210 Robert-street. She was the daughter of the late Alexander McNeil of Peterboro and was born in New York 67 years ago, being brought to Canada at an early age by her parents. She had resided in Toronto for over 30 years and for the past quarter of a century had been a member of Broadway Methodist Tabernacle. She leaves two children, Miss Lily and Mr. Dudley A. Laudell, and two stepsons, Wm. Laudell of Orillia and Charles Laudell of Huntsville. The funeral will take place to-morrow afternoon, the services being conducted by Rev. Dr. Baker and Rev. W. H. Hincks.

Grand Trunk Hiring Machinists.

The only new turn in the Grand Trunk Railway machinists' strike situation yesterday was the posting by the company in the local immigration office of a notification that the road was prepared to engage machinists, fitters, lathe hands, turners, mechanical engineers and boiler makers. The notice was designated to catch the eyes of newly-arrived immigrants, a number of whom came to terms with Mr. Kennedy.

TO RENT
WITH POSSESSION ABOUT MAY 1st,
TWO FLATS ABOVE THE WORLD OFFICE
83 YONGE STREET.
Suitable for light manufacturing, warehouse or storage purposes; elevator and heat provided; good entrance from rear; well lighted from each side. Apply to—
W. R. HOUSTON, Secretary and Treasurer,
World Office—83 Yonge-st., Toronto.

PROPERTIES FOR SALE.

NICE SUBURBAN DWELLING IN North Toronto. Nine rooms, furnace and water in house. Large lawn, shade and fruit trees, a snap for quick purchaser. Apply J. M. Whaley, Smith-avenue, Eglinton.

LOTS FOR SALE UNDER VALUE: $4 per foot less than city's valuation must be big bargain for small or large lot on Broadview. Apply Hurley & Co., 52 Adelaide East.

John New's List.

$5200—TEN ROOM BRICK house, detached, new colonial verandah, all new open plumbing, very large lot, surrounded by shade trees. John New, 156 Bay-street.

$4500—NINE ROOM BRICK house, with large grounds, well wooded, Deer Park. John New.

$3500—TEN ROOM HOUSE, just completed, all modern improvements, northwest part. John New.

$1800—SEVEN ROOMS, BRICK, new open plumbing, side entrance, terms of payment arranged, immediate possession. John New.

$38—CHOICE LOT, SPADINA-RD., west side, a bargain. John New.

$4 PER FOOT, EASY TERMS OF payment, locality building up rapidly, Jane-street, Toronto Junction; very deep lot. John New.

ARMSTRONG & COOK, OWNERS, 4 Richmond-street East.

$2200—ONLY ONE LEFT, NEW solid brick