AN OLD SOLDIER'S DEED.

TOBIAS ATCHINSON, A HERO OF BALAKLAVA, ATTEMPTS SUICIDE.

Found by His Landlord With His Throat Gashed and Nearly Dead From Loss of Blood—A Pruning Knife the Weapon Employed—Removed to the General Hospital, Where it is Said He Will Recover.

Tobias Atchinson, a retired British soldier of about 76 years of age, becoming despondent and tired of life, attempted suicide yesterday morning at the house of Mr. Hinds, a North Toronto teamster, with whom he lived. The old man served throughout the Crimean war and was one of the 607 troopers who, led by Lord Cardigan, made what history knows as "The Charge of the Light Brigade."

He came out from the ride unscarred, but what Russian shot and shell was unable to accomplish a pruning knife, urged by despondency, came within an ace of effecting. The old soldier, though still a fine, tall, military looking man, was almost unremittingly racked with rheumatism, which at times appeared to drive him frantic.

As a rule he did not rise until late in the day, and the family took his breakfast to his room. Yesterday this was done by Hinds himself, who, on reaching the bedside found Atchinson lying in a nearly unconscious condition upon his right side, with his right hand beneath his head. There was blood all over the bed clothes and on the man's neck and a basin close to the bed was half filled with it. Horrified by the sight, Hinds rushed out for Chief Constable Lawrence, who was quickly on the spot, together with Dr. Richardson of Eglinton. The doctor at once sewed up the gash in the throat, which, fortunately, was made to one side of the windpipe, and did what else he could to stay the consequences of the unhappy deed. The knife was discovered lying close by, covered with congealed blood, so that the attempt must evidently have been made early in the morning. An order was obtained from Mayor Fisher and the wounded man was driven to the General Hospital.

The cause of the attempted suicide is attributed to the intense pain from which the old soldier suffered and also to the state of his finances. He had received considerable money it is said from England, but being generous-hearted and liberal with it, soon ran through it all. He was also about to leave Hinds' and no doubt the extreme sense of loneliness of being thrust out upon the world at the age of 76 was one of the prompting factors.

The hospital physicians report favorably on the old man's condition, and, although he is weak from lack of nourishment, he will recover.

The York County Wardenship.

In view of the approaching election for Warden of York County, the following list of the holders of the position since 1860 will doubtless prove of interest. It will be observed, upon a perusal of the list, that the municipalities of Markham, Scarboro, Vaughan and Aurora have been especially favored in this position in the past. The Township of York has been represented but once, and is now putting forth its claim on this ground, and also on the fact that it contributes at least one-fifth of all public moneys collected in the county:

1860—David Reesor, Markham.
1861—J. P. Wheeler, Scarboro.
1862—J. P. Wheeler, Scarboro.
1863—J. P. Wheeler, Scarboro.
1864—Wm. Tyrell, York.
1865—H. S. Howland, Vaughan.
1866—H. S. Howland, Vaughan.
1867—H. S. Howland, Vaughan.
1868—W. A. Wallace, Etobicoke.
1869—W. A. Wallace, Etobicoke.
1870—Jas. Parnam, E. Gwillimbury.
1871—Peter Patterson, Vaughan.
1872—Wm. Thorne, Holland Landing.
1873—Wm. Thorne, Holland Landing.
1874—Wm. Kane, Newmarket.
1875—Jas. Speight, Markham Village.
1876—W. C. Patterson, Vaughan.
1877—Jas. Robinson, Markham.
1878—N. C. Wallace, Etobicoke.
1879—J. Fluery, Aurora.
1880—James Stokes, King.
1881—James Eakin, Markham.
1882—Wm. H. Rowan, E.Gwillimbury.
1883—E. Jackson, Newmarket.
1884—E. J. Davis, King.
1885—Jno. Richardson, Scarboro.
1886—Thompson Porter, Vaughan.
1887—W. B. Saunders, Stouffville.
1888—A. J. Yule, Aurora.
1889—Jas. Anderson, W. Gwillimbury.
1890—J. D. Evane, Etobicoke.
1891—W. H. Pugsley, Richmond Hill.
1892—A. Forster, Markham.
1893—A. Russell, Vaughan.
1894 | D. G. Stevenson, E. Toronto.
1894 | D. McDonald, N. Georgina.
1895—J. C. Stokes, King.

An Investment, Not an Expense.

A gentleman who about a year ago obtained a cure for liquor addiction at Lakehurst Institute, Oakville, has just written in an encouraging strain. He says: "I am not, as you know, blessed with too much of this world's goods, but I am richer and happier to-day than if some one had given me a South African diamond mine and left me with that whisky appetite I once had." Here is the testimony echoed by hundreds who have been to Oakville that should convince every drinking man who is looking for a paying investmnt. There is money for you in Oakville, and what is still better, the esteem and respect of your friends, and, what is best of all, health and happiness. Our former patients say—many of them—that the trip to Lakehurst Institute is still paying them so well that the original investment looks beggarly, and they feel almost ashamed to tell how little they paid for so much. No branch institutes and no remedies sent out for home treatment. Toronto office, 28 Bank of Commerce Building. 25

Local Jottings.

The condition of Mr. H. A. Massey, who has been ill for some weeks, is reported as materially improved.

Don't be deceived; see that all hams, bacon and lard you buy are branded "L. & S."

Provost Welch of Trinity College will preach at the evening service in St. Alban's Cathedral on Sunday next.

The ninth annual ball of Toronto Division, No. 17, Order of Railway Conductors, will be held at the Confederation Life Building this evening.

Attention is drawn to the advertisement in another column of the Township of Etobicoke—school moneys to loan on farm property.

James D. McGaw, late restaurant keeper, King-street west, is reported to have come into a fortune of $20,000 through the death of his mother, Mrs. Sisson of Port Perry.

Through a typographical error the address of Mrs. Tranter, at whose home the unfortunate Levina Kruger lived before her death, was given in Wednesday's paper as 56 Teraulay-street. It should have read 46 Teraulay-street.

Considerable excitement exists in Rosedale, owing to the escape of a wolf, the property of Mr. Parsons, 15 Rose-avenue. The animal has been seen in the ravine and in St. James' Cemetery.

Local Union, No. 27, of the Cigarmakers' International Union of America, has passed a resolution endorsing the stand of the tailors in their present difficulty and pledging themselves to patronize only shops employing union men and using the union label.

A PLAGUE OF RATS AND MICE.

Southern Russia Overrun With the Rodents, Which are Causing Immense Destruction.

Washington, Jan. 23.—Mice and rats have caused great destruction in certain localities of Southern Russia during the past two years, and the remarkable invasion of the rodent army is the subject of a report just received at the State Department from Thomas E. Heenan, United States Consul at Odessa. The first appearance of mice in great numbers was in the autumn of 1892, and their rapid increase is attributed to two consecutive good harvests, in consequence of which much grain remained in stocks until threshed and to the mildness of the weather. There were three varieties of mice observed, the common house mouse, the common field mouse, and another kind never previously noticed, having a long sharp nose. They swarmed in houses and granaries, and in some places moved in great numbers like an army. Instances are cited by Mr. Heenan where they attacked animals and men. The rats were not so numerous as the mice, but caused great destruction, even ruining buildings. Every effort was made to stop the plague by the people living in the infested districts, and finally Government aid was secured. The Department of Agriculture, in June, 1894, sent Dr. Merezhkovski to one of the mice-ridden provinces to carry out experiments of exterminating the mice by means of the cultivating of the bacillus discovered by him. The results were excellent. Epidemic disease was generated among the rodents and now the plague has ended.

PRINCE HENRY'S BODY.

The British Cruiser Blonde on the Way From Sierra Leone.

London, Jan. 23.—The Admiralty received despatches from Sierra Leone this morning stating that the British cruiser Blonde, with the body of Prince Henry of Battenberg on board, sailed from that port at midnight for England.

The Queen, despite her grief and consequent nervous condition, busied herself with the consideration of state papers throughout the forenoon.

A number of American residents and sojourners in London, who wired messages of sympathy to the Queen at Osborne, have received the following: "The Queen desires to sincerely thank you and your fellow-countrymen for the kind expressions of sympathy which Her Majesty has had from you and them, and which are much appreciated."

Sir James Reid, physician in ordinary to Her Majesty the Queen, issued a bulletin this morning, saying the Queen and Princess Beatrice, though in excellent health, are overwhelmed with grief at this sudden and unexpected bereavement in the death of Prince Henry of Battenberg.

The Queen drove out from Osborne House this afternoon. The court will go into mourning for a period of six weeks for Prince Henry of Battenberg. Prince Henry will be buried with military honors. His funeral will take place at Windsor.

MADAME ALBANI.

The Great Canadian Singer Engaged for a Concert at Massey Music Hall.

Madam Albani, the great Canadian cantatrice, the singer of whom all Canada is proud, has been engaged by the trustees of the Massey Music Hall to appear in that building on the 21st of next month.

On her concert tour through America, Albani will be supported by her own company from London. The contralto is Mrs. Van de Veer Green, the distinguished English artist, who has been in America some 4 or 5 weeks already, filling a few important engagements prior to the Albani tour. Her strikingly handsome stage presence, added to the charm of her sympathetic and powerful voice, makes her a valuable member of this company. Mde. Albani has secured as her bass soloist Mr. Norman Salmond, who has sung in the great concerts of London. He has filled engagements with Mr. August Manns at the Crystal Palace; with Sir Joseph Barnby, at the Royal Albert Hall, and with Mr. Boosey of the Ballad concerts, and has been engaged as the principal bass singer of nearly all the English festivals. He shared the honors at the Leeds festival last autumn with Mde. Albani, under the direction of Sir Arthur Sullivan, and in the presence of the Prince of Wales.

The solo pianist of the company is Mr. Ernest Schelling, who has concluded concert engagements with brilliant success through Germany, France, England, Switzerland and Denmark, playing before numerous royalties and receiving many royal acknowledgments.

The conductor of the company is Mr. H. Lane Wilson, of the Promenade concerts in London, who is the accompanist of all the prominent musical events occurring at the Queen's Hall, St. James and the Albert Halls during the London season.

The subscribers' list for this great event will be opened on Saturday morning next at Nordheimers'. The first subscriber receiving the first choice of seats, the second subscriber receiving the second choice and so on. The prices for reserved seats will be $1, $1.50 and $2.

A 1 Billiard and Pool Tables.

All our billiard and pool tables are fitted with our celebrated solid rubber cushion, which is endorsed by all the professionals in the land; absolutely no steel or wire used in the construction of these cushions, which accounts for their great superiority. Second-hand tables bought, sold and exchanged. Balls, cues, cloth, tips and all requisites for room keepers. Bowling alleys built on the most modern and improved plan. Send for new catalogue, enclosing rules of the games. The Reid Bros. Mfg. Co., ltd., 102 to 108 Adelaide-street west, Toronto. Telephone 1303. ed

An Unfortunate Error.

In a telegraphic message from Bridgeport, Conn., published in these columns on the 18th inst., a reference was made to the former arrest of a Mrs. McWilliams in this city. On investigation this proves to have been an error, no record of any such arrest ever having been made appearing on the books at Police Headquarters. The World regrets that Mrs. McWilliams should have been subjected to such treatment at the hands of the Bridgeport news gatherer and cheerfully retracts the article in question, so far as it refers to that lady.

Cucumbers and melons are "forbidden fruit" to many persons so constituted that the least indulgence is followed by attacks of cholera, dysentery, griping, etc. These persons are not aware that they can indulge to their heart's content if they have on hand a bottle of Dr. J. D. Kellogg's Dysentery Cordial, a medicine that will give immediate relief, and is a sure cure for all summer complaints.

Italians Still Hold the Fort.

New York, Jan. 23.—The Italian newspaper, Il Progresso Italo-Americano, has received a special despatch stating that the assertion of The Paris Figaro that the Abyssinians captured the Italian fortress at Makalle on Jan. 19 is untrue. The paper has received advices that the Italian garrison at Makalle is still holding the fortress most heroically.

Mrs. M. says: "My daughter was pale, languid and unable to stand any exertion. Miller's Compound Iron Pills made her strong and gave her color." 50 doses, 25 cents. ed

A REAR END COLLISION.

KING AND YONGE-STREETS THE SCENE OF A LIVELY SMASH-UP.

A College-Street Trolley Becomes Unmanageable and Crashes Into a Bathurst-Street Trailer—A Number of Passengers Sustain Injuries More or Less Severe, But Fortunately None are Serious—The Accident Apparently Unavoidable.

A College and Yonge motor car dashed into the rear end of a Bathurst-street trailer in King-street a little east of Yonge at about 6.15 last night. Both trains carried a large number of passengers and several received slight injuries, but as far as could be learned no one was hurt seriously.

The Bathurst-street motor and trailer were standing in King-street waiting for the train ahead of it to take on passengers. It was in charge of Motorman John Mulhern, Motor Conductor John Cole and Trailer Conductor R. Greer. The car would have gone ahead as soon as receiving the signal from the road master, who watches this corner while the crowds are waiting for the cars at 6 o'clock. The College and Yonge motor and trailer, in charge of C. Porter, motorman; George Evans, motor conductor, and W. E. Gordon, trailer conductor, came up behind the Bathurst-street car. It had just picked up passengers at Toronto-street and was slowing up owing to the presence of the Bathurst-street car immediately in front of it.

In stopping the car Motorman Porter was shutting off the power when the handle of the switch box, controlling the power, in some manner came off. Porter saw that an accident was unavoidable, and with commendable presence of mind, stuck to his post and replaced the handle, immediately reversing the power, but not, however, in time to prevent a smash-up. The College and Yonge motor struck the Bathurst-street trailer with terrific force, making a noise which sounded like an explosion. The force of the blow from behind drove the Bathurst-street car into the rear end of the motor in front of it, and all three cars were badly demolished.

The Injured Passengers.

William Nixon, of R. Walker & Sons, was very severely cut by broken glass. He was carried into the office of Dr. Hamill, King and Yonge-streets, who also attended J. W. Anderson, manager of Walker's carpet department. Mr. Anderson's injuries consisted chiefly of bruises and a bad shaking up. Mr. Nixon will be laid up for several days.

A little boy, named Walter Gilson, who had a big basket, got out of the Bathurst-street car, walked a few steps and then fell down in a semi-conscious condition. He was picked up by Policeman Armstrong, who carried him out of the crowd. The little chap was more frightened than anything else, probably, but he complained of pains in his side. The policeman sent him to his home, 13 Drummond-place, in a King-street car.

Edward Page, who lives at 184 Euclid-avenue, a porter in the employ of R. S. Williams & Son, had his face very badly cut, but was able to proceed to his home.

Robert Reilly, 177 Borden-street, sustained severe injuries to his side and hip, but he was also able to go home without assistance.

Conductor John Cole of the Bathurst-street motor was thrown down and hurt internally. He was taken to his home, 24 Fern-avenue.

A number of other persons were very badly shaken up in the collision.

Cleaning Up the Wreck.

Roadmaster Nix was on hand at the time of the accident and the company had the debris cleared away in its usual prompt manner. Mr. Nix said last night to a World reporter that the occurrence was purely accidental and that the company attached no blame to Motorman Porter, who stuck to his post in the face of the danger. It is a very fortunate thing that the casualties are so slight; it is almost a miracle that some one was not killed. The passengers of the car, of course, included a number of ladies who were greatly frightened. Mr. Nix looked after them, however, and sent them to their destinations on other cars.

Mr. Green of the railway company drove around last night visiting the parties who had been hurt and stated that none of them were seriously injured. The Bathurst-street car and trailer contained at the time of the accident 70 passengers; the College and Yonge train about 40.

More Wonderful Cures.

The Smith remedies are unfailing in their effects in the following diseases and complaints: Varicose veins, gout, inflammatory or chronic rheumatism, blood poisoning, abscesses, salt rheum, running sores, white swellings, burns, bruises, boils, sprains, croup, bronchitis earache.

Rheumatism—A Chronic Case of Fifteen Years' Standing Cured by Smith's Remedy.

Toronto, September 1st, 1895.

Mr. L. W. Smith:

Dear Sir,—I want to tell those who are afflicted with chronic rheumatism the merits of your salve. I have been a sufferer from chronic rheumatism for the past fifteen years, and I suffered the most indescribable pain. I was totally incapable of doing the least kind of work, my arms and hands being swollen twice their natural size, and portions of my arms were so hard that it was impossible to make an impression on them with your fingers. I tried several different medicines prescribed by doctors, but received no permanent relief. I heard of your salve, and purchased some and applied as directed, and in a short time the swelling began to disappear and the pain to leave me. I can do any kind of sewing, do all the housework without the least difficulty, and, above all, I am free from pain.

I can thoroughly recommend your salve as the best pain reliever, I believe, ever discovered.

MISS A. McNABB,
11 Euclid-avenue, Toronto.

Toronto, September, 1st, 1895.

Mr. L. W. Smith:

Dear Sir,—I had my leg broken half way between the knee and ankle 16 years ago. It was not properly set and I suffered great pain off and on since then, and a short time ago I had the misfortune to fall from a building and sprain both my ankles, which laid me up for 10 weeks under a doctor's care, and I applied several remedies without effect. "The order of United Workmen" paid me eighty dollars as insurance. The sinews in my legs were stiffened and swollen and so painful that I could not bear to have my clothing come against my legs. After using your salve for four weeks the swelling and pain has entirely left me.

After what your salve has done for my daughter and myself I cannot recommend it too highly to the public.

Yours truly,
PETER McNABB,
11 Euclid-avenue, Toronto.

Testimonials coming in every day as to cures of all affections mentioned at top. For sale at the office of the Smith Remedy Co., 23 Jordan-street, Toronto.

Mr. Benjamin Scott, Van Horne, Ont., says: "My heart caused me great uneasiness, my appetite failed, and I became weak and discouraged. Miller's Compound Iron Pills made me all right. I feel well and strong." ed

QUEBEC WINTER CARNIVAL.

Rushing the Preparations for the Great Event Which Begins Next Monday.

Quebec, Jan. 23.—Great preparations are going on here now night and day for Quebec's famous winter carnival, which every indication goes to show will surpass anything of the kind ever yet attempted in that line. The massive structures of ice are being rapidly pushed to completion and, though somewhat different from the designs shown on the official programs, they will surpass them in beauty, as well as variety of form. The grand ice tower, with winding stairway to the top, erected in front of the magnificent stone Parliament buildings, and adjoining the citadel, is simply immense, and no one who can possibly afford to take advantage of the reduced railway rates for the trip should miss it. Quebec's quaint capital possesses more of truly historic interest than any other place on the American Continent. Every effort is being put forth to make this the greatest winter carnival ever yet given, and it certainly promises to be a most magnificent success. It is directly under the patronage of the Governor-General, Lieut.-Governor, and the various committees include the names of Quebec's most prominent citizens, including Mayor Parent, who is president; Mr. Dorion, general secretary; with Mr. Swift as assistant. The Press Committee has among its members Mr. Chambers, editor of The Chronicle; Mr. Carrol, manager of the Telegraph, and Mr. Fairchild, another author and journalist. The carnival will be in full swing all next week, commencing on Monday, the 27th, and lasting to and including Saturday, Feb. 1. The program for the variety of interesting events is a most exhaustive one and includes all sorts of winter sports, military and other pageants, ice races, grand carnival ball, etc. The storming of the ice castle and tower by the troops from the Citadel on Thursday will be a magnificent spectacle. An extensive musical program will also be rendered each evening, for which the renowned Canadian prima donna, Madame Albani, has been engaged.

Quebec is now in all its winter glory, but is not quite such a dreadfully cold place as some people imagine. The warm and friendly greetings of the polite and courteous citizens make every visitor feel as welcome as Paris was to the excited Napoleon.

ANENT THE MONROE DOCTRINE.

Prof. Wrong Lectures on the Venezuelan Question at the University.

The Monroe doctrine, its historical setting and application to the present situation, was the interesting subject of the lecture of Prof. G. M. Wrong, at the University yesterday.

He first dealt with the political conditions existing in Europe in 1823 when the doctrine was promulgated, and showed that there was real danger then of an attempt by France to gain possession of some Spanish colonies in America and that England and the United States were united in opposing such a step. He quoted the statement of Calhoun, a member of Monroe's Cabinet, that the doctrine was intended only to meet a temporary emergency which soon passed away and pointed out the extreme unlikelihood of England attempting to absorb Venezuelan territory.

"True," he said, "Secretary Olney says Venezuela is being robbed, but Lord Salisbury pointed out that Mr. Olney had adopted the ex-parte Venezuelan view without examining the evidence in rebuttal. Mr. Cleveland comes out with a strong declaration that England is proceeding 'in derogation of the rights of Venezuela,' but in the next breath asks for a commission to enquire into the facts. He declares England is quite in the wrong and then, having prejudged the case, blames her for not submitting to arbitration. The fact is Mr. Cleveland's time is quite inexcusable, though probably in nearly all fundamental points he is theoretically right, such as the appeal to arbitration and the desire to save America from European complications."

The concluding point of the lecture was that American hostility to England is based upon the defective teaching of history in United States schools. The element of hope in the situation, he said, was the sounder methods of historical study are finding place in the schools of the United States.

A HOWL FOR AMERICANS.

Hammond is in Jail and Cannot Help Himself—Justice Will be Done.

New York, Jan. 23.—A despatch to The Sun from Newcastle, Natal, says: "Hammond is in jail and the Government refuses to admit him to bail. The position of Americans in the Transvaal is lamentable. Something should be done for us. We can do nothing for ourselves. (Signed) Curtis." The despatch was sent by Joseph Storey Curtis, son of the late George Tickner Curtis of this city.

The Journal prints the following cablegram from President Kruger of the Transvaal Republic, in reply to a request for information as to the Americans now imprisoned in Pretoria for alleged participation in the recent uprising of the Uitlanders: "Pretoria, Jan. 21.—Everything quiet at present. Americans are in no danger whatever. They enjoy full protection of the law like any other foreigners; therefore, no need of protection from outside against any illegal or revolutionary movement. Even if such protection against revolutionists were necessary, which is not so, the Americans are capable of taking care of themselves. The Government regrets deeply that, whilst almost all the Americans took the side of order and law, a very few of them have joined the so-called Reform Committee. These, together with a majority, mostly British, will be tried according to law, and justice will be done all concerned without respect to nationality. (Signed) Information Bureau, Kruger's."

Reservoir Park Drive.

There is some land in a gully to the west of the present lacrosse grounds in Rosedale, of which the city would like to obtain a 200-feet strip, extending northerly from Binscarth-road, for the purpose of forming a continuous drive. The Scottish Manitoba Land Co., who hold the leasehold of the property, refuse to comply with the request.

Chairman Lamb of the Works Committee, sent a letter to Manager Scarth, asking him to get the directors to reconsider their decision. This they declined to do, but offer to dedicate their bridge—the one over the second ravine—and their roads in Rosedale for the sum of $6000.

Warlike Preparations.

New York, Jan. 23.—A special from Caracas, Venezuela, says: El Liberal in a leading editorial calls the attention of the Government to the military preparations on the Guiana frontier, which, although London denies it, are actively going forward.

On the British island of Trinidad the forts are being repaired and the militia is being drilled in the method of handling the new heavy guns.

Cuban Rebels Whipped.

Washington, Jan. 23.—Minister De Lome has received the following despatch:

"Madrid, Jan. 23.—Col. Molina defeated in Alfonso XII. the bands of Nunez and others. Maceo has been seriously defeated in the route from Coloma to Pinar del Rio; he had more than 300 wounded, among them the leader, Bermudez, and left 30 dead on the field. The defeat of Maceo, by its importance, has produced the best impression here. (Signed) ELDUAYEN."

MR. LAURIER HAS THEM SOLID.

The French Liberals Will Not Break From Their Party Allegiance for Remedial Legislation.

Montrael, Jan. 23.—There is now no possible doubt that Hon. Mr. Laurier has succeeded in obtaining a promise from every English and French Liberal in Parliament from Quebec Province to vote against the proposed Remedial Bill that the Government promises to bring down, and instead vote as one man for the Opposition policy of investigation. There was a good deal of trouble at first, as it was supposed Mr. Legris, M.P., for Maskinonge, and another member, whose name is not given, had expressed themselves as ready to support the Government measure. Mr. Laurier, however, has got over the difficulty, and the member's friends here trust that the entire Liberal contingent in the House of Commons will vote for delay. Those, therefore, who have hopes that the French Liberals will give their votes for Remedial legislation will have to change their minds, as not one of them will change his party allegiance.

GRADUATED NURSES.

An Event of Considerable Importance at the General Hospital.

The annual graduating exercises of the Training School for Nurses were held last night in the amphitheatre of the General Hospital.

The event was made the occasion of a pleasant gathering, there being present many friends of the graduates, in addition to the house staff and Hospital workers.

Mr. W. S. Lee, the chairman, briefly addressed the graduates, after which the following program was carried out: Recitation, Miss Forbes; reading, Rev. Arthur Baldwin; song, Mr. J. Baker; address, Dr. I. H. Cameron; report for the year, Miss M. A. Snively, superintendent of the school; address, Dr. Parkin; song, Miss Louisa Craig; The certificates were presented by Dr. Charles O'Reilly, medical superintendent of the Hospital, who reminded the graduates that the certificate of the school was in each case granted conditionally, and that its return might be demanded should the recipient be guilty of conduct unbecoming either a trained nurse, a true woman or a lady, or should she betray the confidence of her patients or patrons, or be negligent, careless or indifferent in the performance of duty.

Following is a list of the young ladies who received certificates and badges: Misses Mima Gordon, Orillia; Mary Burt, Hillsburgh; Jessie M. Porte, Toronto Junction; Annie Brown, Grahamsville; Emma Hall, London; Matilda Craig, Kingston; Annie I. Brown, Gravenhurst; Annie Lennox, Toronto; Florence N. Davis, Cayuga; Harriet Thompson, Malvern; Ella A. Wood, Toronto; Emma Parmenter, Toronto; Mary C. Stewart, Britannia; Sarah E. Bliss, Compton, Que.; Ethel A. Bayly, Toronto; Adela A. Drew, Oshawa; Jessie Christie, Toronto; Helen Flett, Mount Forest; Lucy Bowerman, Napanee; Virginia M. Taylor, Collingwood; Margaret E. Campbell, Toronto; Elizabeth G. Flaws, Toronto, Bridget Kennedy, Toronto.

VOLNEY ASHFORD'S CASE.

Possibility That the Canadian in Prison at Honolulu May be Pardoned.

Boston, Jan. 23.—The following was received to-day from Honolulu, under date of Jan. 18, via San Francisco, Jan. 23:

The action of the British Commission appointed to consider the Ashford matter has been made public. Col. V. V. Ashford, whose mother resides in Thorold, Ont., was one of those accused of participation in the revolt of January. He was convicted and sentenced to one year's imprisonment and a $1000 fine. He claimed his British citizenship and appealed to the protection of his Government. The commission appointed to consider his appeal made a review of the evidence under which he was convicted and sentenced. It is probable that the result will be the pardon of Ashford, in order that the strained relations of the Hawaiian Republic with Great Britain may be relieved.

A G.T.R. Yardsman's Misfortune.

William Campbell, a Grand Trunk yardsman, had his right leg amputated last night at the General Hospital.

Campbell was braking on a loaded coal car south of the Union Station last night when, the car suddenly slowing up, he slipped off and fell under the wheels. His leg was badly crushed, and on his removal to the hospital it was found necessary to amputate it at the knee joint.

The injured man, whose father is G.T.R. baggagemaster at Collingwood, lives with his wife and one child at 725 King-street west.

Mr. Hays Shaking 'Em Up

Montreal, Jan. 23.—Mr. Charles Hays, the new general-manager of the Grand Trunk Railway, is shaking up the dry bones in the vicinity of the general offices at Point St. Charles. The other afternoon at 4 o'clock the general-manager sent for one of the leading officials, and the messenger returned with a report that "He has gone home, sir." At this the hustling head of the G.T.R. at once sent for his secretary and issued a circular enjoining the officials to be at their offices from 9 a.m. to 5 p.m. Mr. Hays thinks the G.T.R. of Canada has been asleep long enough.

Big American Cities.

Editor World: A reader of The World would be much obliged if you would kindly tell the population of New York and Chicago. F. 43.

New York city had a population, in 1893, of 1,891,306; Chicago, in 1892, 1,438,010.

The Schools Want Cheap Coal.

Trustee Whiteside will move at the next School Board meeting that the City Council be requested to supply the coal required for the Public schools at the contract rate. The board uses 3000 tons of soft and 700 tons of hard coal annually.

Special Salvation Services.

Commandant Herbert Booth, who has just returned from a flying visit to England, will lead special meetings in the Army Temple on Albert-street on Sunday next, morning, afternoon and night. They will be very special gatherings, taking the form of welcome meetings.

A Change of Venue Granted.

In the action for malicious persecution brought by John D. Ronald against R.F. Houston, Reeve of Tweed, and William F. Campbell, town councillor, the venue has been changed from Goderich to Belleville.

AYER'S PILLS

"Having used Ayer's Pills with great success for dyspepsia, from which I suffered for years, I resolved never to be without them in my household. They are indeed effective." — Mrs. SALLIE MORRIS, 125 Willow St., Philadelphia, Pa.

CURE DYSPEPSIA.

Only those who have had experience can tell the torture corns cause. Pain with your boots on, pain with them off—pain night and day; but relief is sure to those who use Holloway's Corn Cure.

Diamond Hall.

but not diamonds.

There are certain staples which, perhaps, all jewelers can furnish equally well.

Diamonds, however, are not amongst these.

Each hand through which they pass adds materially to their cost.

We buy ours personally from the hands of the cutters in Amsterdam.

That means absolute "first cost," as well as absolute "first choice," and our stock shows it.

Ryrie Bros.
Jewelers and Silversmiths
Corner Yonge and Adelaide Streets.

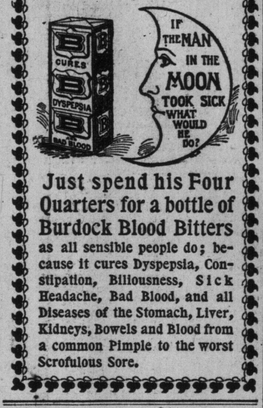

Just spend his Four Quarters for a bottle of Burdock Blood Bitters as all sensible people do; because it cures Dyspepsia, Constipation, Biliousness, Sick Headache, Bad Blood, and all Diseases of the Stomach, Liver, Kidneys, Bowels and Blood from a common Pimple to the worst Scrofulous Sore.

Men Made Over

Any man suffering from the effects of follies and consequences of youthful indiscretions, manhood and vigor. Night losses, drains, and emissions cease at once. The Errors of Youth, Premature Decline, Lost Manhood, and all Diseases and Weaknesses of Man, from whatever cause, permanently and privately cured.

SMALL, WEAK PARTS ENLARGED AND DEVELOPED.

FREE

Our regular $5.00 package Paris Vital Sparks, a full month's treatment, 100 doses, sent Free for a few days only. Mailed closely sealed. Cut this out. It may only appear once. Write now, to-day. THE DR. ARCHAMBAULT CO., Department F, Boston, Mass., U. S. A.

No. C. O. D. or Prescription Fraud.

BRASS and IRON BEDS

The largest stock in Canada at lowest prices. All best English goods.

THE SCHOMBERG FURNITURE CO.
649-651 Yonge-St. 35

MEETINGS.

THE ANNUAL MEETING

of the shareholders of the Toronto Electric Light Company (Ltd.) will be held at the office of the company, cor. Scott-street and Esplanade-street, Toronto, on Tuesday, the 4th day of February, 1896, at 11 o'clock a.m. W. A. MARTIN, Secretary.

WANTED.

WANTED—BY F. GILDING, BUTCHER, Little York—a good delivery horse, not over 6 years; mare preferred.

OCULIST.

DR. W. E. HAMILL—DISEASES EYE, ear, nose and throat. Room 11, Janes Building, N. E. Cor. King and Yonge-Sts. Hours 10 to 1, 3 to 5.

MEDICAL.

"DOWNTOWN OFFICES" OF DR. NAT tress, Henwood & Temple, Janes Building, N.E. corner King and Yonge-streets.

DR. COOK—THROAT, LUNGS, CONsumption, bronchitis and catarrh specially. 12 Carlton-street, Toronto.

MARRIAGE LICENSES.

H. S. MARA, ISSUER OF MARRIAGE Licenses, 5 Toronto-street. Evenings, 589 Jarvis-street.

ART.

J. W. L. FORSTER, PUPIL OF MONS Bougereau, Portraiture in Oil, Pastel, etc. Studio, 81 King-street east.

HOTELS.

RICHARDSON HOUSE, CORNER KING and Spadina, Toronto, near railroads and steamboats; $1.50 per day; from Union Station take Bathurst-street car to door. S. Richardson, prop.

HOTEL DE WINDSOR, GRAVENhurst—This hotel is only five minutes' walk from G.T.R. Depot and about the same from Muskoka Wharf, making it a delightful home for summer tourists. There are also large and airy bedrooms and the best sample rooms for travelers north of Toronto. The hotel is lighted throughout with electricity. Rates $1.50 to $2 per day. D. B. LaFranier, prop.

THE DOMINION HOTEL, HUNTSville—Rates $1 per day. First-class accommodation for travelers and tourists. Large and well-lighted sample rooms. This hotel is lighted throughout with electricity. J. A. Kelly, prop.

THE BALMORAL—BOWMANVILLE. Rates $1.50. Electric light, hot water heated. H. Warren, Prop.

ROSEDALE HOTEL—BEST DOLLAR a day house in Toronto. Special rates to winter boarders. JOHN S. ELLIOTT, Prop.

THE CARLTON—YONGE AND RICHmond—has several comfortable rooms for boarders or transients; registers and electric lights; board and room, $4 to $5 per week.

McPHERSON'S Removal Sale.

You Will Hardly Believe Your Own Eyes.

A SHOE SENSATION

It's the Talk of the Town.

A BOLD MOVE INDEED. Our policy—the "Take-the-Bull-by-the-Horns" policy steps in—and in grim—grim earnest—a sensation is sprung. It's the grimmest sort of grim earnest—this Never-to-be-forgotten Removal Sale at

Next to Nothing Prices.

It's not a sale of odds and ends—it's the entire line—crisp retail stock of GEORGE McPHERSON, who is removing from 186 Yonge street, Toronto—at prices which will burn themselves into the minds of the people.

GEORGE McPHERSON.
Retailer of Shoes—Removing from 186 Yonge Street.

ARTICLES WANTED.

OCCUPANTS OF PRIVATE HOUSES who have rags, second-hand clothing, furniture, etc., for sale can secure double the price paid by Jews in dealing with Yates, 32 Richmond-street east. Send postcard.

DISCOVERED AT LAST.

PROF. PETTERSON'S HEALTH RESTORER—This unequalled Vegetable Remedy cures all chronic and lingering ailments, stomach, kidney, liver, blood and skin diseases. Send for testimonials. 331 Queen-street west, Toronto. Sample package, 25c.

BUSINESS CARDS.

I PAY CASH—IN TON LOTS OR CARload lots—for scrap iron, brass, copper, lead, rubber, etc. Send postal card to 82 Richmond-street east.

BARKER'S SHORTHAND SCHOOL, 14 King-street west, the place for stenographers. Circulars free.

SHERMAN E. TOWNSEND, ASSIGNEE—Traders' Bank Chambers, Yonge-street, Toronto. Telephone No. 1641.

W. J. WILLS & CO., PLUMBERS, GAS and steam fitters, 668 Queen west; jobbing promptly attended. Telephone 5220.

MARCHMENT COMPANY, 103 VICtoria; Telephone 2941; Gravel Contractors, Sanitary Excavators and Manure Shippers.

THE TORONTO SUNDAY WORLD IS for sale at the Royal Hotel newsstand, Hamilton.

OAKVILLE DAIRY—473 YONGE-ST.—guaranteed pure farmers' milk supplied, retail only. Fred Sole, proprietor.

LEGAL CARDS.

CLARKE, BOWES, HILTON & SWABEY, Barristers, Solicitors, etc., Janes Building, 75 Yonge-street. J. B. Clarke, Q.C., R. H. Bowes, F. A. Hilton, Charles Swabey, E. Scott Griffin, H. L. Watt.

WILLIAM M. HALL (LATE HALL & Kilmer, Toronto), law and real estate, Canadian patents handled in U.S. Offices 105 Erie County Bank Building, Buffalo.

LOBB & BAIRD, BARRISTERS, SOLICITORS, Patent Attorneys, etc., 9 Quebec Bank Chambers, King-street east, cor. Toronto-street, Toronto; money to loan. Arthur F. Lobb, James Baird.

BAILIFF.

L. J. WILLIAMS, BAILIFF AND VALUator. 124 Victoria-st. Phone 1107.

FINANCIAL.

MONEY TO LOAN ON MORTGAGES, life endowments and other securities. Debentures bought and sold. James C. McGee, Financial Agent, 5 Toronto-street.

LARGE AMOUNT OF PRIVATE funds to loan at 5 per cent. Apply Maclaren, Macdonald, Merritt & Shepley, 28-30 Toronto-street, Toronto.

A LARGE AMOUNT OF PRIVATE funds to loan at low rates. Read, Read & Knight, solicitors, etc., 75 King-street east, Toronto.

FIVE PER CENT. MONEY TO LOAN on good mortgages; loans on endowment and term life insurance policies. W. A. Mutton, insurance and financial broker, 1 Toronto-street.

LAND SURVEYORS.

UNWIN & CO. (LATE UNWIN, BROWN & Sankey). Established 1852. Medical Building, corner Bay and Richmond-streets. Telephone 1336.

VETERINARY.

ONTARIO VETERINARY COLLEGE, Temperance-street, Toronto, Canada. Session 1895-96 begins October 16th.

EDUCATIONAL.

CENTRAL BUSINESS COLLEGE, TOronto—Canada's Greatest Commercial School. Shaw & Elliott, Principals.

INTERNATIONAL BUSINESS COLlege, corner College and Spadina. No better place in Canada for acquiring a real genuine business or shorthand education. Terms moderate. Live and let live.

A HUNDRED AND TWO SUCCESSFUL of hundred and five entered for public examinations; backward pupils coached; moderate terms. O'Connor, 9 Ann, near Yonge, Carlton, College.

ARTICLES FOR SALE.

NEW AND SECOND-HAND CUTTERS for sale at reduced prices. Guy's Carriage Works, 129 Queen east.

WANTED TO EXCHANGE—BICYCLES for city lots. We have a few ladies' and gent