DYSPEPSIA MADE MY LIFE MISERABLE

Did Not Think I Would Ever Be Able To Enjoy Another Meal, Until I Decided To Investigate Claims For "Fruit-a-tives."

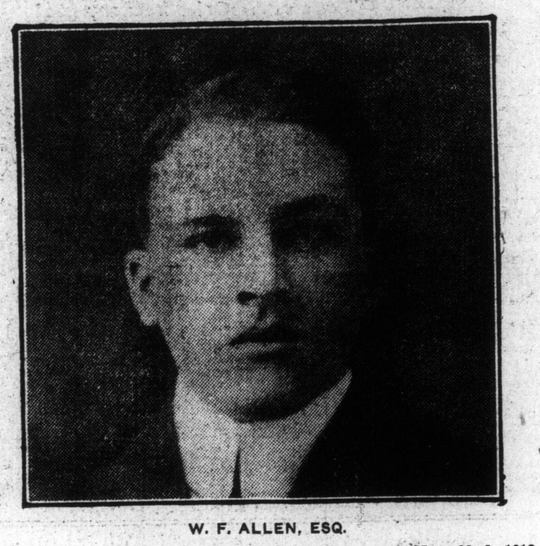

W. F. ALLEN, ESQ.

Halifax, N.S., Nov. 22nd, 1913.

"I feel that I would be doing 'Fruit-a-tives' a great injustice if I did not make known to you the wonderful results that I have obtained from its use. For the past eight years I have been afflicted with Dyspepsia. I had given up all hopes of ever being able to enjoy another meal, when I chanced to see your advertisement in the papers, and as a last resort, I decided to investigate and see if all you claimed for 'Fruit-a-tives' was true. Now, after having used six boxes, I find that your claims for 'Fruit-a-tives' are well founded. I am now in perfect health and can enjoy my meals as I formerly did, and I cannot praise 'Fruit-a-tives' too strongly." WELLARD F. ALLEN.

Just as sure as day follows night, just so sure will "Fruit-a-tives" cure every trace of Indigestion and Dyspepsia. "Fruit-a-tives" keeps the stomach sweet and clean. "Fruit-a-tives" insures the digertive juices being fresh and plentiful by ridding the whole system of impurities. "Fruit-a-tives" stimulates the stomach muscles, and insures every meal being promptly and completely digested.

If you have any Stomach Trouble, such as Belching Gas, Pain After Eating, Sour Stomach, "Heart Burn"—and especially if your Bowels are not regular, by all means take "Fruit-a-tives."

50c a box, 6 for $2.50, trial size, 25c. At all dealers or sent on receipt of price by "Fruit-a-tives" Limited, Ottawa.

TWO COACHES TOPPLED OVER.

Special to The Toronto World.

KINGSTON, Ont., Sept. 4.—Passengers on a Canadian Northern Railway train had a miraculous escape from death when the train jumped the track near Enterprise. Two coaches toppled over, but the passengers escaped with a severe shaking up. Spreading rails was the cause of the accident.

Extra Trains From Toronto, Via Canadian Pacific Railway for Accommodation of Exhibition Visitors.

Train No. 602 for Tweed and intermediate stations from Aug. 31 to Sept. 12, inclusive, will leave Toronto 6.00 p.m. instead of 5.00 p.m.

Extra train for Belleville and intermediate stations will leave Toronto Union Depot 9.00 p.m. daily, except Sunday, Aug. 31 to Sept. 12, inclusive.

Extra trains for Guelph, London and intermediate stations will leave Parkdale (ten minutes' walk from Exhibition grounds) at 10.45 p.m. daily, except Sunday, Sept. 1 to 12, inclusive. Special car for Preston and Hespeler will leave Galt on arrival of 10.45 p.m. train from Toronto Sept. 2, 4, 8, 9, 11.

Extra trains will leave the Exhibition grounds for Hamilton 7.00 p.m. and 10.45 p.m. daily, except Sunday, Sept. 1 to 12, inclusive. Extra trains via T., H. & B. from Hamilton to Waterford and Welland, making intermediate stops where necessary to let off passengers, will be run in connection with C.P.R. extra train leaving Toronto 10.45 p.m. daily, except Sunday, Sept. 1 to 12, inclusive.

Extra train for Orangeville, Mount Forest, Flesherton and intermediate stations will leave Parkdale 10.00 p.m. Sept. 2 and 7. 3456

ORT AND HARKINS FINED.

LONDON, Sept. 4.—Snyder doubled in the tenth innings and scored on two sacrifice hits, giving London the first game of the series with Toronto 3 to 2. Ort and Harkins were fined $10 each and Auld and Mosely $5 each by Umpire Freeman for disorderly conduct in disputing a decision in the final innings. Score:

											R.	H.	E.
Toronto	0	0	2	0	0	0	0	0	0	0	2	5	1
London	0	2	0	0	0	0	0	0	0	1	3	9	4

Batteries—Kirley and Harkins; Steiger and Snyder.

THE AMERICAN LEAGUE.

At New York.—Washington defeated New York 1 to 0 in a pitchers' battle between Shaw and Fisher. Shaw set the season's strikeout record, fanning 14 of the local batters. Nunamaker struck out four times. Score:

										R.	H.	E.
Washington	0	0	0	0	0	0	0	0	1	1	4	1
New York	0	0	0	0	0	0	0	0	0	0	4	0

Batteries—Shaw and Henry; Fisher and Nunamaker.

At Boston.—Boston made it three straight games by winning from Philadelphia 4 to 2. Boston mixed hits with Philadelphia's errors. Score:

										R.	H.	E.
Boston	0	2	2	0	0	0	0	0	*	4	10	2
Philadelphia	0	0	0	0	0	1	0	1	0	2	8	4

Batteries—Collins and Carrigan; Bush, Wyckoff and McAvoy.

At Detroit.—Coveleskie's superb pitching and heavy hitting by Crawford gave Detroit a 4 to 1 victory over St. Louis here. Score:

										R.	H.	E.
St. Louis	0	0	0	0	0	1	0	0	0	1	5	3
Detroit	1	0	0	1	2	0	0	0	*	4	9	0

Batteries—Hamilton, Baichley and Agnew; Coveleskie and Stanage.

At Cleveland.—Cleveland-Chicago game postponed—Wet grounds.

The Cardinals of the West Toronto League will play the Baracas of the Davercourt Senior League at 2 o'clock following this contest will be the Kendon-Royal Edward game.

CALL AT MY OFFICE WHEN YOU VISIT THE EXHIBITION AND TAKE THE OPPORTUNITY TO CONSULT ME FREE

I Will Send You This Valuable Book--FREE

To anyone who will mail me this coupon I will send free (closely sealed) my finely illustrated book regarding the cause and cure of diseases. It tells how you can cure yourself without the use of drugs.

Don't spend another cent on doctors and their worthless medicines.

Nature's remedy cures to stay cured. You should know about it.

If you suffer from weakness of any kind, rheumatism, lame back, sciatica, lumbago or stomach, kidney, liver or bowel troubles, you must not fail to get this book.

Don't wait another minute.

Where there is plenty of electric life there can be no pains or disease.

My Belt is the only successful device for restoring electric energy to the body.

Nature will cure you if you give her the right kind of assistance. The reason your nerves are weak is because they are not properly fed. I do not mean that you do not eat enough. Nerve force is a food that comes from electricity. When your supply of bodily electricity has become depleted the nerves do not get the proper nourishment, and various complications result.

FREE BOOK—Cut out this coupon now and mail it. I'll send this book without delay, absolutely free. Call if you can. Consultation free.

AMPLE PROOF WILL BE GIVEN YOU ON REQUEST

Dr. M. D. McLAUGHLIN, 237 Yonge Street, Toronto, Ont.

Please send me your BOOK FREE. Name..... Address .....

Office Hours— 9 a.m. to 6 p.m. Wed. and Sat. until 8.30 p.m.

10-28-13

FALL FAIRS

Issued by the Agricultural Societies branch of the Ontario Department of Agriculture, Toronto. J. Lockie Wilson, Superintendent.

Aberfoyle	Oct. 6
Abingdon	Oct. 9 and 10
Acton	Sept. 23 and 24
Ailsa Craig	Sept. 29 and 30
Alexandria	Sept. 22 and 23
Alfred	Sept. 15 and 16
Alliston	Oct. 1 and 2
Almonte	Sept. 22-24
Alvinston	Oct. 8 and 9
Amherstburg	Sept. 30 and Oct. 1
Ancaster	Sept. 29 and 30
Arden	Oct. 6
Arnprior	Sept. 2-4
Arthur	Oct. 7 and 8
Ashworth	Sept. 25
Astorville	Sept. 24
Atwood	Sept. 22 and 23
Ayton	Sept. 21 and 22
Bancroft	Oct. 1 and 2
Barrie	Sept. 21-23
Bar River	Oct. 1
Bayseville	Oct. 1
Beachburg	Sept. 30, Oct. 1 and 2
Beamsville	Sept. 24 and 25
Beaverton	Sept. 28-30
Beeton	Oct. 5 and 6
Beachburg	Sept. 22, 23, 24
Belleville	Sept. 7-9
Belwood	Sept. 29 and 30
Berwick	Sept. 24 and 25
Binbrook	Oct. 6 and 7
Blackstock	Sept. 29 and 30
Blenheim	Oct. 8 and 9
Blyth	Sept. 29 and 30
Bobcaygeon	Oct. 2 and 3
Bothwell's Corners	Sept. 24 and 25
Bowmanville	Sept. 22 and 23
Bracebridge	Sept. 23-25
Bradford and West Gwillimbury	Oct. 1-2
Brampton	Sept. 22 and 23
Brigden	Oct. 5 and 6
Brighton	Sept. 10 and 11
Brockville	Aug. 30, Sept. 2
Bruce Mines	Sept. 23
Brussels	Oct. 1 and 2
Burk's Falls	Oct. 1 and 2
Burford	Oct. 6 and 7
Burlington	Oct. 8
Caledon	Oct. 8 and 9
Caledonia	Oct. 3 and 9
Campbellford	Sept. 29 and 30
Canboro	Sept. 24
Carp	Sept. 30, Oct. 1
Castleton	Oct. 8 and 9
Cayuga	Oct. 1 and 2
Centreville (Addington Co.)	Sept. 12
Chariton	Sept. 15 and 16
Chatham	Sept. 21-23
Chatsworth	Sept. 10 and 11
Chesley	Sept. 22 and 23
Clarence Creek	Sept. 22
Clarksburg	Sept. 22 and 23
Cobden	Sept. 24 and 25
Cobourg	Sept. 22 and 23
Cochrane	Oct. 1 and 2
Colborne	Sept. 29 and 30
Coldwater	Sept. 29 and 30
Collingwood	Sept. 23-26
Comber	Oct. 6 and 7
Cooksville	Oct. 7
Cookstown	Sept. 29 and 30
Cornwall	Sept. 3-5
Courtland	Oct. 8
Delaware	Oct. 14
Delta	Sept. 28-30
Demorestville	Oct. 10
Desboro	Sept. 17 and 18
Dorchester	Oct. 7
Drayton	Sept. 29 and 30
Dresden	Oct. 1 and 2
Drumbo	Sept. 29 and 30
Dundalk	Oct. 8 and 9
Dunchurch	Oct. 2
Dunnville	Sept. 17 and 18
Durham	Sept. 24 and 25
Elmira	Sept. 22 and 23
Elmvale	Oct. 5-7
Embro	Oct. 1
Emo	Sept. 23-25
Emsdale	Sept. 29 and 30
Englehart	Sept. 17 and 18
Erin	Oct. 15 and 16
Essex	Sept. 23-25
Exeter	Sept. 21 and 22
Fairground	Oct. 6
Fenelon Falls	Sept. 10 and 11
Fenwick	Sept. 29 and 30
Fergus	Sept. 23 and 24
Feversham	Oct. 6 and 7
Flesherton	Sept. 29 and 30
Florence	Oct. 12 and 13
Fordwich	Oct. 3
Forest	Oct. 1 and 2
Fort Erie	Sept. 23 and 24
Fort William	Sept. 15-18
Frankford	Sept. 17 and 18
Frankville	Sept. 24 and 25
Freelton	Oct. 16
Galetta	Sept. 23 and 24
Galt	Oct. 1 and 2
Georgetown	Sept. 30 and Oct. 1
Glencoe	Sept. 29 and 30
Goderich	Sept. 21-23
Gooderham	Oct. 1
Gordon Lake	Sept. 25
Gore Bay	Sept. 29 and 30
Grand Valley	Oct. 1 and 2
Gravenhurst	Sept. 17 and 18
Guelph	Sept. 15-17
Hallburton	Sept. 24
Hamilton	Sept. 16-19
Hanover	Sept. 17-18
Harriston	Sept. 24 and 25
Harrow	Oct. 13 and 14
Harrowsmith	Sept. 10 and 11
Hepworth	Sept. 22 and 23
Highgate	Oct. 2 and 3
Hoistein	Sept. 29 and 30
Huntsville	Sept. 22 and 23
Hymers	Sept. 23
Ingersoll	Sept. 23 and 24
Inverary	Sept. 9
Iron Bridge	Sept. 22
Jarvis	Oct. 7 and 8
Kagawong	Oct. 8 and 9
Keene	Oct. 6 and 7
Kemble	Sept. 29 and 30
Kemptville	Sept. 24 and 25
Kilsyth	Oct. 1 and 2
Kincardine	Sept. 17 and 18
Kingston	Sept. 30 and Oct. 1
Kinmount	Sept. 14 and 15
Kirkton	Sept. 24 and 25
Lakefield	Sept. 15 and 16
Lakeside	Sept. 24
Lambeth	Oct. 6
Lanark	Sept. 10 and 11
Langton	Oct. 10
Lansdowne	Sept. 17 and 18
Leamington	Oct. 7-9
Lindsay	Sept. 17-19
Lion's Head	Oct. 1 and 2
Listowel	Sept. 7
Lombardy	Sept. 12
London (Western Fair)	Sept. 11-19
Loring	Oct. 2
Lyndhurst	Sept. 15 and 16
Maberly	Sept. 29 and 30
Madoc	Oct. 6 and 7
Magnetawan	Sept. 28 and 29
Manitowaning	Oct. 1 and 2
Markdale	Oct. 13 and 14
Markham	Oct. 7-9
Marmora	Sept. 21 and 22
Marshville	Sept. 24 and 25
Massey	Sept. 25
Matheson	Oct. 10
Mattawa	Sept. 24
Maxville	Sept. 15 and 16
Maynooth	Sept. 29 and 30
McDonald's Corners	Sept. 25
McKellar	Sept. 22 and 23
Meaford	Oct. 1 and 2
Melbourne	Oct. 6
Merlin	Sept. 24 and 25
Merrickville	Sept. 17 and 18
Metcalfe	Sept. 22 and 23
Middleville	Oct. 2
Midland	Sept. 24 and 25
Mildmay	Sept. 29
Millbrook	Oct. 1 and 2
Milton	Oct. 6 and 7
Mitchell	Sept. 23 and 24
Milverton	Sept. 24 and 25
Minden	Sept. 29
Morrisburg	Aug. 4 and 5
Mount Brydges	Oct. 2
Mount Forest	Sept. 17 and 18
Murillo	Oct. 6 and 7
Napanee	Sept. 15 and 16
Neustadt	Sept. 16 and 17
Newboro	Sept. 22 and 23
New Hamburg	Sept. 17 and 18
Newington	Sept. 29 and 30
New Liskeard	Sept. 10 and 11
Newmarket	Oct. 6 and 8
Niagara-on-the-Lake	Sept. 15 and 16
Noelville	Sept. 15
Norwich	Sept. 22 and 23
Norwood	Oct. 13 and 14
Oakville	Oct. 1 and 2
Oakwood	Sept. 21 and 22
Odessa	Oct. 2
Ohsweken	Sept. 30, Oct. 1 and 2
Onondaga	Oct. 5 and 6
Orangeville	Sept. 17 and 18
Orillia	Sept. 17-19
Oro	Sept. 15
Orono	Sept. 24 and 25
Orrville	Sept. 17
Oshawa	Sept. 14-16
Ottawa (Central Canada)	Sept. 11-19
Otterville	Oct. 7 and 8
Owen Sound	Oct. 7-9
Paisley	Sept. 29 and 30
Pakenham	Sept. 21 and 22
Palmerston	Sept. 22 and 23
Parham	Sept. 22 and 23
Paris	Sept. 24 and 25
Parkhill	Sept. 24 and 25
Parry Sound	Sept. 15 and 16
Perth	Sept. 2-4
Peterboro	Sept. 17-19
Petrolea	Sept. 24 and 25
Picton	Sept. 22-24
Pinkerton	Sept. 25
Port Carling	Sept. 17
Port Elgin	Sept. 24 and 25
Port Hope	Sept. 6 and 7
Port Perry	Sept. 24 and 25
Powassan	Sept. 23 and 24
Prescott	Aug. 25-27
Priceville	Oct. 1 and 2
Providence Bay	Oct. 6 and 7
Queensville	Oct. 13 and 14
Rainham Centre	Sept. 22 and 23
Renfrew	Sept. 29-Oct. 1
Riceville	Sept. 29
Richard's Landing	Sept. 29
Richmond	Sept. 28-30
Ringetown	Oct. 13-15
Ripley	Sept. 29 and 30
Roblin's Mills	Oct. 2 and 3
Rockly	Oct. 6 and 7
Rockton	Oct. 13 and 14
Rockwood	Oct. 1 and 2
Rodney	Oct. 5 and 6
Roseneath	Sept. 24 and 25
Rosseau	Sept. 18
Sarnia	Sept. 29 and 30
Sault Ste. Marie	Sept. 30, Oct. 1 and 2
Scarboro (Agincourt)	Sept. 23
Schomberg	Oct. 15 and 16
Seaforth	Sept. 24 and 25
Shannonville	Sept. 19
Sheaden	Sept. 22
Sheguiandah	Oct. 1 and 2
Shelburne	Sept. 29 and 30
Simcoe	Oct. 13-15
Smithville	Oct. 1 and 2
South Mountain	Sept. 10 and 11
South River	Sept. 30 and Oct. 1
Spencerville	Sept. 29 and 30
Springfield	Sept. 24 and 25
Spruce dale	Sept. 24 and 25
St. Mary's	Sept. 22 and 23
Stella	Sept. 29
Stirling	Sept. 24 and 25
Straffordville	Sept. 16
Strathroy	Sept. 21-23
Streetsville	Sept. 30
Sturgeon Falls	Sept. 24
Sunnidge	Oct. 6 and 7
Sunderland	Sept. 23 and 24
Sutton	Sept. 24 and 25
Tamworth	Sept. 19
Tara	Oct. 6 and 7
Tavistock	Sept. 21 and 22
Teeswater	Oct. 7 and 8
Thamesville	Oct. 7
Thedford	Sept. 29 and 30
Thessalon	Sept. 23 and 24
Thorndale	Sept. 28 and 29
Thorold	Sept. 22 and 23
Tillsonburg	Sept. 29 and 30
Tiverton	Oct. 6
Toronto (Can. National)	Aug. 28-Sept. 12
Tweed	Sept. 30 and Oct. 1
Udora	Oct. 2
Underwood	Sept. 29
Utterson	Sept. 29 and 30
Vankleek Hill	Sept. 21-23
Walkerton	Sept. 15 and 16
Wallaceburg	Sept. 29 and 30
Wallacetown	Oct. 1 and 2
Walter's Falls	Sept. 29 and 30
Warkworth	Oct. 1 and 2
Warren	Sept. 16 and 17
Waterdown	Oct. 6
Waterford	Oct. 8
Watford	Oct. 5 and 6
Welland	Oct. 6 and 7
Wellesley	Sept. 15 and 16
Wellandport	Oct. 8 and 9
Weston	Sept. 18 and 19

Summer Resorts Summer Resorts

These are restful days in

Muskoka

When the air is more tonic than medicine—when the long, mellow, sunlit hours are full of an utter peace and contentment that the hoyden midsummer days never equalled.

The hotels all through the Lakes Rosseau, Muskoka and Joseph are now giving unexcelled service and will stay open on to the end of October. Wise folk who know the beauty of the north country in September will take a holiday NOW.

Muskoka folder with list of hotels and rates at any railway ticket office or mailed free by the Muskoka Navigation Co., Gravenhurst.

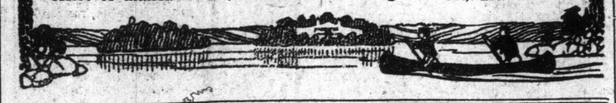

Inland Navigation Inland Navigation

LABOR DAY

The Last Summer Holiday

ONE more holiday on which to take a water trip. Take advantage of it for a sail across to Niagara, or down the St. Lawrence.

1,000 ISLANDS, $10.50 AND RETURN
Including berth and dinner each way and ramble trip. Going Sept. 5th and 6th. Returning Sept. 7th.

ROCHESTER (Port Charlotte) AND RETURN $3.00.
Going Sept. 5th and 6th. Returning Sept. 7th. Tourist Steamers leave 2 p.m. daily—Rochester, 1,000 Islands and Montreal.

HAMILTON AND RETURN, 75c.
Steamers leave 8.00 a.m., 11.15 a.m., 2.15 p.m., 7.00 p.m. Special late trip on holiday, leaving Hamilton and Toronto at 10.00 p.m.

NIAGARA FALLS AND RETURN, $2.00.

NIAGARA FALLS, SCENIC BELT LINE, $2.50.

BUFFALO AND RETURN, $2.50.
Steamers leave Toronto 7.30 a.m., 11 a.m., 2 p.m., 5.05 p.m. daily, including Sunday.

OLCOTT BEACH.
Return One-day Limit, $1.00.
Holiday Afternoon Exc., 75c.
Steamer leaves 7.30 a.m., 2.45 p.m. daily, including Sunday.

Canada Steamship Lines, Limited Ticket Office: 46 Yonge St. and Yonge St. Dock

Passenger Traffic

C.P.R. STEAMSHIPS

"Virginian"

Will Sail from Montreal Thursday, September 17

Tyrolia ..... To London ..... Sept. 16

TOYO KISEN KAISHA
ORIENTAL STEAMSHIP CO.
San Francisco to Japan, China and Ports.
SS. Chiyo Maru, calls at Manila ..... Saturday, Sept. 12, 1914
SS. Tenyo Maru ..Tuesday, Oct. 6, 1914
SS. Shinyo Maru, calls at Manila ..... Tuesday, Nov. 3, 1914
R. M. MELVILLE & SON,
24 Toronto Street. 136
General Agents, Phone M. 2010. Toronto.

Passenger Traffic

GRAND TRUNK RAILWAY SYSTEM

LABOR DAY

Single Fare—Good going and returning September 7.
Fare and One-Third—Good going September 5, 6, 7. Return limit Sept. 8.

LONDON
$3.40 $4.55
Sept. ..... 15-16-17 Sept. 11-12-13-14-18
Return fares from Toronto, account Western Fair.
Return limit, September 21st.

OTTAWA
$7.70 $10.30
Sept. ..15-17-18 Sept. 11 to 19, inclusive
Above fares apply from Toronto, account Central Canada Exhibition.
Return limit September 21st.
Tickets and information at City Ticket Office, northwest corner King and Yonge Sts. Phone Main 4209. ed7

CANADIAN PACIFIC

Canadian National Exhibition, Toronto
Fare and One-Third Daily until September 11th, 1914.
SINGLE FARE
TUESDAY, SEPTEMBER 8th.
THURSDAY, SEPTEMBER 10th.
From Port Burwell, St. Thomas, Hyde Park, St. Marys, Goderich, Listowel, Elora, Wingham, Port McNicoll, Teeswater, Walkerton, Owen Sound, Parry Sound, Bobcaygeon, Ivanhoe, Belleville and intermediate stations, also Berlin, Waterloo, Preston, Hespeler and Hamilton.
WEDNESDAY, SEPTEMBER 9th.
Melrose to Detroit, Nobel to Dill, stations east of Tweed and Shannonville, Kingston and Waltham subdivisions and all stations and subdivisions on Eastern Division east of Russell, Smith's Falls and Brockville.
RETURN LIMIT—Original starting point must be reached not later than Tuesday, Sept. 15th, 1914.
Ask any Canadian Pacific Ticket Agent for Booklet giving Exhibition program.
E. F. L. STURDEE, Asst. D.P.A., Toronto. M. G. MURPHY, D.P.A., Toronto. ed7

CANADIAN GOVERNMENT RAILWAYS
INTERCOLONIAL
PRINCE EDWARD ISLAND RY

From Bonaventure Union Depot, Montreal.
OCEAN LIMITED
Daily 7.30 p.m. Through Sleeping Cars, ST. JOHN and HALIFAX.
MARITIME EXPRESS
Daily, except Saturday, 8.40 a.m., for
Quebec, Moncton, St. John, Halifax, The Sydneys, Prince Edward Island, Newfoundland.
ST. LAWRENCE SPECIAL
Monday, Wednesday, Friday, 8.30 p.m. Murray Bay, Riv. du Loup, Cacouna, Metis Beach, Etc.
E. TIFFIN, Gen'l Western Agent, ed
King Edward Hotel Block, Toronto.

Passenger Traffic Passenger Traffic

CANADIAN NORTHERN

THE ONLY THROUGH SERVICE
—TO—
QUEBEC CITY
VALCARTIER MILITARY CAMP
—AND—
Hotel Lake St. Joseph

Eastbound. A.M.	Stations.	Westbound P.M.
*9.20 Lv.	... TORONTO ... Ar.	*9.15
11.35	... PORT HOPE ...	6.55
11.45	... COBOURG ...	6.45
P.M.		
12.35	... TRENTON ...	5.50
1.00	.. BELLEVILLE ..	5.15
4.55 Ar.	... KINGSTON ... Lv.	1.30
1.30 Lv.	... KINGSTON ... Ar.	4.55
4.40	..SMITH'S FALLS..	1.45
*6.20 Ar.	.... OTTAWA .... Lv.	*12.15
P.M.	(Central Station)	Noon.

Eastbound. A.M.	Stations.	Westbound P.M.
†7.15 Lv.	.... OTTAWA .... (Central Station) Ar.	†10.00
12.30 Ar.	... JOLIETTE ... Lv.	4.00
11.30 Lv.	... MONTREAL ... Ar.	6.30
A.M.		
1.15 Lv.	.... JOLIETTE .... Ar.	3.40
3.30	.. GRAND MERE ..	1.21
		A.M.
6.45 Ar.	... QUEBEC CITY .. Lv.	10.10
7.15 Lv.	... QUEBEC CITY .. Ar.	9.40
8.14	.. VALCARTIER ..	9.00
†8.35 Ar.	...HOTEL LAKE... Lv.	†8.45
A.M.	ST. JOSEPH	P.M.

* Service between Toronto and Ottawa daily, except Sunday.
†Service between Ottawa and Montreal and Hotel Lake St. Joseph daily.
Dining cars, parlor cars and electric-lighted coaches between Toronto and Ottawa.
Standard sleeping cars and first-class coaches between Ottawa and Montreal and Hotel Lake St. Joseph.
A la carte dining car service at Valcartier all day.
Double daily service, except Sunday, and convenient week-end service between Toronto, Port Hope, Cobourg, Trenton, Picton, Belleville, Deseronto and Tarker.

HOTEL LAKE ST. JOSEPH—Nearest accommodation for Valcartier Military Camp, only five miles distant; rates $3.00 per day, $16.00 per week and up.
For reservations and further information apply to General Passenger Department, 68 King Street East, or Manager, St. Catherine P. O., Quebec.

For Rail and Steamship Tickets and all information, apply to City Ticket Office, 52 King St. E., Main 5179, or Union Station, Adelaide 3488. 246tf

CANADIAN PACIFIC

QUEBEC CITY (For Valcartier Camp) $10.00 RETURN FROM TORONTO

Good Going All Trains Sept. 4th and 5th
Return Limit Wednesday, Sept. 9, 1914

Tickets Good Via OTTAWA and MONTREAL

STOP - OVERS At Ottawa and Points East

Full Particulars From C.P.R. Ticket Agents
M. G. MURPHY, District Passenger Agt., Toronto ed7

Lackawanna Railroad

Excursion---Sept. 17
New York City

The Special Excursion Tickets will be good going only on Thursday, Sept. 17, and will be limited for return to Sept. 26, inclusive. Round-trip rates:
From Toronto, all Rail, $14.25; Boat and Rail, $12.50.
From Hamilton, $12.35.

These tickets can be purchased at all G.T.R., C.P.R., and R. & O. offices in Toronto, and at G.T.R. and T.H. & B. offices in Hamilton.
For Pullman reservations, hotel information, etc., call at the

LACKAWANNA CITY OFFICE
141 and 143 YONGE STREET
PHONE MAIN 3547. A. LEADLAY, F. & P.A.
81,3,5,7,9,11,12,14,15,16

ALLAN LINE ROYAL MAIL

TO LIVERPOOL.
CALGARIAN ..... 8th Sept.
HESPERIAN ..... 10th Sept.
TO LONDON.
SICILIAN ..... 13th Sept.
For full information apply local agents or THE ALLAN LINE, 95 King Street W., Toronto. 67

American Line
Under the American Flag
New York—Liverpool
New York, Sept. 5 Philadelphia Sept. 9
Atlantic Transport Line
New York—London.
Minnehaha...Sept. 5 Min'tonka Sept. 12
Red Star Line
New York—Liverpool.
Kroonland Sept. 12 Lapland ....Sept. 15
White Star Line
New York—Liverpool Direct.
OLYMPIC Sept. 26
New York—Queenstown—Liverpool
Cedric ....Sept. 10 Celtic .....Sept. 17
White Star Dominion Line
Montreal—Quebec—Liverpool.
Canada.....Sept. 5 Laurentic.. Sept. 12
Teutonic .... Sept. 19
Company's Office—H. G. Thorley, passenger agent, 41 King street east, Toronto. Phone M. 954. Freight Office, 25 Wellington street east, Toronto. 64tf

HOLLAND - AMERICA LINE
New Twin Screw Steamers, from 12,500 to 24,170 tons.
New York — Plymouth, Boulogne and Rotterdam.
From New York:
Potsdam ..... Aug. 18
New Amsterdam ..... Aug. 25
Noordam ..... Sept. 1
Ryndam ..... Sept. 8
Rotterdam ..... Sept. 15
Potsdam ..... Sept. 22
New Triple-Screw Turbine Steamer of 25,000 tons register in course of construction.
R. M. MELVILLE & SON, Gen. Passenger Agents.
24 TORONTO STREET ed7

CUNARD
Boston — Queenstown — Liverpool.
FRANCONIA Sept. 3
LACONIA Sept. 15
FRANCONIA Sept. 29
Subject to delay and cancellation.
The Cunard Steamship Co., Ltd.
126 State St., Boston
Apply to A. F. WEBSTER & SONS, General Agents, 53 Yonge Street. 246

Are You Going to EUROPE?
North Atlantic steamship services now resumed.
Steamship Tickets by the various lines.
A. F. WEBSTER & SON
53 Yonge Street. ed

Pacific Mail S.S. Co.
Sails from San Francisco to Honolulu, China and Japan.
Mongolia ..... Aug. 4
Persia ..... Aug. 18
Korea ..... Sept. 1
Siberia ..... Sept. 10
R. M. MELVILLE & SON, 24 Toronto Street, General Agents. M. 2010. 136