

# MIMICO CENTRE

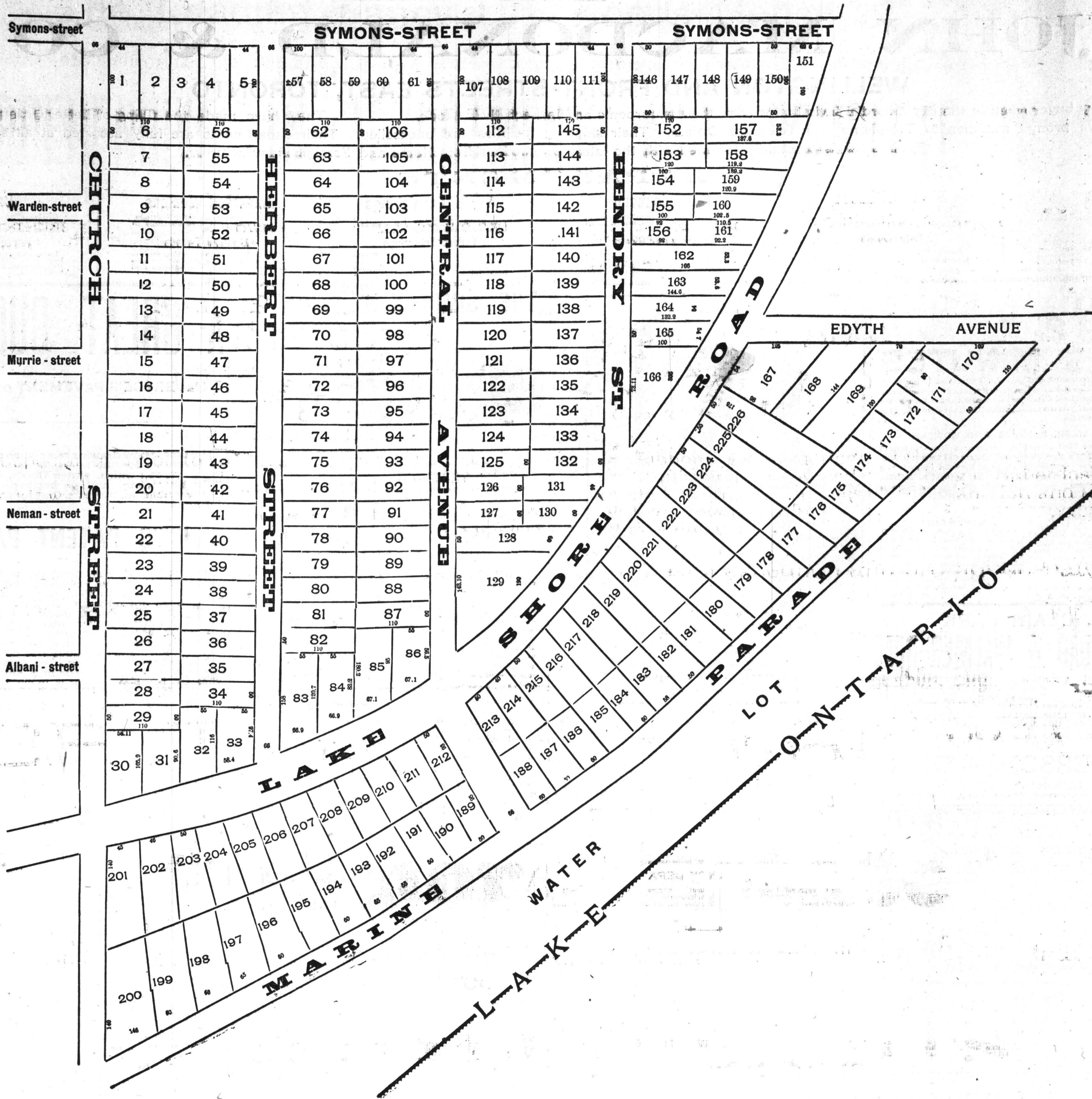

Map showing Sub-division of Lot "A" and parts of Lots "B" and "C" in the broken front concession of the Township of Etobicoke, County of York.

The Property is situate immediately south of Mimico Station on  
**CHURCH - STREET AND THE LAKE SHORE ROAD**

Which are the Two Leading Thoroughfares.

Being thus centrally situated it affords at once excellent sites for SUMMER RESIDENCES ON THE LAKE FRONT and equally good business sites on the other streets, all of which have convenient access to the Lake front and Suburban Depot. The land is high and level and will be sold on easy terms of payment.

## THOMSON & DUNSTAN

### REAL ESTATE AND LOANS

TELEPHONE 1827

MAIL BUILDING, TORONTO