LAST EDITION

London Advertiser

LAST EDITION

47th YEAR, NO. 20312 | WEATHER TOMORROW: Fair and Warmer. | LONDON, ONTARIO, WEDNESDAY, JUNE 7, 1911.—TEN PAGES. | Sun rises tomorrow, 4:36. Sun sets tomorrow, 7:57. | PRICE TWO CENTS.

MOTHER AND FOUR CHILDREN ESCAPED FROM BURNING HOME CLAD ONLY IN NIGHT CLOTHES

Family of Mr. S. Berryhill, 741 William Street, Narrowly Escaped Death at an Early Hour This Morning.

MOTHER'S SCREAMS AWAKENED THE SLEEPING LITTLE ONES

Then She Drove Them Through the Choking Smoke to a Place of Safety—House Was Practically Destroyed—The Firemen Did Good Work.

Clad only in their night-clothes, Mrs. S. Berryhill and her four children escaped from their burning home at 741 William street at 1:30 o'clock this morning. A moment longer, and the whole family would undoubtedly have been wiped out. The fire practically destroyed the home.

The escape was most fortunate, and had not Mrs. Berryhill shown great presence of mind, she and her children, whose ages run from 12 years to 2, would have been burned to death.

The house was a frame 1-story cottage. Mrs. Berryhill slept with the children in a room to the north of the building. Mr. Berryhill, who is an expressman, works at night, and was not at home when the fire occurred. When Mrs. Berryhill retired there was no sign of fire, and none was suspected.

Almost Suffocated.

About 1:25 a.m. she awakened, stifling with the heat and smoke. The flames then had passed from the rear of the house to the front, and were within a few feet of the bedroom door.

She screamed to the children, who were still sleeping, and taking the baby in her arms she literally shoved the other three youngsters ahead of her out the front door. The smoke was choking and the fire was crackling and roaring above their heads.

An instant after their flight the flames leaped into the bedroom, cutting off all chances of escape.

The front door was pulled open, and Mrs. Berryhill and the youngsters went out on to the street.

Police Gave Alarm.

In the meantime, P. C. Macrae, who was on the beat, saw the fire, and immediately turned in an alarm. The fire department responded promptly, and after a battle of an hour or more they succeeded in subduing the flames.

It was a very dangerous fire. The house stands close to several others, and the roofs caught on several occasions. A barn was also ignited, but the department put the fire out without much loss.

"I never was so frightened in my life," said Mrs. Berryhill. "I was sound asleep, when I was suddenly awakened by the heat and smoke. I was stifling, and when I opened my eyes, here the flames were just outside the door of my room. I awakened the children and shoved them out of the front door. A minute more and it would have been all over with us. The fire seemed to run through the house at an awful rate, and I do not see how we escaped. It is a marvel to me, and I do not want another experience like it. We had to grope our way through the smoke. It was awful, and the children were so frightened."

Nervous Collapse.

Mrs. Berryhill was almost in a state of nervous collapse from her experience, and she could not control herself as she told of her narrow escape.

"I did not mind the house, but I was afraid I would lose the children," she added. "They obeyed me promptly, and saved their lives."

Mr. Berryhill was informed of the fire, and arrived while the firemen were at work. Two little boys, aged 6 and 4, were taken in charge by the father, and, getting some clothes from a neighbor, he put them to sleep in the barn while the fire was in progress.

"The youngsters were sleepy, and they could not keep their eyes open," said Mr. Berryhill to The Advertiser. "Their clothes were all in the house, as they had not time to get a stitch of clothing out with them. They curled up in the hay and went to sleep."

When the firemen had gone the family were cared for by neighbors, and clothing supplied them.

Badly Damaged.

The cottage was badly gutted. The rear portion is gone, and the front is ripped and torn. The loss will be about $.00, with some insurance.

The origin of the fire is a mystery. It is thought, however, that it started from some rags, etc., behind an oil-stove in the kitchen.

RIDGETOWN WRECK PROBE ON MANY WITNESSES SUMMONED

[Special to The Advertiser.]

Ridgetown, June 7.—The town hall was well filled at 2 o'clock when the inquest into the cause of the M. C. R. wreck near here a week ago commenced. About a dozen witnesses have been summoned. The main line of evidence will be to show that the wreck was not caused by an accident, but was the direct result of a deliberate attempt to ditch the train. The following constitutes the jury: Thos. Craig, merchant, foreman; Charles Eastlake, merchant; W. H. Goodhue, merchant; N. M. Mitten, druggist; L. B. Tate, machine agent; D. Brien, farmer; W. J. McDonald, farmer; Jas. Serson, farmer; John H. Wilson, farmer; W. McTavish, tinsmith; Wm. Taylor, lumberman; A. Spencer, gentleman.

TWO ENUMERATORS GIVE UP THEIR JOBS

Found the Work in London Anything But an Easy Thing.

Taking the census is not the snap that some of the men who undertook the work imagined it would be, and Census Commissioner Scatcherd stated to The Advertiser this afternoon that two of the enumerators have already given up their jobs.

"I will not appoint any new men to do the work," said Mr. Scatcherd. "It is too late now for me to instruct them. I will simply divide the districts the men had among the others, and give them the benefit. Most of the enumerators are making good progress, although some of them find the work very tiresome."

In Hamilton the other day four of the census men quit in disgust, saying that they could make hardly any money out of the proposition.

Mr. Lou Paladino is doing great work in obtaining the information necessary among the Italian residents of the city, some of whom do not speak English.

VACCINATION FOR ALL AT THE CAMPS

[Canadian Press.]

Ottawa, June 7.—A militia order out today announces that commanding officers will be held responsible that all officers, non-commissioned officers and men proceeding to camp are protected from smallpox infection by vaccination.

IRON MOLDERS ARE STILL ON STRIKE

Ultimation Issued on Tuesday Is Still in Hands of the Employers.

The molders strike is no nearer a settlement today than it was Tuesday. The bosses have made no overtures looking to a settlement, and no negotiations are being carried on between the parties.

"We have sent our ultimatum to the bosses," said one of the men today. "We have refused, as was stated yesterday, an increase of wages for ten hours. We want a 9-hour day at the present mimimum, and that is what we are holding out for."

It was reported that molders from outside places would be brought to London, but so far very few, if any, have come, The Advertiser was informed.

The firms interested have nothing to say whatever on the situation.

HURRY-UP CALL FOR KNOX

Wanted To Explain Reciprocity Agreement to Finance Committee.

[Canadian Press.]

Washington, D. C., June 7.—In response to an urgent request, Secretary of State Knox appeared before the Senate finance committee today to explain further the Canadian reciprocity agreement. The committee hopes to be able to take a final vote on the measure today. An opinion from Secretary Knox as to the effect of the Root and other amendments was sought. The committee met in executive session.

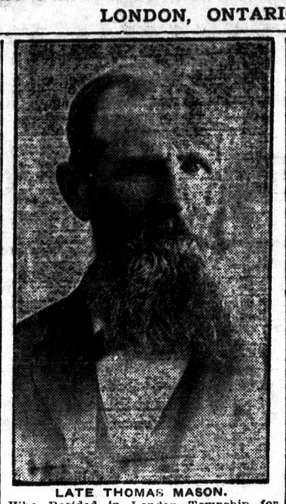

LATE THOMAS MASON.
Who Resided in London Township for Fifty-Eight Years.

A TRUE BILL IN HESLOP CASE

Stabbing Affair in West London Will Be Aired Tomorrow.

GRAND JURY IS NAMED

County Court Is Now Down to Business—An Assault Case Over Till the Fall.

At this morning's session of the county court the grand jury brought in a true bill in the Heslop case, and the trial will commence tomorrow.

The case of McLeod vs. Fitzsimmons is an action for $200 for assault. Owing to one of the most important witnesses being absent through illness it was laid over until the December sessions. McLeod is a contractor, and defendant is a street railway conductor. Plaintiff alleges that he was attacked and struck in the eye three times.

The Grand Jury.

The grand jury was empanelled as follows: Geo. Belton, Nissouri; Albert E. Hyatt, city; A. K. Hodgins, Biddulph; J. D. McIntyre, Metcalfe; Duncan McGugan, Caradoc, Chas. Mountjoy, city; Francis Nicholls, West Williams; Joseph Poole, Westminster; Milton Sharpe, Westminster; William Sells, London Township; John Whillans, Lobo; Jas. Weir, North Dorchester.

The court adjourned after hearing part of Mr. McLeod's evidence, until 2 o'clock this afternoon.

A True Bill.

When the court opened this afternoon the grand jury brought in a true bill against rank Fianagan, charged with stealing oats from Richard Day. He was ordered to be ready for his trial tomorrow morning.

The list of cases is gradually narrowing down. This afternoon the case of Hunt vs. Grant, an action for to recover certain property, was settled. Mr. John Macpherson represented plaintiff.

The first case heard this afternoon was that of McIlhargey vs. Ward, an action regarding flax grown near Lucan.

WOOD ALCOHOL KILLS A WOODSTOCK MAN

John McClellan Found Dead by a Constable in Cell.

[Canadian Press.]

Woodstock, June 7.—John McClellan was arrested at 10 o'clock last night for drunkenness. At half past one this morning he was found by a constable apparently dead, and a physician who was summoned pronounced life extinct. An inquest will be held. It is suspected that McClellan had been drinking wood alcohol, and as he showed no injuries his death was probably due to alcohol poisoning.

BRANTFORD STIRRED BY KIDNAPPING

Adopted Daughter Carried Off It Is Believed by Parents.

[Canadian Press.]

Brantford, June 7.—There was some excitement near Langford this morning, when a man and woman in a covered buggy kidnapped the 9-year-old adopted daughter of a farmer named Shunk, while she was on her way to school. The girl is a ward of the Children's Aid, and her parents are believed to be the guilty parties. The authorities are acting.

THE POLICE COURT

P. M. Judd Deals With Two Drunks and a Vagrant.

At this morning's session of the police court Arthur Lenehan, a young man charged with being drunk, was fined $2.

Hattie May, a young colored woman who said she came to town last week, said she "sposed" she must have had too much to drink at a sociable gathering last night. She also said the court would never see her there again if she was let go, and when she was released, she departed with a happy smile.

William McLurg, the old man who was arrested for sleeping in M. C. R. cars, was told not to do it again. He has been in jail for a week, and the court thought he had had a good lesson.

THE MARYS' GIFT A BIG CHECK

[Canadian Press.]

London, June 9. — A new and striking feature will mark the great ceremony of the coronation. The standards of India, Wales and of the British dominions beyond the seas will be borne into Westminster Abbey in addition to those of England, Scotland and Ireland, and the union standard.

The coronation gift to Queen Mary from her namesakes in the British dominions will be presented to her majesty in Buckingham Palace today by the members of the executive committee of the fund. It takes the form of a check for £12,400, which will be handed to the Queen by Lady Mary Trefunis, president of the fund.

COUNTY COUNCIL ARE NOT LIKELY TO ENTER AN APPEAL

Special Committee Brought in Their Report and It Was Read Behind Closed Doors at the Meeting This Morning.

Behind closed doors the county council this morning received the report of the special committee in regard to the Bateman case. There was little discussison on the matter and Warden W. D. Moss stated to The Advertiser that it was simply left to the committee with power to do whatever they think best. They will hold another meeting shortly, and will finally determine what is to be done. It was stated this afternoon that it is unlikely that any appeal will be entered.

"We have had enough of law," said one of the members of the council.

Dr. Reaume Coming.

Hon. Dr. Reaume, minister of public works, and Engineer McLean, of Toronto, were to have been in the city today, but up to noon they had not arrived, and the council decided to pay a visit to the House of Refuge and make a thorough inspection there.

At this morning's session the reports of the house of refuge and the roads committees were received and adopted.

The petitioning committee will meet tomorrow morning at 9 o'clock, the equalization committee at 11 o'clock, and the finance committee at 8 o'clock on Thursday evening. Tomorrow afternoon at 2 o'clock the council will meet representatives from the West Middlesex Fair Association.

EVERY TENDERER HAD SAME CHANCE

No Favoritism in Awarding of Quebec Bridge Contract.

BRITISH CO. COMPLAINED

Minister of Railways Method Followed in Acceptance of Plans.

[Canadian Press.]

Ottawa, June 7.—Hon. George P. Graham returned to Ottawa yesterday and was asked with reference to the complaint of the British Empire Bridge Company concerning the awarding of the contract for the Quebec bridge, Mr. Graham confirmed largely the previous official statement regarding the matter.

"We are guided wholly," he said, "by the advcie of the Quebec bridge commission, and necessarily so, as the matter is a very technical one. Tenders were called by the board on a plan which might be styled the original, but two members of the board insisted also that bidders should have the right to submit alternative designs. This was explicitly stated in the notice, and the British company admits it. Probably they assumed that the board would favor the original design, but this was not the case. It was an alternative submitted by the Canadian company which the board, after calling in two outside experts, recommended as both the safest and most economical. All parties had the same rights, and the British concern was as free to offer designs as were the rest. As for the Government, we were wholly guided by the commission's recommendation."

DROPPED DEAD.

Peterboro, June 7.—J. J. Butler, expressman, dropped dead this morning as he was about to enter the stable to attend to his horse in preparation for his customary early trip to the station.

BABY BOY DROWNED.

Brockville, June 7.—Clendin Newvine, aged 3 years, wandered away from his home yesterday afternoon. All night search by the police failed to locate the child. This morning a fish pole, found on a boathouse dock in Tunnel Bay, furnished a clue, and a drag net recovered the body in ten feet of water.

THE WEATHER.

Tomorrow—Fair and Warmer.

FORECASTS.

Toronto, June 7—8 a.m.

Today—Moderate east and northeast winds; some local showers, but partyl fair.

Thursday—Fair and a little warmer.

TEMPERATURES.

Stations.	Past 24 Hours. Max.	Min.	Weather.
Calgary	62	42	Rain
Winnipeg	78	58	Fair
Port Arthur	78	44	Clear
Parry Sound	58	56	Cloudy
Toronto	56	52	Cdudy
Ottawa	66	56	Clear
Montreal	74	54	Clear
Father Point	74	52	Clear

WEATHER NOTES.

Cloudy, cool weather, with local showers, has prevailed in Ontario, while in other parts of the Dominion it has been fine and moderately warm.

There are indications of more rain in the Western Provinces.

Toronto, June 7.—The shallow barometric depression which covered the Great Lakes and Middle States yesterday has almost disappeared, and the barometer is now high from Manitoba to Newfoundland. Cloudy, cool weather, with local showers, has prevailed in Ontario, while in other parts of the Dominion it has been fine and moderately warm. There are indications of more rain in the Western Provinces.

FORECASTS.

Western Ontario, Ottawa and Upper St. Lawrence—Moderate east and northeast winds; some local showers, but partly fair. Thursday—Fair and a little warmer.

Lower St. Lawrence and Gulf—Light winds; fine and warm today and Thursday.

YESTERDAY'S WEATHER.

Fine, moderately warm weather has prevailed today in the Western Provinces, Quebec and the Maritime Provinces, while in the lake region it has been cloudy and cool, with showers in many localities.

Minimum and maximum temperatures: London, 54—68; Atlin, 36—52; Victoria, 46—64; Vancouver, 42—64; Kamloops, 46—70; Edmonton, 40—68; Battleford, 40—70; Prince Albert, 42—70; Calgary, 36—62; Moosejaw, 48—72; Qu'Appelle, 44—70; Winnipeg, 50—78; Port Arthur, 46—78; Parry Sound, 50—68; Toronto, 47—66; Ottawa, 50—66; Montreal, 52—72; Quebec, 52—70; St. John, 46—74; Halifax, 40—68.

HUSBAND PRAYING WIFE THREW LAMP

James Bayley Says His Wife Insinuated That He Is a Pecksniff.

A LIVELY TIME IN HOME

Matter Found Its Way Into Police Court, and P. M. Judd Works for a Settlement.

James Bayly, a carpenter, residing at 970 Dame street, at the police court today, charged his wife with throwing a lighted lamp at him on Saturday evening last. Bayly stated that while he was kneeling beside his bed saying his prayers his wife came into his room and said: "You miserable humbug, you ought to be saying your prayers. I will throw this lamp over your back."

Bayly swore he had hardly arisen to his feet when the lamp came, and he just managed to catch it by the foot. The chimney fell off.

"My wife thinking there was going to be a corruption ran away," said Bayly. The court laughed.

There Has Been Trouble.

Bayly said that on Saturday he had put an advertisement in the papers forbidding merchants to give his wife credit. Bayly stated that he was married in Crittlewood, near London, England, in 1899. There are four children, three of his, and one of hers.

About a month ago Bayly and his brother-in-law appeared before Deputy Magistrate Graydon in an assault case, and the brother-in-law was ordered to move away from the house.

Wife Denies Charge.

Mrs. Bayly denied throwing the lamp at her husband. She said he took it from her, and the chimney, which was loose, fell off. She asked him why he put the notice in the paper, and when he did not answer she said he deserved a good hiding, and if he didn't look out she would give it to him.

Cross-examined by Mr. Scatcherd, witness said she had not run any accounts to cause her husband to put the notice in the paper. Recently she asked him for money for a waist, and he refused to give it to her. Whatever she had made from her washing went with his toward the keep of the house. For twenty weeks she said she had nursed her husband while he was ill, and kept the house, too, by her own work.

A Good Character.

Mr. J. Chittenden, a neighbor, gave evidence regarding Mrs. Bayly's good character. He stated that Mrs. Bayly's brother-in-law resided two doors away since the recent trouble.

"Ordinarily," said Magistrate Judd, "Mrs. Bayly would get the benefit of the doubt, but she admits that she was angry, and went to her husband's room. I think the whole trouble is about the brother-in-law. These people should get together and settle their differences. I think Mrs. Bayly is guilty of an assault, but I am going to enlarge the matter for a week to stop the trouble. If it is not settled something more serious will result."

HYDRO MEN WIN

Defeated the Bell Telephone Team by Fourteen to Three.

The hydro-electric baseball team won their first game last evening from the Bell Telephone Company's team by a score of 14 to 3.

The winning team was composed of the following: McCausland, Lethbridge, Rider, Bell, Chamberlain, Durham, DeWolfe, Pryce and Veech. The latter did the pitching and was in fine form.

The Bell nine was as follows: L. Martin, Powers, Westman, Drew, McAuliffe, Douglas, Fair, Penny and Hart.

Alex. Skelton umpired in faultless style. The hydro nine will play the policemen at Springbank on Saturday afternoon at 3 o'clock.

EARTHQUAKE AT MEXICO CITY BURIES SOLDIERS IN RUIN

Several Buildings, Including Artillery Quarters, Razed, Between Sixty and Seventy Persons Being Killed—Great Quake Recorded at Washington.

[Canadian Press.]

Mexico City, June 7.—An earthquake at 4 o'clock this morning wrecked several buildings, including the artillery quarters, where 70 soldiers were buried in the ruins.

The dead and wounded are estimated between 60 and 70.

BUILDING COLLAPSED.

Several persons were killed through the collapse of the building occupied by the street railway power plant.

At Buena Vista the railway tracks were twisted.

The shock was followed by an explosion of gas at the artillery barracks, which added horror to the scene.

The earthquake today comes at the moment that the city was about to receive Francisco Madero. Cable dispatches announced his arrival at the city and indicate that despite the earthquake an ovation will be given him.

RECORDED AT LONDON.

London, June 7.—The seismograph at West Bromwich recorded a huge earth shock at 11:15 this morning. At noon the needle recorded a motion of 100 millimetres, and this was followed by a secondary disturbance.

The maximum strength of the shock occurred at 12:26 p.m. It is estimated that the earthquake was not less than 6,000 miles away from West Bromwich.

[Canadian Press.]

Washington, June 7.—Seismographs throughout the entire country were jarred at an early hour today by the most severe earthquake that has been recorded in several years. It is estimated to have occurred 4,000 to 5,000 miles from Washington, but in which direction could not be ascertained. Whether the disturbance was located in Alaska or in South America scientists were unable to determine, but they declared news of its location undoubtedly would be forthcoming during the day.

EX-FRENCH PREMIER DEAD AT PARIS

Maurice Rouvier, Man Who "Bounced" Boulanger Taken by Death.

[Canadian Press.]

Paris, June 7.—Senator Maurice Rouvier, former premier of France, died here today. He was born at Aix in 1842, and became known early as an enemy of the empire. He was elected a member of the National Assembly in 1871, and in 1881 he was appointed minister of commerce in the Gambetta cabinet. In 1887 he became premier, taking also the portfolio of finance. His ministry lasted only six months, but it was notable for the retirement of General Boulanger, as minister of war. Boulanger was, then at the height of his popularity, and M. Rouvier's action was regarded as a courageous one.

M. Rouvier held the finance portfolio in 1889, 1890, 1892, and from 1902 until 1905, when he was again made prime minister. He resigned from that office in March, 1906, being defeated in the Chamber of Deputies on a minor debate over church disorders.

TWO DELEGATES NEARLY SUFFOCATED

Found Unconscious in Their Room in a Toronto Hotel.

Toronto, June 7.—While attending the Canadian Order of Chosen Friends' convention, R. Hicks, of Picton, Ontario, and L. A. Ayleworth, of Bath, Ontario, were nearly asphyxiated in the room they were occupying at the Albion Hotel on Jarvis street.

They were taken to the hospital. The two men were found early this morning unconscious.

HER FACE CRUSHED WITH HORSE'S HOOF

A Toronto Lady Probably Disfigured For Life.

[Canadian Press.]

Toronto, June 7.—Mrs. Joseph Glass, Salem avenue, was probably disfigured for life, this morning in a runaway accident. A team of runaway horses knocked her down and pinned her against a hydro-electric pole. One of the horses crushed her face with a hoof. Her teeth were knocked out and her face badly cut.

SAYS GREY IS IMMUNE.

Toronto, June 7.—"The Governor-General is immune," declared Magistrate Rupert E. Kingsford today when asked what he thought of the case of auto speeding in which Earl Grey asked that the car be speeded up. "Of course, however, the police could get after the chauffeur, but I think the case should be dropped." Magistrate Ellis may have a different think, however, on Tuesday next.

INCREASE OF PAY WAS GRANTED MEN

Strike of Street Railway Construction Gang Was Only Short-Lived.

The strike of the construction gang on the London street railway was very short-lived. They went out at noon yesterday, but this morning a large number of them were back at work. Others had been secured to take the places of the strikers.

"The strike is over," said Mr. Geo. T. Bentson, on behalf of the company. "We have arranged with a number of the men and they are now at work. We recognize that some of them are worth more money and we have given it to them. It has been our policy to give each employee on this work what we thought he was worth. Some of them were not worth any more than we have been paying, but we want to be fair with them, and we have no desire to quibble."

It is understood that the minimum has been raised from $1 60 to $1 70. Some are receiving $1 80 per day.

CASE GOES BACK TO RAILWAY COMMISSION

White Pass and Yukon Railroad Get Privy Council Decision.

Ottawa, June 7.—The board of railway commissioners made an order early in the year calling upon the White Pass and Yukon Railway to make a reduction of one-third in its passenger and freight rates, and giving the company until April 1 to file a new statute of rates in accordance with the order. Subsequently an extension of two months for the filing of the schedule of rates was granted. This extension was coupled with a notification that after June 1 the company would be fined $100 for every day's delay in filing its schedule. The company claimed that it was impossible to comply with the order in the time specified, and accordingly appealed to the privy council from the board's decision. Mr. Chrysler appeared for the company, and the decision was that the matter should go back to the board for further consideration. This relieves the railway company from the penalty imposed by the commissioners.

MORE BUILDING PERMITS

Demand at the City Hall Continues To Be Brisk.

There is a steady demand for building permits, the majority of them being for houses. Among the permits issued Tuesday were the following: John Hobbs, one story veneer, Wharncliffe road, $1,000; Sydney Clark, story and a half veneer on Edward street, $1,400; N. McVicar, two story brick, Richmond street, $1,800; London Advertiser, addition to job department, $3,000; R. C. Ross, two story brick, Simcoe street, $2,000; Jos. Kennedy, story and a half veneer on Inkerman street, $1,500.

WILD SCENES OF REJOICING MARKS MADERO'S ARRIVAL

Mexican Capital Rings With Cheers for Chieftain of Rebels—Everybody Happy Save the Unreconciled Aristocracy.

[Canadian Press.]

Mexico City, June 7. — Amidst wild scenes of rejoicing, Gen. Madero, who organized and carried out the Mexican revolution, causing Diaz to resign, arrived here today.

The demonstration was the greatest which the capital has known in a generation. Business was practically suspended, and the streets through which the revolutionary leader made his triumphant way were gay with flags, bunting and flowers, while from the throats of tens of thousands came roars of acclaim.

"Viva, Madero!"

The noisy welcome began when the great crowd at the railway station first caught sight of the bearded face and stocky figure, as Madero emerged from his private car, and stepped quickly into a waiting carriage. Shouts of "Viva Madero!" swelled into a great churus as the cry was taken up along the streets leading from the railway station throughout the city.

Bowing and smiling right and left, the rebel chieftain was driven from the station to the National Palace and thence to the home of his father at Berlin and Liverpool streets. Throngs that lined the way fell in behind as the carriages passed, until a great noisy but friendly procession had been formed. Scores of civilian societies, political organizations, women in carriages and soldiers in parade uniforms moved on to the quickstep music of the military bands.

It was a spectacle stirring and unusual, but amidst the popular rejoicing a close observer could detect an undercurrent of resentment on the part of the unreconciled aristocracy that looked on silent though not unmoved.