

PIANOS

SQUARE AND UPRIGHT.

ALL STYLES

HEINTZMAN & Co.

Send for Illustrated Catalogue.
117 King Street West.
Toronto, Ont.

M. STAUNTON & Co.,

MANUFACTURERS OF
Paper Hangings and Decorations.

ART PAPER HANGINGS.

New and Beautiful Designs in Ceiling Decorations.

4 AND 6 KING STREET, TORONTO.

Manufacturers' Life Insurance Co.

AND THE

MANUFACTURERS' ACCIDENT INSURANCE COMPANY,

Are two separate and distinct Companies with full Government Deposits.

Authorized Capital and other Assets are respectively \$2,000,000 and \$1,000,000.

83 KING STREET WEST.

PRESIDENT:—RIGHT HON. SIR JOHN MACDONALD, P.C., G.C.B.

VICE-PRESIDENTS:—GEORGE GOODERHAM, Esq., President of the Bank of Toronto.
WILLIAM BELL, Esq., Manufacturer, Guelph

AUDITORS:—H. J. HILL, Secretary of the Industrial Exhibition, Toronto. EDGAR A. WILLIS
Secretary Board of Trade Toronto. J. L. KEER, Secretary-Treasurer.

POLICIES

ISSUED ON ALL THE APPROVED PLANS.

LIFE INTERESTS PURCHASED AND ANNUITIES GRANTED.

Pioneers of Liberal Accident Insurance.

Issues Policies of all kinds at moderate rates. Policies covering Employers Liability for accidents to their workmen, under the workmen's Compensation for Injuries' Act, 1886. Best and most liberal form of Workmen's Accident Policies. Premium payable by easy instalments, which meets a long-felt want.

Agents Wanted in Unrepresented Districts.

GENERAL GROCERIES.

NEW RAISINS, NEW CURRANTS.

CROSSE & BLACKWELL'S

Raspberry, Black Currant,
And Green Gage Jams
In lb. Bottles.
R. FLACK
355 Gerrard-st. East Toronto.

PETLEY & CO.,

Real Estate Brokers & Auctioneers,
Buy, sell and exchange
— CITY AND FARM PROPERTY —
and sell City and Farm Property by Auction,
either at their Rooms or on the Premises.
THE REAL ESTATE EXCHANGE,
55 & 57 Adelaide St. East, Toronto.

W. H. STONE, The Undertaker,

ALL FUNERALS CONDUCTED PERSONALLY
No. 349 YONGE ST., TORONTO.
TELEPHONE No. 982.

PAPERS ON THE
Work and Progress of the—
—Church of England.

INTRODUCTORY PAPERS 1—
No. 1. TESTIMONIES OF OUTSIDERS. Now ready
\$1.00 per 100, 8 pages.

IN PREPARATION:—
No. 2. TESTIMONIES OF THE BISHOPS.
No. 3. " " SEATSMEN AND OTHER
PUBLIC MEN
No. 4. TESTIMONIES OF THE SECULAR PAPERS.

These papers may be had from the Rev. Arthur
C. Waghorne, New Harbour, Newfoundland, or
from Mrs. House S.P.O.K. Depot, St. John's
Newfoundland. Profits for Parsonage Fund.

ADVERTISE

IN THE

Dominion Churchman

BY FAR

The Best Medium for Advertising

It is patronized by many of the well-known leading houses in Canada, the United States and Great Britain.

BEING THE MOST EXTENSIVELY CIRCULATED

CHURCH OF ENGLAND JOURNAL

IN THE DOMINION.

Mailed to nearly ONE THOUSAND Post Offices weekly.

RATES MODERATE.

ADDRESS
FRANK WOOTTEN,
Publisher and Proprietor,
TORONTO, CANADA.
Box 2640.



Received the Highest Awards for Purity and Excellence at Philadelphia, 1876, Canada, 1876; Australia, 1877, and Paris 1878.

Prof. H. H. Croft, Public Analyst, Toronto says:—"I find it to be perfectly sound, containing no impurities or adulterations, and can strongly recommend it as perfectly pure and a very superior malt liquor."
John B. Edwards, Professor of Chemistry Montreal, says: "I find them to be remarkably sound ales, brewed from pure malt and hops."

JOHN LABATT, LONDON, ONT
JAS GOODE & Co., Agents, Toronto.

SUBSCRIBE

FOR THE

Dominion Churchman

The Organ of the Church of England in Canada.

Highly recommended by the clergy and laity as the

MOST INTERESTING & INSTRUCTIVE

Church of England Paper to introduce into the home circle.

Every Church family in the Dominion should subscribe for it at once.

Price, when not paid in advance...\$2.00
When paid strictly in advance, only 1.00

Send your subscriptions in a registered letter to

FRANK WOOTTEN,

PUBLISHER AND PROPRIETOR,

Post Office Box 2640,

TORONTO, CANADA.

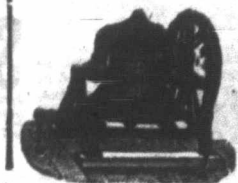

McSHANE BELL FOUNDRY.
Finest Grade of Bells,
Chimes & Pans for Churches,
Colleges, Town Clocks, etc.
Fully warranted; satisfaction
guaranteed. Send for price
and catalogue.
HENRY McSHANE & CO.
BALTIMORE, Md., U.S.
Mention this Paper.