MIGUEL FRASCONI (CAPAC)

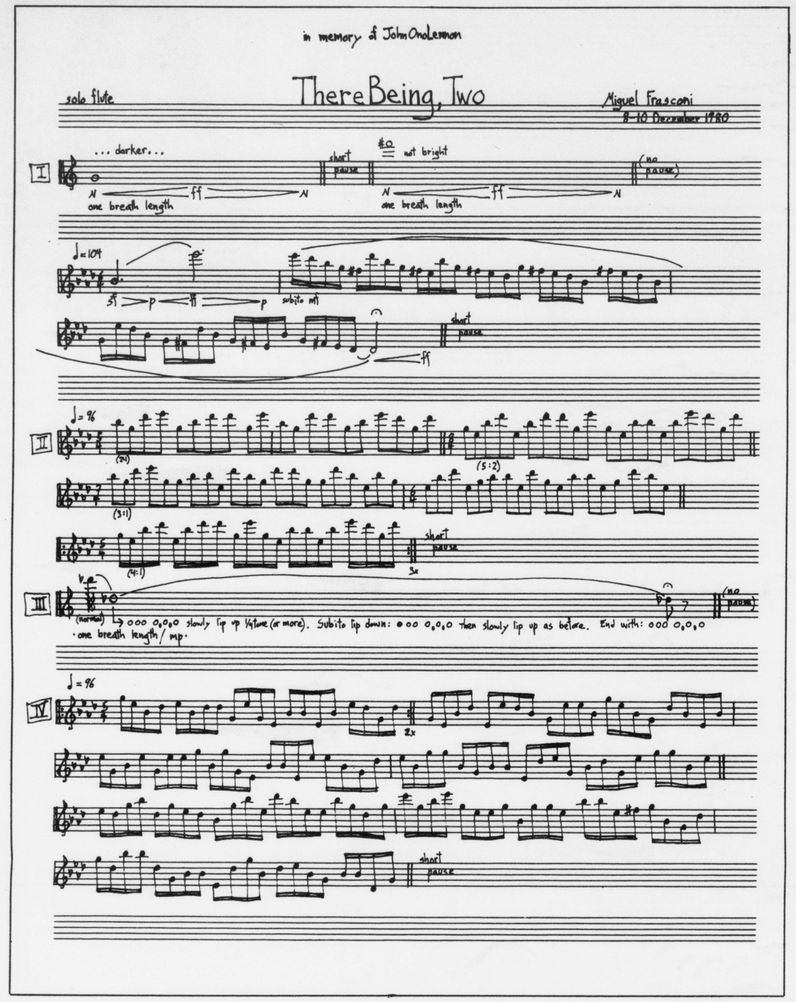

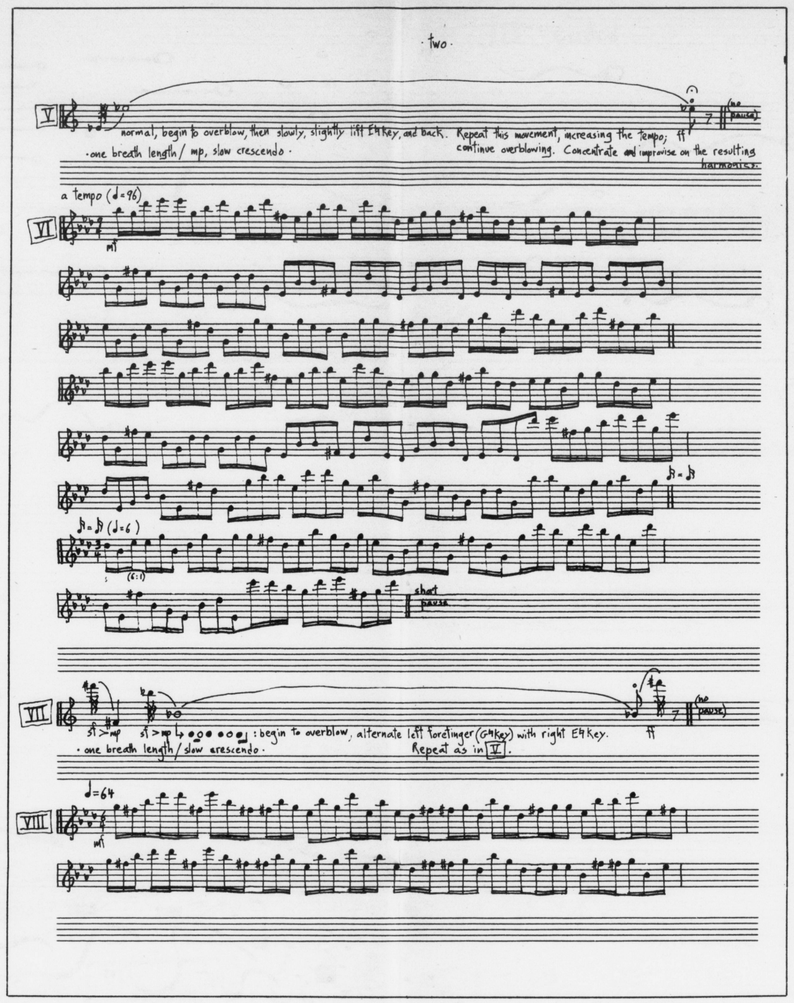

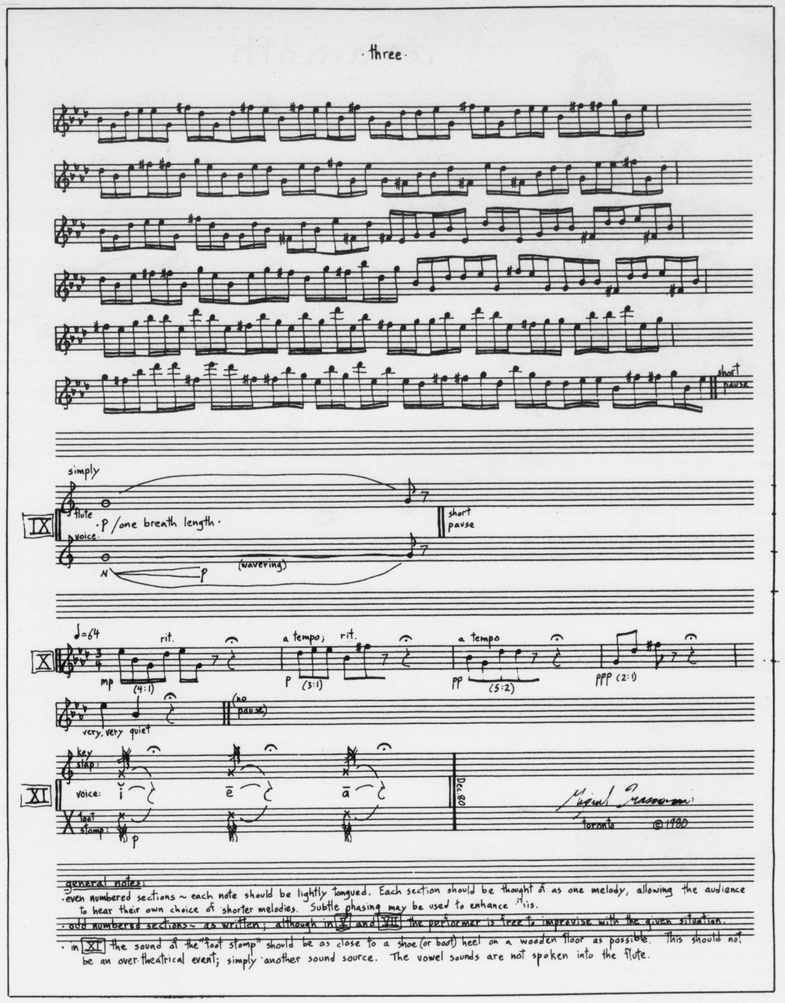

CLERMONT PÉPIN (CAPAC)