MC2035 POOR DOCUMENT

AMUSEMENTS

PACKED TO THE DOORS AGAIN LAST EVENING

NICKEL-- GREAT MUSICAL ACT Harp, Mandolins, Banjos, Mandola, Xylophones

Lubin's Mexican Drama "Caught by a Camera" | Fine Travel Picture In the Bernese Alps

NEWS FILMS Count Leo Tolstoi's Funeral Scenes During English Elections American and English Sailors in London

EMORY WHITE Concert Tenor | Popular Classic ORCHESTRA

New Pictures-New Music-New Song

Mon., Jan. 2nd KLISTO and BAYLIES European Costume Operatics

DON'T ALLOW THE 3 DANCING MITCHELLS TO LEAVE WITHOUT SEEING THEM!
Top Notch Dancers Good Singers Pretty Wardrobes
SEE BABY MITCHELL--The Juvenile Dancer and Singer

Phaedra Colored Film—Gr. Legend
A Woman From Melton's Biograph
LYRIC AT THE END OF THE GAY WHITE WAY
The Bow-Wow Comedy
The Worldly Posies Transformation

THURS. FRIDAY SAT'DY THAT JOLLY TRAMP COMEDIAN JAMES DEMPSEY IN A LITTLE BIT OF SOMETHING NEW

FIRE! FIRE! New York Fire Department on Grand Parade, and Spectacular Turnout, in the Thanhouser Comedy Drama THE LITTLE FIRE CHIEF
MR. FISCHER —"The Star of Bethlehem" (MR.—"The Holy City" by request)

UNIQUE 'Neath the Glimmer of the Gay White Way
A TALE OF THE SEA SELIG FEATURE DRAMA
PALS—STRONG WESTERN STORY
THIS IS ANOTHER GRAND HOLIDAY BILL AND IT'S A DANDY

STAR NEW SHOW TONIGHT .3. Features
Vitagraph's "The Card Party"
"Advertising For a Wife" — Comedy
"Shadow and Sunshine" — Romance
Miss Nevin in Songs | Good Bright Music

"An Eleventh Hour Redemption" Western Military Drama

GEM TWO SIDE-SPLITTING COMEDIES "Ready In a Minute" "The Miner and Camille"
Biograph Home Story "His Sister-in-Law" Orchestra: Mr. Dunbar, New Song

Victoria Rink
BAND Thursday Night and Saturday Afternoon.
BAND Afternoon and Evening on Monday.
Remember St. Joseph's Society Sports Wed. Jan. 4th

Big Wrestling Match
Thursday Night Between Dan McDonald and Three Local Men
MATCH STARTS AT 8.30

MANY CHRISTMAS PARDONS TO CRIMINALS

Seventy-five convicts of the Austin, Tex., state penitentiary walked out free men Sunday, having had executive clemency from Governor Campbell, who has devoted the last two weeks to the consideration of Christmas pardons. It is believed the holiday pardons will reach a hundred.

Eleven convicts were freed from the Arkansas penitentiary Sunday, their pardons coming as Christmas presents from Gov. George W. Donaghey. Their crimes ranged from larceny to criminal assault.

Governor E. F. Noel of Mississippi with the issuance of three pardons Sunday, announced that extending of clemency for this year was completed. In all eleven prisoners were given their freedom as Christmas gifts.

A dark blue chiffon tunic, worn over a blue and white foulard, has the straight-around effect. It is finished at the lower edge, as well as at the neck and sleeves, with tassel fringe.

OPERA HOUSE
Two Weeks Commencing December 26th
THE W. S. HARKINS COMPANY
Tonight.
The Thrilling Drama:
"FOR HER SAKE"
Depicting Russia as it is today. The convict mines in Siberia. The spy system of the dreaded third section. The police
Thursday, Friday and Saturday
'The Convict's Dauguter'
Saturday Matinee 2.30, 25 Cents to All.

The annual general meeting of the shareholders of the St. John Opera House Company will be held at the Opera House on Thursday, January 5, 1911, at 8.30 p. m.
A. O. SKINNER, President.
A. E. McGINLEY, Secretary.

After La Grippe

"I had suffered several weeks with LaGrippe. Had pains in my head and eyes. It felt as though there was a heavy weight on the top of my head, until it seemed that my brain would burst. I was so nervous that I could not rest or sleep. When I dozed off I would awake with a sudden jerking of my whole body. Dr. Miles' Nervine, Heart Remedy and Nerve and Liver Pills cured me. A number of friends have since realized the same benefits."
MRS. ALVIN H. LOCKS, Seabrook, N. H.

The after effects of LaGrippe are often more serious than the disease, as it leaves the system in a weakened condition that invites more serious troubles, such as pneumonia, etc.

Dr. Miles' Restorative Nervine should be taken for some time to thoroughly restore nerve strength.

Price $1.00 at your druggist. He should supply you. If he does not, send price to us, we forward prepaid.
DR. MILES MEDICAL CO., Toronto

A NEW PITCHER FOR TORONTO CLUB

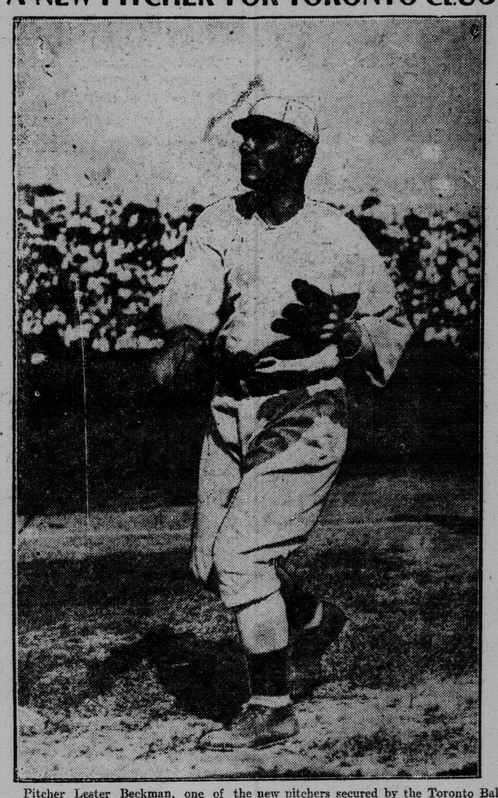

Pitcher Lester Beckman, one of the new pitchers secured by the Toronto Ball Club from the St. Louis National League team. Beckman expects to succeed in the Eastern League. He is a college product.

SPORT NEWS OF A DAY; AT HOME AND ABROAD

Hockey

Moncton, Dec. 27—(Special)—Joe Crockett, the veteran hockey player, turned out for practice tonight, the first time this season, and it is said Cushing, who intimated his retirement this season, will be out tomorrow night. If professional league goes, as now seems evident, both Crockett and Cushing, it is understood, will be on the Moncton team. Gregory, however, it is said, will play with New Glasgow, as the latter team are reported to have declined to stay in the league unless they get this speedy player. With the loss of Gregory the Moncton team will be very much weakened unless a new star is secured.

Bowling

The Commercial League.

The M. R. A. Ltd. bowlers took three points from the Waterbury & Rising quintette in a postponed game in the Commercial Bowling League last night. The game was very close from the start. Drake led for the winners with an average of 91, and Barberry for the losers with 90. The following are the scores:

Waterbury & Rising.

				Total.	Avg.
Stillwell	76	74	95	245	81⅔
Featherstone	81	74	95	250	83⅓
Barberry	72	106	92	270	90
Chesley	77	78	72	227	75⅔
Labbe	72	99	79	250	83⅓
	378	431	433	1242	

M. R. A. Ltd.

				Total.	Avg.
Brown	82	78	85	245	81⅔
Burnham	83	80	81	244	81⅓
Drake	79	94	100	273	91
Ward	77	89	72	238	79⅓
Henderson	81	92	77	250	83⅓
	402	433	415	1250	

Skating

Lamy Makes New Record.

Saranac Like, N. Y., Dec. 26—Edmund Lamy today broke the world's skating record for the 220 yard dash, clipping 2 2-5 seconds from the mark of 19 4-5 seconds hung up by Leroy See in 1900. Lamy went the distance in 17 2-5 seconds. The time was made at the Pontiac rink between the halves of the Pontiac Valley Field hockey game. The track is seven laps to the mile. Lamy was paced by his younger brother, Ernest. The track was good and there was no wind.

Championships Jan. 28.

New York, Dec. 27—The international skating season will open in Chicago on January 17. At a meeting of the international Skating Union of America, held at the Murray Hill Hotel here the following dates and championships were allotted:

International indoor championships, Chicago outdoor championships, Saranac Lake January 24, 25 and 26; national indoor championships, Cleveland, January 20, 21; international outdoor championships, Montreal, January 28; New England championships, Boston, January 31; eastern championships, Newburg, January 21. No date was set for the international figure championships although applications have been received from Boston, Cleveland and Chicago. An announcement will be given out later. The speed skaters will all assemble in Chicago for the initial event, and from there make the round of the circuit.

The Ring

Billy Papke Loses on Foul.

Sydney, N. S., W., Dec. 26—Billy Papke who claims the middleweight championship of the world, Monday lost to Dave Smith, the Australian champion, on a foul in the tenth round. Smith led the fight throughout.

Kid McCoy Divorced.

Justice Platzek, in the Supreme Court has signed an interlocutory decree of divorce in favor of Mrs. Lillian Estelle Ellis Selby, and against Norman B. Ellis Selby, known to pugilistic fame as "Kid McCoy." Mrs. Selby was the widow of Edward C. Ellis, also known as "Bud" Ellis, and the son of a wealthy locomotive manufacturer of Schenectady, N. Y. Ellis left her a fortune estimated at a million dollars, with a part of which Selby embarked in the diamond business soon after he married Mrs. Ellis. Mrs. Ellis was Selby's fifth wife.

Mike Daley's Death.

Mike Daley, the oldtime lightweight pugilist and at one time claimant of the world's championship at that weight, is dead in Bangor. He was 46 years old. He fought Tom McManus and Jim Gibbons here in the old days.

Athletic

Johannesburg, South Africa, Dec. 26—A hundreds dash between the South African sprinters, Jack Donaldson and R. E. Walker was spoiled Monday when Walker at 60 yards stumbled and fell. Donaldson's time was 9 5-8, one second slower than his world's performance. The race was for the professional championship, and the holder had a slight lead when Walker fell.

McGrath in Trouble.

Policeman Michael McGrath, a member of the Irish-American Athletic Club and famous in athletic circles throughout the world as a weight thrower, was committed without bail to jail in Brooklyn on Christmas day, charged with felonious assault upon George Walker, a clerk employed by the New York Telephone Company. McGrath declares he came unawares upon Walker about 1 o'clock in the morning in the McGrath house, and, mistaking the clerk for a burglar, tried to eject him.

McGrath and Walker differ in their stories of subsequent events, but surgeons found five bullets in Walker's body, three of them in the abdomen, and it is thought he will die. McGrath asserts that Walker pulled a revolver and fired at him twice after the former found him in the house. This statement Walker denied before he lost consciousness. He added that the policeman began shooting at him the instant they met. Walker denied that his purpose in visiting the McGrath home was robbery. On McGrath's complaint, however, a charge of burglary was recorded against him on the police blotter.

Baseball

Murphy Breaks His Arm.

President, Charles W. Murphy, of the Chicago National League Baseball Club, has a broken arm. He said he had gone out after dinner for a short walk near his Sheridan Road home, had slipped on an icy walk and fell heavily on his right arm, breaking it just above the wrist. Surgical attention failed to satisfy him and he had an X-ray photograph taken of the fracture to assure himself it had been cared for properly.

He Picks McGraw.

(Harry D. Cashman in New York American.)

Denny Shay, who was on the Giants' payroll for a season, and who is now bench manager of the strong Kansas City team, in the American Association, thinks John McGraw is the greatest director of players the game has ever seen. And Daniel is no slouch himself when it comes to quick thinking and taking advantage of opportunities.

Shay has been in New York trying to pull off a couple of trades. He doesn't want much—just a couple of Ty Cobbs or Eddie Collinses in exchange for a pair of blind cripples for his 1911 club will do.

"I'll tell you why I consider McGraw the world's best," explained Danny. "I've been on the bench with some pretty clever players and managers in my career, and I never saw one faster to see an opening or take advantage of it than the Giants' leader. The man who wrote the game doesn't know more about it than McGraw. He has the faculty of letting his men in on the secret, and he gets results.

"Scrappy on the field? Certainly he is. Sometimes, perhaps, he lets himself go too far. But stop and think a moment. Did you ever know a successful manager who wasn't? Connie Mack? He prefers not to wear a uniform, but he is always egging his men on. It makes an umpire respect a team. You've got to make a show of fighting to win games. Certainly McGraw does win games. And he has done so here for years. Part of that time he hasn't had the best club in the world, either."

JOHN BIGELOW AT NINETY-THREE

John Bigelow in the celebration of his ninety-third birthday last month had his great-grandchildren about him, and in the family group were three generations of writers. It is difficult to realize that John Bigelow is only eight years the junior of Lincoln and Gladstone. His political career was responsible for many of his books, such as "The Life of Samuel J. Tilden" and "The Writings and Speeches of Tilden," and he has been writing books of all sorts since 1850. John Bigelow is the father of Poultney Bigelow, whose best-known books are: "The German Struggle for Liberty," and "Borderland of Czar and Kaiser."

Lines of fur trim some of the prettiest evening frocks and are associated with bands of crystal, pearl, gold and silver embroidery.

WEAK MEN, STOP DRUGGING, AND APPLY NATURE'S REMEDY

Are you as well and strong as you look, or have you weak nerves, poor memory, stupid feelings, lost ambition, lame back, rheumatism and kindred troubles, or a general rundown condition of your entire system?

Have you doctored without benefit? Is your stomach ruined from drugs and your money wasted? Are you tired of trying useless remedies? Then come to me. I have a positive and certain cure for you in

DR. McLAUGHLIN'S ELECTRIC BELT

You put it on when you go to bed and sleep peacefully under the influence of its warming, vitalizing power. You awake full of ambition, with a healthy desire to tackle your day's work. Each day you gain new life from it, and soon begin to feel yourself a man among men. Each symptom gradually disappears, strength takes the place of weakness, and your life is made happy by the restoration of your old health.

If you have tried drugs that failed—if other belts have failed to cure you—then come to me. I have made a life study of the use of Electricity and apply it only in that manner which has proven successful. This knowledge is what enables me to make you such an offer as

NO CURE, NO PAY

and I will take your case on these terms. You take no chances. I do that. All I ask of you is security for the Belt while you are using it. Don't delay. Try at once.

MR. WALTER F. SHEPPARD, Allandale, Ont., says my Belt did him more good than all the medicine he ever took. He sleeps and eats better; has better circulation, and feels like a different man.

MR. FRANK ROGERS, Denbigh, Ont., says he can now get a good night's sleep, something he had been unable to do for two years. My Belt also cured him of Rheumatism and General Debility.

MR. THOS. JOHNSTON, Box No. 233, Deseronto, Ont., says: "It is five or six years since I got your Belt. It cured me, and have not been bothered since and have not used it since then."

Dear Sir: I am pleased with your treatment. I feel like a new man. I have gained over twenty pounds; I would not be without it for any money.—DAVID CRAWFORD, Oso Station, Ont.

CALL TODAY

FREE TEST. BOOK.

If you can't call send coupon for free book.

M. C. McLAUGHLIN, 214 St. James Street, Montreal, Canada
Dear Sir:—Please forward me one of your Books as advertised.
NAME.....
ADDRESS.....
Office Hours:—9 a. m. to 6 p. m. Wednesday and Saturday until 8.30 p. m.
Write plainly.

AMUSEMENTS FOR OURSELVES AND OTHERS

OPERA HOUSE.

Another large audience greeted the W. S. Harkins Company in For Her Sake, at the Opera House last evening. Mr. English and the supporting performers gave an excellent performance, which was greatly appreciated by those present. For Her Sake will be repeated tonight, and The Convict's Daughter will be the attraction for the rest of the week.

THE UNIQUE.

A stirring vital story incidentally showing the New York fire department on grand parade and exciting turn out will be pictured at the Unique today and tomorrow in the Thanhouser comedy drama, "The Little Fire Chief." Nothing is more interesting than to see tre fire fighters of a great city, and this combined with a bright cheery tale, should prove one of the Thanhouser Company's triumphs. There is also to be a Selig drama, "A Tale of the Sea," a story of a great friendship, with startling climaxes; and a western sensational subject, entitled, "Pals." Mr. Fischer's number, "The Star of Bethlehem," is proving a treat. On Thursday he will be heard in the Holy City, with pretty stage fixtures.

THE LYRIC.

The three dancing Mitchells at the Lyric Theatre seem to touch the right spot in the opinion of the public, for again last night they performed before capacity houses, and received curtain calls and encores galore. The act is a neat one and the comedy introduced by Mr. Mitchell is new and pleasing. Miss Mitchell is evidently the possessor of an extensive and costly wardrobe as she makes a change of costume at every appearance, and Little Baby Mitchell, with her dainty songs and dances, always captivates. The new set of pictures to be shown today include "Phaedra," an old Greek Legend; "The Bow Wow" comic oddity and "the Woman From Mellons," a favorite Biograph. For the week end Jas. Dempsey, who is known as the tramp comedian, will be heard in his originally funny act that has earned for him praise wherever he has appeared.

THE GEM.

"An Eleventh Hour Redemption" is the chief film subject on the new bill at the Gem Theatre today and tomorrow, and it is announced as a feature in itself, distinct from anything yet attempted. It is a gripping story of the southwest, dealing with the love of two brothers for the same girl. The acting and settings are most pleasing. Another fine feature is a Biograph domestic drama, "His Sister-in-Law," who, by the way, is a little ten year old girl, the cause of a very pretty, pathetic story, set with a vein of humor in it.

Two good comedies will also be presented. One is a western comedy, "The Miner and Camille, showing the excitement of a big miner on first seeing that play, while the other is a refreshing laugh-producer based on a girl's preparations for attending the opera. It is called "Ready in a Minute." Besides there pictures there will be a good programme of music and a new song by Mr. Dunbar.

WEDDINGS

Hornbrook-Honsberger.

Many friends were interested in the marriage on Monday of Norman H. Hornbrook to Miss Helen Augusta Honsberger. The bride is a sister of Mrs. W. T. Gard, and has many friends in St. John. The ceremony was performed by Rev. H. A. Cody, rector of St. James' church, at 4 o'clock in the afternoon. They were attended by Miss Lottie Hornbrook, sister of the groom, and J. Harvey Tapley. Soon after the ceremony they left on a trip to upper Canadian cities and will visit the bride's home in Ontario. On their return to St. John they will reside at 20 City road.

Atcheson-Godard.

A pretty wedding was solemnized at the residence of John W. Godard, Douglas avenue, yesterday, when his daughter, Miss Ethel Vaughan was united in marriage to Leopold A. Atcheson of the C. P. R. office staff at Woodstock, N. B. The bride who was married in her traveling dress, wore Copenhagen blue broadcloth with velvet hat to match. Mr. and Mrs. Atcheson left on the C. P. R. for Montreal and Toronto and before returning will visit Mrs. Atcheson's sister, Mrs. L. W. Sanford, of Vermont. On their return they will reside in Woodstock. Many beautiful wedding gifts in china, cut glass and silver testified to the esteem in which the bride is held.

SMUGGLES JEWELS IN PET DOG

Some of the Tricks By Which Customs Duties Have Been Evaded—Diamonds in a Pelican's Bill

Many people have the impression that smuggling, owing to the vigilance of the custom house officers and dock police in this and other countries is as much a thing of the past as hoopskirts. As a matter of fact, it is carried on systematically and profitably to an almost incredible extent today.

The cases of smuggling of silks, liquors, tobacco and similar merchandise which are almost daily brought to light are interesting enough, but for cleverness they bear no comparison to those of diamond smuggling, says Tit-Bits.

The Southwest African Diamond Regie recently received information that £100,000 worth of diamonds had been smuggled out of German South Africa, involving a loss of £35,000 to the German Colonial treasury. A detective employed in the affair ascertained that the owners of the jewels intrusted them to women who travelled from Luderwitz Bay to Cape Town with the diamonds secreted in their clothes. When the women were arrested at Cape Town the stones were no longer in their possession, and it was surmised that they had been shipped on board a German liner bound for Europe through the connivance of the steward. For years past diamond smuggling has flourished in southwest Africa.

The great De Beers Diamond Mining association employs a large number of private police, some to guard against the stealing of the gems by the native laborers and others to check I. D. B.—illicit diamond buying. The latter business put down to some extent by their vigilance, is not crushed, and illicit diamond buyers still thrive. The great field for diamond smugglers is in the United States, as the duty on stones there is very high and the demand always great.

Diamonds fresh from the mines have been found by customs officers in boot soles and boot heels, and only a little while ago a lady of Jewish extraction was discovered wearing a pair of corsets that were a small diamond mine in disguise. A leather receptacle attached to the interior of the corsets and so constructed as to fit the figure of the wearer, was filled with uncut stones of a value simply enormous.

A pelican was on one occasion landed from a liner in charge of a porter. A dock policeman, in a fit of playfulness, forced the bird to open its mouth, and discovered to his surprise that this member of the feathered creation was an improvement on the famous goose that laid the golden egg. In his bill were found diamonds to the value of several thousand pounds.

A young gentleman traveled to New York accompanied by a little Skye terier. Information arrived at Manhattan Island before the ship put in at the dock that the passenger was the possessor of some very select and precious gems, and the customs officials were warned to be on the lookout for him. When he landed, however, he was found in possesion of nothing dutiable, and was therefore allowed to proceed to his destination with his dog.

The next day the terirer was shot by its owner. As the customs officials somehow afterward managed to discover, it seems that just before the vessel reached New York the young gentleman, who had previously starved his dog for two days, procured some fat from the ship's cook and, cutting it into pieces about the size of a walnut, stowed a diamond in each portion. The hungry dog swallowed the fat, and in a short time the diamonds were safely stowed away in its interior. The diamond smuggler had no dificulty in evading the vigilance of the customs officials, and the day following his arrival in America shot the dog and then recovered his diamonds.

A lady who traveled frequently across the Atlantic had a Belgian dog which was always with her. This dog was provided by nature with a shaggy coat, but its owner furnished it with a second garment which had formed the natural covering of a larger animal. Under this artificial coat the canine carried into America all manner of things of value upon which duty was payable, including scores of diamonds and other stones.

The ordinary everyday smuggler is almost as ingenious as the diamond smuggler. The popularity of the motor car on the continent has made smuggling quite common. Some little time ago suspicions were aroused on the French frontier by the frequent night excursions over the Berlin side of a large motor car.

The police finally ordered the ocupants to pull up, and, as the order was not obeyed, obstacles were placed in their path. This had the desired effect, and when the car was examined nearly £200 worth of Moravian tobacco was discovered and seized. It subsequently transpired that the ocupants of the vehicle had managed to smuggle several thousand pounds' worth of tobacco under the cover of darkness.

A few years ago a common wagon, loaded with stone blocks of the type that are used for building purposes, was seized by the customs officers on the French frontier. Each stone block was found to contain a zinc tank holding 300 litres of alcohol at 96 degrees of proof. Altogether fifteen dummy blocks, containing 4,500 litres of alcohol, were confiscated.

BODY OF MAN WAS SHIPPED AS "POULTRY"

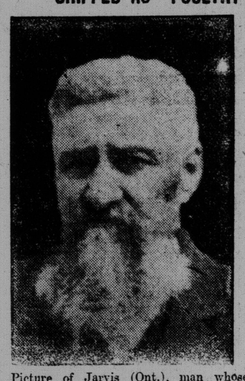

Picture of Jarvis (Ont.), man whose body was taken from the grave in the Presbyterian cemetery and sent to Montreal as "poultry."

SCOTT'S EMULSION

renews and sustains the strength of weak, failing babies; pale, delicate children; tired, nervous women and feeble, aged people. It contains no alcohol, no drug or harmful ingredient whatever; it builds up and strengthens the young as well as the old.

ALL DRUGGISTS

Yes Sir, Comfort! —just like a Coat

And not only comfort and precise fit—but the newest of fabrics and the most advanced tailoring are built into Arrow Coat Shirts.

The Arrow Collar and the Arrow Shirt make a strong team: never freakish: just right.

TRADE 223 MARK
Makers-Berlin, Ont