MC 2035 POOR DOCUMENT



# FINANCIAL

## NEW YORK STOCK MARKET

Quotations furnished by private wire o J. M. Robinson & Sons, St. John, N.B.

New York, Jan. 27.

| | Previous Closing | Opening | Noon |
|---|---|---|---|
| Am Zinc | 39½ | 39½ | 39⅞ |
| Am Car & Fdry | 69⅝ | 69 | 69 |
| Am Loco | 76¾ | .. | .. |
| Am Beet Sugar | 73 | 92½ | 92½ |
| Am Can | 50¾ | 50⅝ | 49⅞ |
| Am Smelters | 108⅛ | 107¼ | 108 |
| Am Tel & Tel | .. | 126⅛ | 126⅜ |
| Anaconda Mining | 83¾ | 83¼ | 82¾ |
| Atch Top & S Fe | .. | 106⅛ | 106⅛ |
| B R T | 78 | .. | .. |
| Balt & Ohio | 82 | 81⅞ | 81⅞ |
| Baldwin Loco | 55 | .. | .. |
| Butte & Superior | 50¾ | 50¾ | 50⅞ |
| Chino Copper | 55½ | 55½ | 55½ |
| Chi & North West | 132⅞ | .. | .. |
| Colo Fuel Iron | 47¾ | .. | .. |
| C P R | 161½ | 161 | 161½ |
| Central Leather | .. | 89½ | 89 |
| Crucible Steel | 64 | 68⅛ | 68½ |
| Erie | 32⅛ | .. | .. |
| General Elect | 171¾ | 171 | 171 |
| Gt North pfd | 116⅞ | .. | .. |
| Inspiration | 57⅞ | 57¾ | 57⅞ |
| Intl Marine com | .. | 30¼ | 30¼ |
| Intl Marine pfd cts. | 86⅝ | 86⅞ | 85⅞ |
| Industrial Alcohol | 124¾ | 123½ | 122½ |
| Kennecott Copper | .. | 45⅞ | 46 |
| Lehigh Valley | 78 | .. | .. |
| Maxwell Motors | 55 | 54½ | 54⅝ |
| Mex Petroleum | 103½ | 102⅛ | 102 |
| Miami | 42⅛ | 41⅞ | 41¾ |
| North Pacific | 108½ | .. | .. |
| Nor & West | 122⅛ | .. | .. |
| Nevada | .. | 24¾ | 24¾ |
| N Y Central | 101⅛ | 101½ | 101½ |
| New Haven | 45¼ | 45 | 45⅞ |
| Pennsylvania | 56⅛ | 56⅞ | 57 |
| Pressed Steel Car | 82½ | .. | .. |
| Reading | 101⅛ | 101¼ | 101 |
| Rep Iron & Steel | 79⅛ | 80½ | 79 |
| St. Paul | 90½ | 90½ | 90⅛ |
| Southern Ry | .. | 30 | 31 |
| Southern Pacific | 90½ | 90½ | 90⅛ |
| Studebaker | 108 | 107½ | 106½ |
| Union Pacific | 143¾ | 143½ | 143⅜ |
| U S Steel | 114 | 114⅛ | 114⅞ |
| U S Steel pfd | 121 | 120⅞ | 120¾ |
| United Fruit | 152⅛ | .. | .. |
| U S Rubber | 59 | 58¾ | 59 |
| Utah Copper | 107⅛ | 106¾ | 107 |
| Western Union | .. | 99 | 98¼ |
| Westing Elect | 53½ | 55½ | 55⅛ |

Sales, 11 o'clock, 134,800.

## MONTREAL TRANSACTIONS

(Up to 12 o'clock today.)
(J. M. Robinson & Sons, members Montreal Stock Exchange.)

Montreal, Jan. 27.

Canada Car—50 at 30½; 320 at 31; 25 at 30¼; 50 at 30¾.
Civic Power—100 at 82⅞; 40 at 82¾.
Cement—160 at 64.
Dom. Steel—125 at 66¾; 125 at 66⅞.
Quebec—25 at 24; 55 at 23¾.
Forgings—50 at 194.
Detroit—5 at 122½.
Ships—100 at 34.
Steel Co.—25 at 65⅝; 100 at 65¾.
Smelters—15 at 33.
Toronto Rys—40 at 83.
Car pfd.—10 at 71½; 625 at 73; 5 at 72½; 25 at 73½; 41 at 72.


"77"

Humphreys' Seventy-seven For Colds, Influenza,

GRIP

Those who use other systems of medicine that depend on narcotics to sooth and relieve and that always upset the stomach and digestion, will welcome the quick action of "Seventy-seven" the harmless little Homeopathic pellets that go direct to the sick spot, without disturbing the rest of the system.

To get the best results take "Seventy-seven" at the first chill or shiver.

At Druggists, 25 cents or mailed.

Humphreys' Homeo. Medicine Co., 156 William Street New York.


## AUCTIONS


WEBBER

SHOP AND HOUSEHOLD FURNITURE AT AUCTION

I am instructed to sell at public auction Tuesday, Jan. 30, 1917, at 10 a. m., the entire lot of fixtures in the store of C. B. Pidgeon, 18 King street, consisting of office furniture, typewriter, desks, chairs, suit racks, clothing tables, stove shields, filing cabinets, desks, safe, printing outfit, clothes racks, and all other fixtures which every up to date store uses. Also a large lot of household furniture consisting of beds, mattresses, parlor suites, tables, chairs, coal ranges, gas ranges, 2 Silver Moon self feeders, 2 coal stoves, carpets, rugs, linoleums. Must be sold without reserve, rain or shine.

I. WEBBER,
1-30 Auctioneer.

WEBBER

FOR SALE BY PUBLIC AUCTION at Chubb's corner on Saturday, Feb. 3rd, at 12 o'clock noon. Double Tenement, City Leasehold, 268 Duke street, 7 rooms each flat, electrics and toilets. Can be remodeled for three or four tenants at a very small cost. Rents $31 per month; total expenses, $78 per year. Rare chance for good investment. Apply

I. WEBBER, Auctioneer.
7 Sydney Street. 2—3.

POTTS

CLEARANCE SALE of Household and Office Furniture, Dressing Cases, Commodes, Mah. Tables, Wal. Tables, Paintings, Engravings and Pictures, Cashiers' Movable Office, Office Pidgeon Holes and Desk, Wal. Bedroom suites, Wal. Beds, Springs and Mattresses, and a quantity of other household effects; also one slightly used Ladies' Fur-lined Coat, cost $1.25. BY AUCTION at salesroom, 96 Germain St. on Tuesday afternoon, Jan. 30, at 2.30 o'clock.

F. L. POTTS, Auctioneer.



DON'T WEAR A TRUSS!

After Thirty Years' Experience I Nav Produced an Appliance for Men, Women or Children That Cures Rupture

I Send It On Trial.

If you have tried most everything else, come to me. Where others fail is where I have my greatest success. Send attached coupon today and I will send you

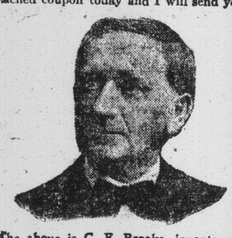

The above is C. E. Brooks, inventor of the Appliance, who cured himself and who is now giving others the benefit of his experience. If ruptured, write him today, at Marshall, Mich.

free my illustrated book on Rupture and its cure, showing my Appliance and giving you prices and names of many people who have tried it and were cured. It gives instant relief when all others fail. Remember, I use no salves, no harness, no lies.

I send on trial to prove what I say is true. You are the judge and once having seen my illustrated book and read it you will be as enthusiastic as my hundreds of patients whose letters you can also read. Fill out free coupon below and mail today. It's well worth your time whether you try my Appliance or not.

FREE INFORMATION COUPON
782 State Street, Marshall, Mich.
Mr. C. E. Brooks,
Please send me by mail, in plain wrapper, your illustrated book and full information about your Appliance for the cure of rupture.
Name .....
Address .....
City ..... Province.....


Ships pfd—100 at 98.
New War Loan Bonds—2000 at 98⅜; 2000 at 97½.
Dom. War Loan Bonds—2500 at 98½.

## STANDARD OIL OF INDIANA

Standard Oil of Indiana will pay, in addition to the regular quarterly disbursement of $3 a share, an extra of $3 on Feb. 28.

## NEW YORK AIR BRAKE

The New York Air Brake report, to be published at the end of the month, is expected to show net earnings for stock of record of between $90 and $95 a share.

## AMERICAN LOCOMOTIVE

The American Locomotive Company in the six months ended Dec. 31 last earned over 11 per cent. on the common stock. The surplus after charges was $3,630,834, an increase of $803,094.

## MEXICAN PETROLEUM

The directors of the Mexican Petroleum Company are scheduled to meet soon, and there is talk of a dividend of $6, and possible $8 a share.

## NOTICE

PUBLIC NOTICE is hereby given that a Bill will be presented for enactment at the next session of the Provincial Legislature, Intitled "An Act respecting public streets in the City of Saint John." The objects desired to be attained by this Bill are:

(1) To authorize the City of Saint John in Common Council to make By-laws regulating the making, maintenance and closing of openings through the surface of public streets by the abutting owner, tenant, or other person.

(2) To authorize the City of Saint John to impose charges for such use.

(3) To provide for the enforcing of such By-laws by fine, or imprisonment in default of payment of any such fine.

(4) To relieve the City from liability for any injury caused by the making or maintenance of any such opening by reason of any permission granted.

Dated at the City of Saint John, N B., the nineteenth day of January, A. D. 1917.

HERBERT E. WARDROPER,
Common Clerk.
T.F.

## Estate of David O'Connell, Deceased

Letters Testamentary of last Will of David O'Connell, deceased, have been granted to E. J. Broderick, S. A. M. Skinner and T. Nagle, Executors named therein, and they request that all accounts due by said Estate duly attested be filed with the undersigned Solicitor.

S. A. M. SKINNER,
2—10.

## TENDERS

SEALED TENDERS addressed to H. E. Wardroper, Esq., Common Clerk, City Hall, will be received by him until noon of Monday, February 26th, 1917, for the supplying of about 400 tons of Asphalt to the City of St. John.

Specifications and tender forms are obtainable at the office of the Commissioner of Public Works.

G. FRED FISHER,
Commissioner.
ADAM P. MACINTYRE,
Comptroller.
January 26th, 1917. 1—31


FINISH YOUR HOUSE IN DOUGLAS FIR

We have the doors two panel and five cross panel, door jambs, casing, base and flooring.

It Will Pay You to Get Our Prices.

J. Roderick & Son
BRITAIN STREET


# TEXTILE MAN AFRAID OF RAW WOOL MARKET

Large Stocks Undesirable Under Present Conditions — Difficulties in Manufacturing

(Toronto Globe)

One of the largest manufacturers of knitted goods in Canada said to The Globe last week that as soon as he had completed a contract for underwear for the Italian government he was going to get out of the raw wool market as far as possible. "The price of raw wool," he said, "has increased over 200 per cent. since the beginning of the war, and I feel that the market is too uncertain to be having large stocks of the raw material on hand. I am not going to use any more of it than I really have to."

The whole business of producing woollens and cottons in Canada, The Globe's informant said, had reached a most critical position. Ordinarily, before the war, it was possible to sell goods on advance order ranging from six to eight months. Today such a thing would be impossible owing to the uncertainty of prices, as well as the uncertainty of the delivery of raw supplies.

### Slow Delivery From England

The action of the British government in commandeering the entire wool clip of Australia, and the whole output from the United Kingdom has unsettled the trade in this country to a still greater extent. Woollen tops from Bradford, England, are wanted in the worst way, and it is impossible to ascertain when delivery will be made. There are no top-makers in Canada. At one time some of the manufacturers in this country made their own tops, but it was found more expedient to import them from the old land. The present price of tops is a hundred per cent. higher than at the beginning of 1914.

### Raw Cotton at 22 Cents

In the manufacture of cotton lines such as balbriggan underwear, the principal factor to consider is the cost of raw cotton, which has to be imported in the bale from the United States. The same man who spoke about the difficulty in getting delivery of wool said: "You can get the cotton all right if you pay for it. To give you an idea of the difference in our costs of manufacturing, we paid 7.34 cents per pound for ous cotton in 1914, and for 1917 our average contract price per pound is 22.35 cents. In the face of that, balbriggan underwear that was selling at $2.40 per dozen, wholesale, is only quoted at $3 this year. The prices of our goods have not advanced in anything like the proportion that has been recorded in the cost of materials."

### Women Getting Better Jobs

An interesting point in connection with the labor situation was made by one textile manufacturer who employs a large number of women and girls. "I notice," he said, "that the scale of labor has been extended in a marked way as the result of the war. Girls especially are getting better jobs. The store clerks in many cases have advanced into office positions, while others have gone into the munition plants, where they get higher wages. Many of the women in the textile factories like mine have got their chance to get into the brighter atmosphere of the stores, and they have gone to take positions behind the counter."

### Insufficient Male Labor

As an instance of the effect of the war upon the male workers in his factory, the same manufacturer told how in 1914 he had a man pressing sweater coats as they came out of the machines at a wage of $2.25 per day. That man was able to press 100 dozen per day. The war took him away, and the scarcity of labor obliged the manufacturer ultimately to employ two men to do the same job at a wage of $2.50 per man per day. Withal, the textile mills in Canada have been enjoying a large volume of business, due in part to war orders, and also to the present period of prosperity within the country.


Had Violent Coughing Fits

Looked Like Consumptive

Mrs. Marty Wheten, North Forks, N. S., writes. "Having taken five bottles of Dr. Wood's Norway Pine Syrup, during the past few weeks, to relieve a chronic cough and general throat trouble, allow me to express my unbounded satisfaction and thanks as to its sterling qualities. A short time ago I became subject to violent coughing fits at night and directly after rising in the morning. I began losing weight, and all my friends cheerfully informed me that I was going into consumption.

After taking the 'Dr. Wood's' I am pleased to relate that the cough has entirely disappeared and I have since regained the lost weight. I have no hesitation in recommending Dr. Wood's Norway Pine Syrup.

There are many imitations of "Dr. Wood's" on the market, so see that none of these so-called "pine syrups" are handed out to you when you ask for "Dr. Wood's." It has been on the market for twenty-five years, is put up in a yellow wrapper, three pine trees the trade mark, price 25c. and 50c.

Manufactured only by The T. Milburn Co., Limited, Toronto, Ont.



BUSINESS FOR SALE

Having decided to retire from business, owing to ill-health, I offer for sale en bloc, my entire stock of Dry Goods, Gents' and House Furnishings, together with the good will.

This business was established in 1901, and offers a good opportunity to anyone desirous of purchasing a going business.

The stock has just been taken, and the lists can be seen upon application to the undersigned.

Reasonable terms of payment can be arranged.

S. W. McMACKIN,
335 Main St. St. John, N. B.



What You Surely Need

is a healthy, active, industrious liver.

Small doses, taken regularly, insure that.

Maybe You Need

a purgative sometimes. Then take *one* larger dose.

Keep that in mind; it will pay you rich dividends in Health and Happiness.

CARTER'S LITTLE LIVER PILLS

Genuine bears Signature Brent Good

Colorless faces often show the absence of Iron in the blood.

CARTER'S IRON PILLS will help this condition.


## ANACONDA COPPER CO.

Indications are that the profits of the Anaconda Copper Company in 1916 will aggregate about $45,000,000, equal to approximately $20 a share. The year's producing was about 322,000,000 pounds, netting a profit of about 14 cents a pound on 5½-cent spelter. It is said the company can earn $1,400,000 a year from its zinc output at the rate of 70,000,000 pounds annually.


Catarrhal Deafness Cannot be Cured

by local applications, as they cannot reach the diseased portion of the ear. There is only one way to cure catarrhal deafness and that is by a constitutional remedy. Catarrhal deafness is caused by an inflamed condition of the mucous lining of the Eustachian Tube. When this tube is inflamed you have a rumbling sound or imperfect hearing, and when it is entirely closed, deafness is the result. Unless the inflammation can be reduced and this tube restored to its normal condition, hearing will be destroyed forever. Many cases of deafness are caused by catarrh, which is an inflamed condition of the mucous surfaces. Hall's Catarrh Cure acts through the blood on the mucous surfaces of the system.

We will give One Hundred Dollars for any case of Catarrhal Deafness that cannot be cured by Hall's Catarrh Cure. Circulars free. All druggists, 75c.

F. J. CHENEY & CO., Toledo, Ohio.


# PEACE WITHOUT VICTORY BUT IDLE TALK BY WILSON

Some Trenchant Remarks By Toronto Globe on the President's Speech

(Toronto Globe.)

In President Wilson's address on foreign relations before the Senate of the United States, in the course of which he stated that a lasting peace such as the United States would be prepared to defend and guarantee must be "a peace without victory," he also declared that "no peace can last, or ought to last, which does not recognize and accept the principle that governments derive all their just powers from the consent of the governed, and that no right anywhere exists to hand peoples about from sovereignty to sovereignty as if they were property. "I take it for granted for instance, if I may venture upon a single example, that statesmen everywhere are agreed that there should be a united, independent and autonomous Poland, and that henceforth inviolable security of life, of worship and industrial and social developments should be guaranteed to all peoples who have lived hitherto under the power of governments devoted to a faith and purpose hostile to their own."

Following the text of President Wilson's statement a despatch was received by The Globe showing how far the European state system is from the making of peace along the lines he suggests. The text of a judgment pronounced in Vienna a little more than two weeks ago against Dr. Kramarz and other leaders of the Czech or Bohemian National party has reached Switzerland. In sending the Czech leaders to penal servitude the court declared that their agitation had led to regrettable manifestations of the Czech population which had formed a serious obstruction to the successful conclusion of the war. They were held responsible for the surrender of Czech soldiers in the Russian campaign, for riots perpetrated by Bohemian troops in different towns in Austria, and for the undermining of military discipline which had operated to the advantage of Russia against Austria.

If Poland, dismembered for over a century, is to be granted freedom on racial grounds, what of the Czechs, the Roumanians of Transylvania, the Italians of the Tyrol, the Armenians, the Arabs, the Serbs of Bosnia and all the other little subject peoples over whom the Teutons of Germany and Austria and the Magyars and Turks bear rule? The speech brings into high relief once more the unquestionable fact that the Austrian Empire would cease to exist were it required to secure, as a condition of continued existence, the consent of the governed. The Allies, who have borne the burden and heat of the day, are scarcely likely at this moment, when on all fronts they are preparing for the spring offensive, to listen to a plea for "peace without victory."

### Pa Has His Doubts.

He—But you say yourself that your father is anxious to get you off his hands.

She—Yes; that's why I don't think he'll listen to you.


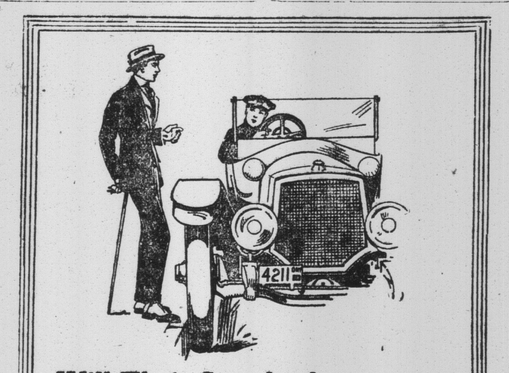

Will Their Standard of Living Change?

HARRY:—"New car Bert? How do you like it?"

BERT:—"Fine. The wife thinks it great. She'd hate to be without one now."

HARRY:—"I suppose you carry sufficient insurance to enable the wife to live as comfortably as you are now doing should anything happen to you."

BERT:—"Well hardly, you know insurance costs money."

HARRY:—"You've the wrong idea Bert, insurance conserves wealth. Another thing you've overlooked is that adequate life insurance enables you to enjoy the pleasures of life. It relieves you of anxiety regarding the future of your dependents. Furthermore the longer you carry a policy the more it increases in value."

BERT:—"Jump in Harry, and on our way down town we will call at the office of The Manufacturers Life and get full particulars of their Monthly Income Policy. I am going to make certain the standard of living for my family after I'm gone."

The Manufacturers Life
Insurance Company

HEAD OFFICE, TORONTO, CANADA

THE E. R. MACHUM CO., LIMITED,
Managers for the Maritime Provinces.
ST. JOHN, N. B.


# BERLIN HOODWINKED BY CLEVER SWINDLER

Woman's Operations Rival Those of Mme. Humbert, of Paris—Paid Big Dividends

Berlin, Jan. 27—Frau Metra Kupfer has been arrested here on charge of swindling operations that almost rival those of Mme. Humbert, of Paris. She did business under the name of "Foodstuffs Supply, M. G. Kupfer," which, to many people, sounded highly official and encouraged small capitalists especially to invest their money with her. Those investors received promises of yearly interest of 5 per cent and monthly dividends.

Frau Kupfer rented a large, handsomely furnished office. Close observers might have noticed that the people who thronged the rooms were more willing to invest whatever money they had than buyers of foodstuffs. The former were generally admitted to Frau Kupfer's sanctum, where she herself received their money with a gracious smile and the promise of a high dividend. This dividend, amounting in some cases to 10 and even 20 per cent monthly, was promptly paid, the high profits being explained by the high prices of certain table luxuries which were not under government control and in which the firm pretended to do a large business.

If an investor became suspicious or thought he had profited enough and wanted his money back, he was promptly paid, and for every one who thus withdrew ten new investors were to come in.

All went well for many months until Frau Kupfer got tired of dealing with small investors. She now took a very large apartment on the fashionable Kaiserdamm, which was splendidly furnished and presided over by herself and her young and handsome daughter. To this place the two women managed to attract a number of wealthy people, from whom they selected their victims.

One of these became suspicious and informed the police of their operations. While the officials were searching the house a woman visitor was announced, and Frau Kupfer was permitted to see her in the presence of a detective. This visitor brought three hundred thousand marks, which she said she wished to invest in Frau Kupfer's business. Nearly 500,000 marks ($119,000) in cash and bank books showing deposits of some 600,000 marks (nominally $142,800) were found in the house on the Kaiserdamm, and smaller sums at the business office.

The defalcations of the two women amounted to several million marks. Many small capitalists and some bigger ones, too, will lose their money. Even the firm's clerks and typewriters had invested their money in sums ranging from 100 to 5,000 marks in the business, and would not be convinced that it was all a swindle.

Frau Kupfer, who is described as handsome and of amiable personality, succeeded in hoodwinking the public for more than twenty months before she was found out. Among her victims were said to be aristocrats and financiers who were frequently guests at the house on the Kaiserdamm.


Sight Testing

provides the only way in which the highest benefits from spectacles can be ensured. It is the way in which to get the full benefit of all the advances which have been made in this branch of science. It is the sure way of obtaining not only temporary aid and comfort, but permanent benefit.

K. W. Epstein & Co.
Optometrists and Opticians
Open Evenings 193 Union St.


## SOUTHERN RAILWAY

Stockholders of the Southern Railway approved the new general mortgage plan for an issue of bonds limited to $500,000,000. The plan as proposed at the general meeting of the stockholders held Jan. 5, was referred to the directors, and the board's report was ratified.


LOOK!!! $3,300.00 IN CASH

Has been GIVEN AWAY to the Public by the Publishers of this advertisement to advertise their goods.

$200.00 more IN CASH and numbers of other valuable articles will be given away at an early date.

1st Prize, $50.00 in Cash. 2nd Prize, $40.00 in Cash. 3rd Prize, $35.00 in Cash.
4th Prize, $25.00 in Cash. 5th to 9th Prizes—Each $10.00 in Cash.

Above will be found the picture of a modern gun of the kind that is being used in the present war. At a glance the gun and some old trees appear to be all there is in the picture, but by careful scrutiny some soldiers' faces will be found. There are 18 of them in all. Can you find them? It is no easy task, but by patience and perseverance it can be accomplished.

You may win a cash prize by doing so. Many have done this as will be shown by the names and addresses we will send you. If you find the faces mark each one you find with an X, cut out the picture and send it to us together with a slip of paper on which you have written the words "I have found all the faces and marked them." Write these nine words plainly and neatly, as in case of ties, both writing and neatness will be considered factors in this contest.

This may take up a little of your time, but as there are TWO HUNDRED DOLLARS in cash and many merchandise prizes given away, it is worth your time to take a little trouble over this matter. Remember, all you have to do is to mark the faces, cut out the picture and write on a separate piece of paper the words, "I have found all the faces and marked them."

We do not ask You to Spend One Cent of Your Money in order to enter this Contest.

Send your answer at once; we will reply by Return Mail telling you whether your answer is correct or not and we will send you a complete Prize List, together with the names and addresses of persons who have recently received over Three Thousand Dollars in Cash Prizes from us, and full particulars of a simple condition that must befulfilled. (This condition does not involve the spending of any of your money.)

This competition will be judged by two well known business men of undoubted integrity, who have no connection with this Company. Their decisions must be accepted as final.

Upon receipt of your reply we will send a complete list of the names and addresses of persons who have won $3,300 in Cash Prizes in recent contests held by the publishers of this advertisement. Although these persons are entirely unknown to us, they are our references. An enquiry from any one of them will bring the information that our contests are carried out with the utmost fairness and integrity. Your opportunity to win a good round sum is equally as good as that of anyone else. Never Venture, Never Win.

Send Your reply direct to
GOOD HOPE MANUFACTURING COMPANY
31 LATOUR ST. MONTREAL, CAN.


"Let the public pay," says James E. Wenz, who holds 70,000,000 eggs in cold storage waiting for prices to climb up.


There is no Cold Storage for Clothing

It must sell before the fashion changes. We've cut the price mercilessly on these odd suits to close 'em out.

Today you pick at $10 and $15—the best was $25—blues, greys and gray and brown mixtures. A few Norfolks also at $10 and $15.

Only a few overcoats left at $10—but any one is value for twice that and more.

Step in and slip on one.

Gilmour's
68 King St.



HORSES SAVED BY SALT

Just two years ago, horses throughout the Maritime Provinces were dying rapidly from a mysterious distemper, thought to have been brought here from the United States. At that time Veterinaries were urging that Lump Salt be placed in the stalls of Horses and Cattle and to a large extent their advice was acted upon with the result that a very decided improvement was noticed almost at once and at the present time we have few complaints, the malady seeming to have been stamped out.

ROCK SALT for years has been known as a reliable germ destroyer when taken internally and many physicians administer it to patients for the cure of consumption. Unlike drugs, it is very inexpensive and all who wish to keep their horses in good health should make it a point to have a quantity always on hand.

Rock Salt

Special Trial Offer

We will send you 100 lbs. selected Lumps prepaid to any station in the Maritime Provinces for $1.50.

Gandy & Allison
1-29 St. John, N. B.



Wiezel's Weekly

Vol. 1, Saturday, Jan. 27, 1917, No. 12



SHOES As You Like Them

We like particular people, for the more critical, the more exacting and harder to please they are about the shape, style, stock and every detail of a shoe make-up, the more likely are they to become customers of this store and wearers of our good shoes.

It is very pleasant to hear so many approving remarks as we have listened to this season about our "Good Shoes." It is the source of our greatest satisfaction, and although it does not come as news to us, still we like to see our shoe promises faithfully kept.

The full pleasure of business is not realized in the volume of business or in its profits. It is found all along the line. Pleasure in pleasing trade entirely; pleasure in selling good shoes; pleasure in expressed confidence of customers; pleasure in giving an honest value.

WIEZEL'S CASH STORE
243 - 247 Union St.