Slightly sweeter and slightly finer than other kinds of bread, Bredin's Cream Loaf is a delicious accompaniment to the afternoon cup of tea.

CANADA BREAD

in its many appetizing forms is the very best of bread. In this loaf, it is extra good. Uniform quality, fine crumb, slices very thin. Each loaf protected by a broad paper band for handling. At all good grocers or by phoning any of our three bakeries, for

5 Cents

'The Quality Goes In Before the Name Goes On'

Canada Bread Co., Limited

MARK BREDIN - Manager

Bloor & Dundas Sts. (Park 1585). 160-164 Avenue Rd. (Coll. 761 & 7900).

Soho & Phoebe Sts. (Main 3364 & 329).

SOCIAL NOTES

Mrs. Harry G. Beemer, 123 Admiral-road, will receive on Friday, Jan. 19.

* * *

Mrs. Robert T. Brown, 197 St. George street, is giving a tea and musicale on Wednesday, Jan. 17.

* * *

The Xi Pai Phi Fraternity have issued invitations to their annual at home to be held in the Metropolitan Assembly Rooms, Wednesday, Jan. 17.

* * *

Mrs. Will Floyd will be at home at 37 Sinclair-street on Thursday, January 18. Miss Bigger will receive with her.

* * *

Mrs. T. J. Coo, 15 Ridout street, will receive on Wednesday, the 17th, and afterwards on the fourth Thursday.

* * *

Mr. and Mrs. L. J. Bateman of Beatrice-street, announce the engagement of their daughter, Lulu Maude, to Mr. Frederick Lincoln Ball, LL.B., of Cleveland, Ohio. The marriage will take place quietly at their residence on February 12th.

* * *

Mrs. John J. Gibbons, 120 East Roxborough-street, will receive on Tuesday, January 18th and also on the second and fourth Tuesdays in February.

* * *

Mrs. H. A. Scott, Palmerston Blvd., gave a children's party on Saturday in honor of her four-year-old daughter, Ruth. The tiny hostess looked very sweet in a little French dress and scarlet bow in her hair. The table decorations were carried out in red and green. From the centre, banked in green, extended a red ribbon, to each guaint little favor. Candles, shaded with red, were also used.

* * *

Mrs. James Crawford Watt (formerly Miss Bessie Gairdner) will receive for the first time since her marriage, on Monday, Jan. 15, from 4 until 6.30 o'clock, in her new house, 20 Hawthorne avenue, Rosedale.

* * *

Mrs. Henry O'Hara and Miss Lilian O'Hara, 58 Elm avenue, Rosedale, will receive on Monday and Tuesday, Jan. 15 and 16, and not again this season.

* * *

Mrs. A. E. Wheeler, 372 Sumach street, will not receive on Monday next, but on Monday, Jan. 29.

* * *

Mrs. W. A. Siegner (formerly Miss Marjorie McKeown) has returned to Toronto and will receive, with her mother, at 349 Ossington avenue, fourth Friday of each month during the season.

* * *

Mr. and Mrs. L. Babayan, who were in New York spending New Year's, have returned to Toronto and are settled for the winter at the Florence Apartments, corner Bloor and Sherbourne.

* * *

Mrs. A. R. Pringle and Miss Irene Pringle of Linden-street will not be at home on Monday the 15th, but will receive on the 22nd and 29th and not again.

MACORQUODALE—FRASER.

At London, on Wednesday, January 10, 1912, at 3 o'clock, a fashionable and charming wedding was celebrated when Miss Katharine Anne Fraser, daughter of Mr. and Mrs. Alex Fraser, was united in marriage to Mr. Frank Douglas Macorquodale, son of Mrs. and Mrs. D. S. Macorquodale, Toronto. The groom is assistant general manager of the Prudential Life Insurance Company of Winnipeg.

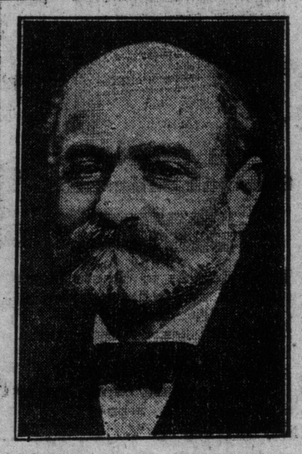

JOSEPH FELS, MILLIONAIRE APOSTLE OF HENRY GEORGE, WHO WILL PREACH IN TORONTO TO-DAY.

The ceremony was performed by Dr. James Ross of St. Andrew's Presbyterian Church, under a canopy of smilax and carnations. The drawing-room was decorated in smilax and Killarney roses. The bride was beautifully gowned in ivory satin, the court train panelled in point de Venise, with pearl and crystal trimmings. She carried a shower bouquet of lilies of the valley and orchids and wore a diamond and sapphire ring, the gift of the groom. She was attended by her sister, Miss Florence Fraser, who wore a gold tunic over white satin de Chine and carried a posey of violets and forget-me-nots. She wore the groom's gift, a pearl and emerald pendant. The bride's mother was gowned in black Spanish lace over blue. The groom's mother wore Empire black satin charmeuse and a corsage of violets. During the service of Miss Louise Lang of Stratford sang "As the Dawn." Following the ceremony a dainty buffet luncheon was served in the dining-room. The gifts were many and beautiful, including a fine cabinet of silver from Mr. Macorquodale's associates in the Prudential Life of Winnipeg, also a handsome pearl and diamond scarf pin from his club friends. Mr. and Mrs. Macorquodale left for New York, Philadelphia and Washington, the bride traveling in a mauve gown and hat with a long seal coat, the gift of her father. On their return they will reside in Winnipeg.

Among the guests were: Mr. and Mrs. D. S. Macorquodale, Miss Macorquodale, Misses Maud and Marjorie Macorquodale, Dr. S. F. Riches, Toronto, Mrs. T. A. Main, Orillia, Misses Lang, Stratford, Mr. Frank Cockburn.

Drink Habit

Cured in

THREE DAYS

BY GATLIN TREATMENT

It removes all craving and desire for liquor, without hypodermic injections. It is recommended and endorsed by the medical profession.

Each patient is accepted for treatment under legal contract that it has to be entirely satisfactory in every particular or the fee paid is refunded when the patient is leaving the Institute, and treatment costs nothing.

The Gatlin Home Treatment is just as effective as Institute treatment if simple directions are followed.

Call, write or 'phone for booklet, copies of contracts, etc.

THE GATLIN INSTITUTE, 428 Jarvis St., - - TORONTO

'PHONE NORTH 4538 A. HARGRAVE, MANAGER. 37

OTTAWA WILL RESPECT PROVINCIAL AUTONOMY

Not Expected That Federal Government Will Disallow Act of Alberta.

OTTAWA, Jan.13.—While nothing official has yet been announced in regard to the matter the opinion prevails in commons circles that the government will not accede to the application of the promoters of the Alberta and Great Waterways Railway and disallow the act of the Alberta Legislature canceling the agreement.

There is not a great deal of precedent for and much against the exercise of the federal prerogative of disallowance, the view usually upheld being that essentially local or provincial charters are within the jurisdiction of the province.

In this case, however, certain orders have been given to the banks with respect to funds in their hands and as such are federally incorporated a nice question arises. It is believed that the province, if the act is not disallowed, will see that the claims of the banks are guaranteed.

The question is of much interest in the west, especially in view of the provincial general election, which cannot be long delayed.

A DISTINGUISHED DIVINE

Rev. David Lang, the New Assistant Pastor at Bloor-Street Presbyterian.

The recent ecclesiastical changes for the new year were not all confined to the Anglican Church circles, as the Presbyterians had the pleasure of welcoming one of the most promising young divines of that community, Rev. David Lang. Bloor-street Presbyterian Church is rightly looked upon as one of the centres of active Presbyterian Church work in the city, and has been famous for many years as the sphere of Dr. Wallace's work and so greatly has it grown that with the addition of the newly-erected church house and Sunday school building, it was felt that one man alone could not cope with the work, so the congregation looked around and had the good luck and judgment to secure the services of the Rev. David Lang, who came into Toronto last week from his charge in the Maritime Provinces.

Rev. David Lang, who is a graduate M.A. of Manitoba University, and a B.D. of the Union Seminary of New York, having also put in post-graduate work at Edinburgh, has had a brief but most brilliant ministerial career. He was born at Huron, Ont., and after completing his arts course in Manitoba, went for a tour all round the world.

In 1904 he was ordained to the Church of St. Andrew's, St. John, N.B., and there for seven and a half years he was the pastor of the largest Presbyterian Church in that province. Mr. Lang, however, found the work too heavy for his shoulders, and he resigned in the latter part of last year, and has, after refusing several tempting offers, come to Toronto, where he will prove a tower of strength to the Presbyterian pulpit.

Het met with a cordial welcome last week, and at his reception, which was largely attended, with Dr. Wallace in the chair, he was greeted by G. Tower Fergusson on behalf of the trustees, J. A. Paterson, K.C., for the congregation; Thomas Findlay for the Sunday school, and George Kilpatrick, son of Prof. Kilpatrick, also formerly of Manitoba College, for the Young People's Association. Mr. Lang preaches this morning at the usual service at Bloor-street Presbyterian Church.

CROOKS—PARKHILL.

The marriage took place on Wednesday evening, Jan. 10, of Miss Mary Alberta (Maud) Parkhill, daughter of Mr. and Mrs. William Parkhill of 200 Crawford-street, to Mr. Ivan Holmes Crooks, Calgary, Alta., son of Mr. and Mrs. Geo. Crooks, Brussels, Ont. Miss Jean Tuthill was bridesmaid and Mr. Erlfest Young supported the groom. The march from Lohengrin was played by Miss Louise Berwick, Shelburne, Ont. The ceremony was performed by Rev. H. A. Macpherson, Chalmers Presbyterian Church, in the bay window of the drawing room, which was decorated with smilax and pink carnations and banked with palms and ferns. The bride was gowned in ivory satin, veiled in marquisette with panels of point de Venice lace and pearl and crystal trimmings, her veil crowned with orange blossoms and she carried bride roses and lily of the valley. The bridesmaid wore yellow chiffon over satin with crystal trimming and carried queen roses. The groom's gift to the bride was a diamond and sapphire ring, to the bridesmaid a gold bracelet, to the best man an amethyst scarf pin and to Miss Berwick a pearl pin. After the reception Mr. and Mrs. Crooks left for a short trip before leaving for their future home in Calgary.

LEAP YEAR DANCE.

Mrs. Van der Voort was the hostess on Thursday night in the Metropolitan of a dance and card party, when she was wearing a very becoming gown of pale rose pink satin, veiled with gold and white lace, diamond and pearl ornaments, and carried pink roses. The Misses Ella and Viola Ellis, who received with her, wore respectively lemon-colored chiffon over satin and pink satin veiled with white Limerick lace. Miss Ellis carried Richmond roses. The dance which was a leap year one up to 12 o'clock, caused much amusement, the men wearing buttons inscribed "A girl wanted." The spacious rooms were decorated with palms and pink carnations, the mantelpieces being banked with flowers and glittering snow. The floor and orchestra were much appreciated, also the provision for those who preferred playing cards. The supper table was decorated with many small candles, and small tables brought into the ballroom to accommodate the many guests.

The guests were: Mr. and Mrs. Norman Heyd, Mr. and Mrs. O. B. Sheppard, Mr. and Mrs. Coe, Mr. and Mrs. Powell, Mr. and Mrs. Louis Heyd, Mr. and Mrs. N. S. Marden, Mr. and Mrs. D. O. Roblin, Mr. and Mrs. Ingram, Mr. and Mrs. Logan Stewart, Mr. and Mrs. Ellis Fax, Mr. and Mrs. S. J. Sharp, Mr. and Mrs. Wesley Phillips, Mr. and Mrs. Charles Urquhart, Mr. and Mrs. Morley Van der Voort, Mr. and Mrs. Leslie, Mr. and Mrs. A. E. Hagerman, Mr. and Mrs. Thompson, Mr. and Mrs. Jos. Oliver, Mr. and Mrs. Allison, Mr. and Mrs. Martin Van der Voort, Mr. and Mrs. A. N. Reid, Mr. and Mrs. Brasier, Mr. and Mrs. Clement Ritchie Mr. and Mrs. Humphrey, Mr. and Mrs. Walsh, Mr. and Mrs. Bender, Mr. and Mrs. Aubrey Hurst, Mr. and Mrs. Galbraith, Mr. and Mrs. Chas. Lugsdin, Mr. and Mrs. G. J. Ling, Mr. and Mrs. L. B. Simons, Mr. and Mrs. McMullen, Mr. and Mrs. F. Gage, Mr. and Mrs. Bert Swift, Mr. and Mrs. Graham Johnston, Mr. and Mrs. McKenny, Mr. and Mrs. Haultain, Mr. and Mrs. Geo. Kidd, Mr. and Mrs. Calvin Brown, Dr. and Mrs. Goldsmith, Mr. and Mrs. Garvey, Mr. and Mrs. Davies, Mr. and Mrs. Kent, Mr. and Mrs. Walter Curry, Mr. and Mrs. Lennox, Mr. and Mrs. Hugh White, Mr. and Mrs. John Bremner, Mr. and Mrs. James Scott, Mr. and Mrs. Arthur Clubb, Dr. and Mrs. Robt. Noble, Mr. and Mrs. Hynes, Mr. and Mrs. Gledhill, Mr. and Mrs. Latham, Mr. and Mrs. Peel, Mr. and Mrs. Lyn, Dr. and Mrs. Kenstead, Mr. and Mrs. Davison, Mr. and Mrs. Sheridan, Mrs. Farrow, Mrs. Watrous, Mrs. Flora Morden, Mrs. Cronyn, Mr. and Mrs. Langley, Mr. and Mrs. Midland, Mr. and Mrs. McGee, Mr. and Mrs. W. J. Van der Voort, Mrs. Murray, Miss Sharp, Miss Phillips, Miss Burt, Miss Watson, Miss Morden, Miss Ardagh, Miss Murray, Miss Oliver, Miss Phelan, Miss Williamson, Miss Irwin, Miss Bremner, Miss Dwight, Miss Betty Brown, Miss Pauline Smith, Miss Erminie Hurst, Miss Mabel Ling, Miss Flo Van der Voort, Miss Bremner, Miss Helene Tanner, Miss Dafoe, Miss Ruth Curry, Miss Lennox, Miss Helen Davison, Miss Edith Dwight, Miss Wiley, Miss Fuller, Miss Freeland, Mr. Clement Cronyn, Mr. Harlod Watson, Mr. Wiley, Mr. Chas. Tanner, Mr. Melville Tanner, Mr. Hubert Dwight, Mr. Curry, Mr. Dafoe, Mr. Van der Voort, Mr. Donald Bremner, Mr. Clarence Morgan, Mr. Horace Shaver, Mr. Bailey, Mr. Allison, Mr. Moore, Mr. Freeland, Mr. Arthur Van der Voort, Mr. Simonton, Mr. Mathews, Dr. MacIntyre, Mr. Ted Dwight.

THE STING OF CORNS RELIEVED IN A NIGHT

Never slit your boots—that doesn't cure the corn. Just apply that old stand-by, Putnam's Painless Corn and Wart Extractor. It acts like magic, kills the pain, removes the corn, does it without burn or scar. Get the best, Putnam's Painless Corn and Wart Extractor, the sure relief for callouses, bunions, warts and corns. Price 25c. As substitutes are dangerous, insist on getting "Putnam's" only.

FROM MILL TO MAN

The tempting feature of the Scotland Woolen Mills business to-day is a display of new cloth just arrived from the "Old Land."

These Suitings and Overcoatings were manufactured for our Canadian trade, and the patterns were personally selected by our president, Mr. Miller, at the mills a few months back.

Your Choice of any Suiting Made to Order

$15

NO MORE - NO LESS

You can always rely on a perfect fit in the Scotland Woolen Mills Suits or Overcoats, because they are made carefully by expert cutters and finishers. You can rely on the quality of the linings used, because they are the best we can secure.

SCOTLAND WOOLEN MILLS CO.

139 Yonge St., TORONTO

BRANCHES: Detroit, Cleveland, Winnipeg, Calgary, Saskatoon, Regina, London and Hamilton.

The Royal Male Quartet, which is composed of Messrs. A. V. Robinson, first tenor; Frank E. Bemrose, second tenor; John F. Edmondson, first bass, and D. S. Linden, second bass, is meeting with splendid success in its concert engagements. At the I.O.O.F. concert held recently at Acton, this quartet, under the management of the lyceum bureau department of the Bell Piano Co., practically took its audience by storm. They were not only so well received that they were re-engaged before leaving town, but also booked other engagements at nearby points. Each member of the quartet being also a soloist no doubt adds to their popularity.

Special Service in St. James' Square.

On Sunday evening in St. James' Square Presbyterian Church the usual monthly lecture service will be held. The subject of the address by the minister, Rev. Dr. Andrew Robertson, is "Anno Domini, 1911." Suitable music will be given by the gowned choir and at the close of the service Dr. Davies will give a recital on the new electric organ of 71 stops, and solos will be sung by Miss May Hinckley, Miss Olive Belyea and Mr. D. Ernest Caldwell.

WERE YOU HOT LAST WINTER?

IF NOT SEE US ABOUT IT

Toronto Furnace and Crematory Company, Ltd.

72 King Street East Phone M. 1907

Steam, Hot Air and Hot Water Heating

Repairs for Every Kind of Heating Apparatus

World's Air Record Broken.

PAU, France, Jan. 13.—The French aviator Jules Vedrines beat the world's speed record to-day by covering a distance of 142 kilometres 150 metres (about 88 1-2 miles) in one hour in his monoplane at the aerodrome here.

Collides With Coal Barge.

BOSTON, Jan. 13.—The steamer Belfast, Boston to Bangor, Maine, of the Eastern Steamship Co., was in collision with a coal barge in Boston harbor early to-day. One man of the barge crew was drowned.

LIGHT UP!

You can transform any kerosene (coal oil) lamp or lantern into dazzling brilliancy with our wonderful **Bright Light Burner.** 50 candle power invisible and **unbreakable Steel Mantle.** Brighter than electricity, better than gas or gasoline, and **perfectly safe.** No generating—simply light like any kerosene lamp. Nothing to get out of order. Positively will not smoke or flicker.

AGENTS WANTED EVERYWHERE. Sells like wildfire. An opportunity of a life time, work all or spare time. Experience unnecessary. Make big money—be independent. Write today. Act quick—territory going fast. Complete sample, postpaid, 30c. 4 for $1.00. Money back if not satisfactory.

BRIGHT LIGHT CO., Dept. 389 Grand Rapids, Mich.