Cushion Sole Boots.

If comfort in a Shoe is worth anything, it can be obtained here.

It is a curious fact that nine-tenths of the Men and Women suffer with sore feet. It's also true that nine-tenths of the trouble is caused by the hard insoles not conforming to the foot. We have Comfort Shoes that **never fail to bring Comfort to Troubled Feet.**

The insoles are covered with fine felted lamb's wool, covered with fine calfskin. The foot settles into it naturally, stops irritation and friction, no breaking-in, easy the first minute.

Try a pair of our Comfort Shoes and you'll be convinced. We've a size and width for every foot that comes.

FOR WOMEN at . . . . . $4.25, $6.50, $9.50 to $13.50
FOR MEN at . . . . . $10.50 to $20.00

PARKER & MONROE, Ltd.,

mon,tues,thurs,sat THE SHOE MEN.

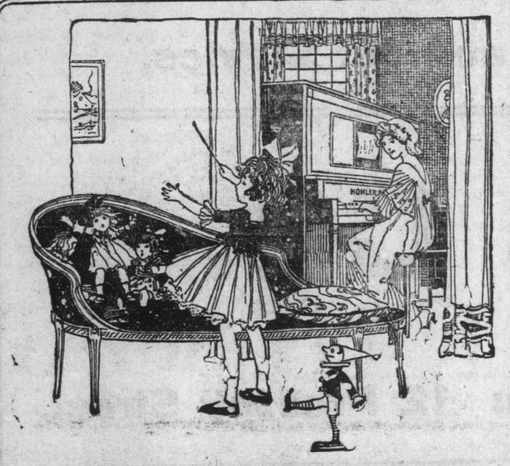

Kohler & Campbell
PIANOS
The Best Piano in the World at the Price.

Musicians' Supply Co.
Duckworth St., St. John's.

oct23,th,s,t

A Suit or Overcoat at Maunder's, selected from a splendid variety of British Woollens, cut by an up-to-date system from the latest fashions, moulded and made to your shape by expert workers, costs you no more than the ordinary hand-me-down. We always keep our stocks complete, and you are assured a good selection. Samples and style sheets sent to any address.

John Maunder,
Tailor and Clothier, 281-283 Duckworth Street.

To-Day's Messages.

WILDE HOLDS CHAMPIONSHIP.

Ringside Colisseum, Toledo, Mar. 12.—Jimmy Wilde, of England, recognized flyweight boxing champion of the world defended his right to the title to-night by decisively outpointing Frankie Mason of Fort Wayne, Ind., American claimant of the title. Throughout the battle the plucky little Briton was the aggressor and carried the fighting in all but one round the fifth, when Mason braced himself and put the Englishman on the defensive. Two of the rounds were even, the fourth and tenth. The ring, which was twenty one feet square, gave the little American plenty of room to jump away from the pressing Britisher. Mason started to bleed from the mouth early in the battle, but he wore a smile of confidence, while Wilde from the time he entered the ring seemed set and determined. Time after time, Mason, when urged on by his enthusiasts, attempted to break through the Britisher's guard, but pluckily the little Briton dodged, feinted, shifted and retaliated with a right and left chasing the American around the ring. After the fight referee Smith declared that never in his life had he seen a young fellow, or any fighter, who was so willing to carry or mix matters as was Wilde.

THREE PERSONS ASPHYXIATED.

TORONTO, March 12.

The dead bodies of John Callicott, manufacturer of an automatic air vent, his wife, and M. Johnson, hydro-electric worker, were found to-day in a house on King Street West. The swollen, discolored condition of the three, indicated that they had been asphyxiated. A small gas jet in a range in the room was open.

TURKS NOT IMPRESSED.

CONSTANTINOPLE, March 12.

Numerous despatches from London and Paris announcing that the Supreme Council has decided to take drastic action at Constantinople to prevent the killing of Christians and to enforce peace terms more radically than were contemplated before the trouble at Marmash, have been received with apparent indifference by the Turks, the only effect being in the designation of a slightly changed cabinet. Allied naval displays in the Bosphorus and British and French naval parades in the streets of Constantinople, are watched indifferently by the public. The Black, Marmora and Aegean Seas are alive with allied warships ready to co-operate with land forces in defense of the Straits and enforcement of the blockade, should such action be taken.

THE SIMS' CHARGES.

WASHINGTON, D.C., March 12.

More shipping was saved by keeping track of German submarines and routing vessels clear of them, than by any other single measure, Rear-Admiral Sims told the Senate Investigating Committee to-day. Admiral Sims' statement was in support of his charge that the Navy Department had "a fundamental misconception" of the problem of defending home waters in keeping American naval forces on this side of the Atlantic rather than by giving "whole-hearted and vigorous co-operation" to the Allies.

NEW HUNGARIAN TREATY.

LONDON, March 12.

A new Hungarian peace treaty has been definitely agreed upon by the Peace Conference, and placed in the hands of a drafting committee, which has come to Paris. It is expected the treaty will be completed within a week. The territorial terms, against which Hungary protested so vigorously, remain unchanged, but various economic concessions have been granted.

CHARITY BEGINS AT HOME.

PARIS, March 12.

(Havas.)—Former President Poincare, in his first political article in the Revue, denounces Germany for her attempt to secure a revision of the Treaty of Versailles, and he asks the Anglo-Saxon friends of France, before being moved to pity at Germany's fate, to look at France's devastated regions.

THREAT SECURED INCREASE.

KINGSTON, Ont., Mar. 12.

A threatened strike of public school teachers of this city on April 1st, will not take place the demands for increased salaries having been met by the Board of Education. The teachers had tendered their resignations, but when the Board intimated that salary increases would be granted, they withdrew them.

FOCH DENIES HOSTILITY.

WASHINGTON, March 12.

Marshal Foch, through the French Embassy yesterday, denied reports in the Paris news despatches, published in the United States, regarding his attitude on the League of Nations. The despatches said the Marshal was opposed to the League.

MINERS ASKING FOR MORE WAGES.

LONDON, March 12.

Following their defeat at yesterday's session of the Trades Union Congress on the question of direct action, the Miners Federation yesterday held a meeting at which it was decided, by an overwhelming majority, immediately to apply for an advance in wages of three shillings per shift for workers over 16 years of age, and one shilling and six pence for workers under 16 years.

CHRISTOPHER HAS HOPES.

NEW YORK, March 13.

A cable despatch received from Frederick Wirth, Jr., as legal advisor of Prince Christoprer of Greece, dated at Geneva, was received by the Associated Press yesterday, stating that in view of the published reports that the Official Gazette of Athens had announced Prince Christopher's renouncing all his rights to succession, both Greek and Danish, he was directed by Prince Christopher to state that the published reports are absolutely without foundation.

A MILITARY COUP D'ETAT.

LONDON, March 13.

A proclamation was issued in Berlin this morning at ten o'clock stating that the German Government had ceased to exist, according to a Reuter's despatch from the German capital received here. Revolting troops entered Berlin this morning and occupied the Wilhelmstrasse, the despatch declares. No acts of violence are reported.

VERY SIGNIFICANT.

PARIS, March 13.

(Havas.)—A military pronouncement has been issued at Berlin, proclaiming a new Chancellor, according to advice received here.

REVOLUTIONARY GOVERNMENT SET UP.

PARIS, March 13.

(Havas German.)—A proclamation issued in Berlin to-day declares that the Government of the Empire ceased to exist, and that the Powers of the State have passed into the hands of General Director Von Napp, who becomes Chancellor, and his appointed General Von Luentwitz, Commander-in-Chief of the military forces, Berlin despatches state. A proclamation declared the national assembly dissolved, and it is announced that a new Government is being formed. Socialist parties have declared a general strike, the despatch adds.

Sealing News.

MARCH 13th, 1920.

BOWRING SHIPS.

S.S. "VIKING." — 20 miles East Funks, several steamers in sight; saw some old harps; everything working well.

BARTLETT.

S.S. "Ranger."—Several steamers in sight; in heavy sheet ice, making slow progress steering N.E. "Viking" 15 miles S.W.; all well.

WINSOR.

S.S. "EAGLE".—7 p.m.—In heavy sheet ice, making slow progress, twenty two miles E.S.E. Funks.

BISHOP.

S.S. "TERRA NOVA."—20 miles E. N.E. Funks; sighted all ships to-day: Eagle and Neptune ahead, all other astern: good going since 4 p.m.: ocean covered with slob ice. One Stowaway, Harry Brown.

KEAN.

JOB BROS.

S.S. "NEPTUNE."—20 miles E. by N. of Funks; large sheets of ice; difficult to make progress; eagle alongside; all ships in sight.

Shipping Notes.

The S.S. Ingraham left Wesleyville this morning with the Sordello in tow.

Schooner Bernard B. Conrad has entered to load Labrador codfish for Gibraltar by John Rorke & Sons, at Carbonear.

Schooner General Jacobs has entered at Marystown to load codfish from the Marystown Trading Co., for Oporto for orders.

S. S. Digby was delayed for some time in her passage from Halifax by her going to the assistance of the Lake Ellithorpe which was later towed to Halifax.

The S. S. Lake Fray is due from Louisburg to-morrow with a load of coal for the S. S. Zuiderdiep.

S. S. Zuiderdiep has hauled from the Furness pier to Harvey's to allow the Digby ot berth at the former place.

Digby's Passengers.

The following passengers arrived by Digby from Halifax at 1.30 p.m. today:—Mr. C. A. Browning, Miss B. Burton, Sir M. P. Cashin, Lady Cashin, Mrs. M. J. Flinn, Mr. T. M. Gillingham, Mr. C. A. Hubley, Mr. C. A. Leverman, Mr. C. Marshall, Mr. Joseph Moore, Mr. Fred Moore, Mr. Myles, Mr. J. Madeau, Mr. J. V. O'Dea, Mrs. J. V. O'Dea, Mr. L. A. Shannon, Mr. Smyth, Mr. T. B. Woodman, Mrs. T. B. Woodman, Miss Jean Thompson, Mr. W. Knowling.

Ice Creepers attached to Rubbers while you wait, 24c. pair. Ice Creepers with straps, 20c. and 25c. a pair. G. KNOWLING, LTD.—mar13,1i

500 DRESSES!

Big Clearance Sale

—OF—

Ladies' Dresses,

—AT—

One-Half their Regular Price.

Silks, Serges, Georgettes and Crepe de Chene.

This promises to be the biggest value giving sale staged this year, in which 500 of the most Stylish Dresses will be sold far below their regular value.

To be able to pick from the finest variety of smart, stylish dresses, portraying the beautiful straight line figure so much desired by the well-dressed woman, will be a source of unbounded delight to you. And the prices--you will not believe--they are so low you will simply have to buy. Your economic sense will assert itself and you will buy one, two, three, as much as your purse will allow.

500 Dresses to pick from and the prices a mere nothing, this is indeed a chance, a chance that comes once in a lifetime, so avail yourself of this opportunity, and buy while the byuing is good.

WYLAN Brothers

314 Water Street.

Here and There.

Stafford's Phoratone for all kinds of Coughs, Colds, Bronchitis, Asthma and various Lung Troubles. Price 35c. bot.

For Colds, Grip or Influenza and as a Preventativo, take LAXATIVE BROMO QUININE Tablets. Look for E. W. GROVE'S signature on the box. 30c.—feb12,tf

WEATHER ACROSS COUNTRY.—wind S.E., strong; dull; raining a little; Whitbourne. Thermometer 25 above.

Stafford's Liniment for Neuralgia, Lumbago, Rheumatism and all kinds of Aches and Pains. Price 20c. bot. For sale everywhere.—feb2,tf

NO SESSION TO-DAY.—The Supreme Court did not sit to-day. Judgement in the Soper case will be handed down some time next week.

PATENTS PROMPTLY SECURED

In all countries. Ask for our INVENTOR'S ADVISER, which will be sent free.

MARION & MARION, 364 University St., Montreal, and 916 F. N. W. St., Washington D. C., U. S. A.

For Little Tots on Chilly Mornings.

Warm, comfortable homes mean healthy, happy children. No winter colds from evening or morning exposures in homes equipped with the Humphry Radiant Fire. Ask the Gas Company for full particulars.

dec16,eod,tf

CASH'S Tobacco Store wishes to draw Smokers' attention to their recent shipment of the famous Old English

B BB — B BB

B.B.B. BRIAR PIPES.

Also to again remind smokers that in connection with our Pipe Department we have a regular up-to-date PIPE HOSPITAL where ordinary repairs can be done and stems fitted at the shortest notice.

JAMES P. CASH,
Tobacconist.

EXPRESS LEFT TO-DAY.—An express left the city at 1 o'clock to-day, going as far as Millertown Junction.

S. S. Rosalind is expected to be at New York to-day. She will probably leave there next Wednesday for here via Halifax.

BLUE PUTTEE HALL — Cor. Gower Street and King's Road, may be hired for small dances or meetings. Rates: Evenings $12.50 up. Afternoons $7.50. Apply W. F. POWER, Manager. jan2,1yr

MINARD'S LINIMENT CURES DIPHTHERIA.

The Maritime Dental Parlors

THE HOME OF GOOD DENTISTRY

Expert Work in all Branches.

We are specialists in extraction. Our improved method renders the extraction of teeth absolutely painless. We also make the best artificial teeth in Newfoundland, at the most reasonable rates.

Painless Extraction . . . . . 50c.
Full Upper or Lower Sets, $12.00 and $15.

P. O. Box 1220. Phone 628

M. S. POWER, D.D.S.

(Graduate of Philadelphia Dental College, Garretson Hospital of Oral Surgery, and Philadelphia General Hospital.)

176 WATER STREET.
(Opp. M. Chaplin's.)

jan13,tu,th,s,tf

NOTICE.

The Stove and Tinsmith business established at 270 Water Street and owned by me for the past 28 years, has been transferred to L. A. Diamond, who assumes all liabilities of the business and to whom all book debts are due.

(Sgd.) LEVI DIAMOND.

Witness: S. J. FOOTE,
March 9th, 1920. mar13

California Pears, soft and juicy; Green and Red Grapes, Grape Fruit, wholesale and retail at GLEESON'S, 108 Water Street.—feb13,t,s,tf