

Children Cry for Fletcher's
CASTORIA

Fletcher's Castoria is strictly a remedy for Infants and Children. Foods are specially prepared for babies. A baby's medicine is even more essential for Baby. Remedies primarily prepared for grown-ups are not interchangeable. It was the need of a remedy for the common ailments of Infants and Children that brought Castoria before the public after years of research, and no claim has been made for it that its use for over 30 years has not proven.

What is CASTORIA?

Castoria is a harmless substitute for Castor Oil, Paregoric, Drops and Soothing Syrup. It is pleasant. It contains neither Opium, Morphine nor other narcotic substance. Its age is its guarantee. For more than thirty years it has been in constant use for the relief of Constipation, Flatulency, Wind Colic and Diarrhoea; allaying Feverishness arising therefrom, and by regulating the Stomach and Bowels, aids the assimilation of Food; giving healthy and natural sleep. The Children's Comfort—The Mother's Friend.

GENUINE CASTORIA ALWAYS

Bears the Signature of

Chas. H. Fletcher

In Use For Over 30 Years

THE CENTAUR COMPANY, NEW YORK CITY

THE ROYAL BANK OF CANADA
recommends its
MONEY ORDERS
as a safe and economical method of remitting amounts up to \$50.
Payable without charge at any branch of any bank in Canada (Yukon excepted) and Newfoundland.
\$5 and under, - - - 3c.
Over \$5, not exceeding \$10, - - 6c.
Over \$10, not exceeding \$30, - - 10c.
Over \$30, not exceeding \$50, - - 15c.

Backache—Rheumatism
For over 50 years Minard's Liniment has been a household word in thousands of homes all over Canada. It quickly relieves rheumatism, backache, neuralgia, sciatica, sprains or bruises and pain of any kind. None give better satisfaction.
Minard's in the relief of backache, rheumatism, and sore throat.
Minard's At all Dealers
Kind of Pain
Liniment
Yarmouth Nova Scotia.

EASTERN STEAMSHIP LINES, Inc.
INTERNATIONAL LINE
Resumption of Freight and Passenger Service between St. John and Boston
S. S. GOVERNOR DINGLEY will leave St. John every Wednesday at 8 a. m. and every Saturday at 6 p. m. (Atlantic Time) for Boston.
Wednesday trips are via Eastport and Lubec, due Boston 11 a. m. Thursday Saturday trips are to Boston direct, due Sundays about 2 p. m.
RETURN.—Leave Boston Mondays and Fridays at 10 a. m. (Daylight Saving Time) for Eastport, Lubec and St. John.
FARE \$10.00 STATEROOMS \$5.00 UP
Direct connection at Boston with Metropolitan Passenger and Freight Steamers to New York via Cape Cod Canal. For staterooms, rates and additional information, apply to
A. C. CURRIE, Agent. ST. JOHN, N. B.

JUST ARRIVED
New Perfection Oil Stoves
Prepare for the summer by purchasing one of these.
Clearing out of all Washing Machines in stock.
This is an opportunity that should not be missed.
Aluminum, Enamelled and Galvanized Ware
A large and complete range always on hand.
Tin Pails at the ridiculous low price of 3 for \$1.
Look up your catalogue and compare
Milk Strainer Pails 65c each.
These are real bargains
STOVES RANGES PLUMBING
B. F. MALTBY,
Phone 121 Newcastle, N. B.

GRADING UP THE FLOCK

With the sudden decline in prices of live stock and their products, greater thought must be given our breeding work if profitable results are to be obtained. There is no branch of live stock more affected than is that of sheep raising. Not only have lamb and mutton decreased in value but wool has gone down to pre-war prices. Moreover there has been very little decrease in the cost of production. These facts are apt to cause a certain decrease in production. However, the farmer who stays by the sheep breeding industry has little to lose and every prospect of considerable gain. This will be particularly true if he makes good use of the period of low prices in culling out the poor individuals in his flock and in practicing systematic grading up by the use of pure bred sires. No matter what the condition of the market is poor live stock is a liability while good live stock is an asset to any farm.

It will not be out of place here to mention the results of grading up work in sheep conducted at the Experimental Farm, Nappan, N. S. A grade flock was established in 1915, the ewes being just overage-bred stock lacking in uniformity both in size and breeding and on the average yielding fleeces of 6.5 pounds of poor quality wool. They were bred to a pure bred shropshire ram of fair size, good type and exceptionally well woolled. The first crop of lambs, while not very uniform, as might be expected showed marked improvement over the original stock. The improvement in the quality of the wool was most pronounced, while the body gave a more meaty touch as with a quarter well filled out. From these ewe lamb selections were made and they in turn were bred to a pure bred Shropshire ram with a little more size than the former one but equally as good in so far as fleece was concerned. The result was that in the spring of 1920 the grade flock was so improved that nearly seventy five per cent of them might pass as pure bred. They were uniform in size and type while the average fleeces was 8.45 pounds (the average for the original flock), an average increase of nearly two pounds per head; moreover, over seventy-five per cent of the wool graded medium combing. The lambs were fully fifteen pounds heavier at maturity than were the first crop dropped. The carcasses were much superior to the first cross of lambs.

In fact they were sufficiently good to win first place in the group of three: First place in single one-year olds and second place in singles under one year, against strong competition from all breeds at the Maritime Winter Fair in 1920.

In grading up the flock, the first step is to select the foundation ewes. They should be as uniform as possible, both in size and breeding. Select ewes that have been well grown for in the majority of cases poorly grown ewes will yield poor wool and their progeny will lack uniformity and quality of wool.

In selection of ram, one must have in mind the nature of the improvement desired. If the ewes are large and bony and lack quality of wool, the ram should be finer boned but outstanding in fleece. If the ewes lack size and mutton qualities a ram having these characteristics should be selected. In any case the ram should be active and vigorous in order to sire lambs full of life and vigour, he should have a wide-open, bright eye, with broad nostrils, well distended deep chest with a well extended brisket and, above all, should be true to type of the breed selected. In grading up the average flock it is imperative to have a pure bred ram. By adopting these tactics at the present time the farmer will help develop the sheep industry of the country and at the same time increase his own profits.

THE WHITEST, LIGHTEST
1 LB.
MAGIC BAKING POWDER
CONTAINS NO ALUMINA

SPUNK
Papa—Bobby, if you had a little more spunk you would stand better in your class. Now, do you know what spunk is?
Bobby—Yes, sir. It's the part that participle of spank—Chicago News

THE ESCUMINAC LIGHT HOUSE IS 100 YEARS OLD

The keeper of the Escuminac light house, Mr. McLellan, always keeps it in a snug and shipshape condition. He has a high powered light under his care and a complete fog horn outfit with which to keep vessels off the three miles of reef that stretch out into the gulf from Escuminac's shore. The lighthouse is this year 100 years old and when repairs were being made a few weeks ago the workmen took off shingles that were probably as old as the building, being hand made and fastened, not with the modern shingle nail, but with stout headed nails each made by blacksmiths. The shingles were of pine and were in good condition.

Johnny came home from Sunday school quite thrilled by the lesson. "It was all about the Midnights," he said.
"The what?" asked his father.
"The Midnights," repeated the boy. "Teacher told us how Gideon fought the Midnights and knocked the day-lights out of 'em in no-time."—Boston Transcript.

SHE TOOK HER MOTHER'S ADVICE

Now is in the Best of Health because she took Lydia E. Pinkham's Vegetable Compound

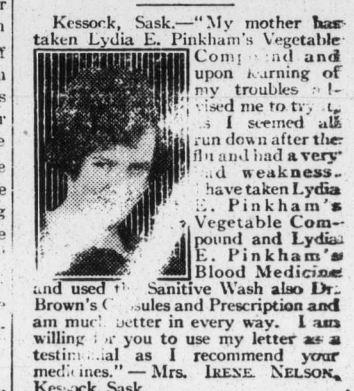

Kesock, Sask.—"My mother has taken Lydia E. Pinkham's Vegetable Compound and upon learning of my troubles she advised me to try it. As I seemed all run down after the flu and had a very bad weakness, I have taken Lydia E. Pinkham's Vegetable Compound and Lydia E. Pinkham's Blood Medicine and used the Sensitive Wash also Dr. Brown's Cures and Prescription and am much better in every way. I am willing for you to use my letter as a testimonial as I recommend your medicines."—Mrs. IRENE NELSON, Kesock, Sask.

CIRCUS FAKERS ROUNDED UP

Amherst News: The Cole Bros. circus lost popularity at Pugwash, and the fakirs accompanying the show are responsible for a clean up, that may deter the circus from again visiting this district. One young man Roy Van Buskirk, who was playing at one of the gambling devices controlled by a supposed concession man secured the lucky ticket. He stepped forward and claimed the prize. The operator at once bet him that he did not have that no, the betting went up by leaps and bounds. Finally Van Buskirk reached the limit of the cash in his pocket, one hundred and fifty dollars—and he wagered the sum that he was right. He passed in the ticket but the operator pruned it, and left another slip of pasteboard in Van Buskirk's fingers. That evening Mr. Van Buskirk met Mr. J. A. Hanway, Crown Prosecutor, who took the matter up with the circus man. It was a great evening for Mr. Hanway, who met bluff, with bluff and eventually after he informed the alleged crook that he was a representative of the attorney-general, the hundred and fifty dollars was passed back.

Many other citizens of the district were stung for smaller amounts. Wherever this circus goes, there has arisen a complaint concerning short change—crooked games, etc.

For Successful Baking BEAVER FLOUR

Unexcelled for Flavor and Baking Qualities
Sold by your Grocer
T. H. TAYLOR CO. LIMITED
CHATHAM, ONT.

A UNIQUE COMPASS. BACK LONGITUDES

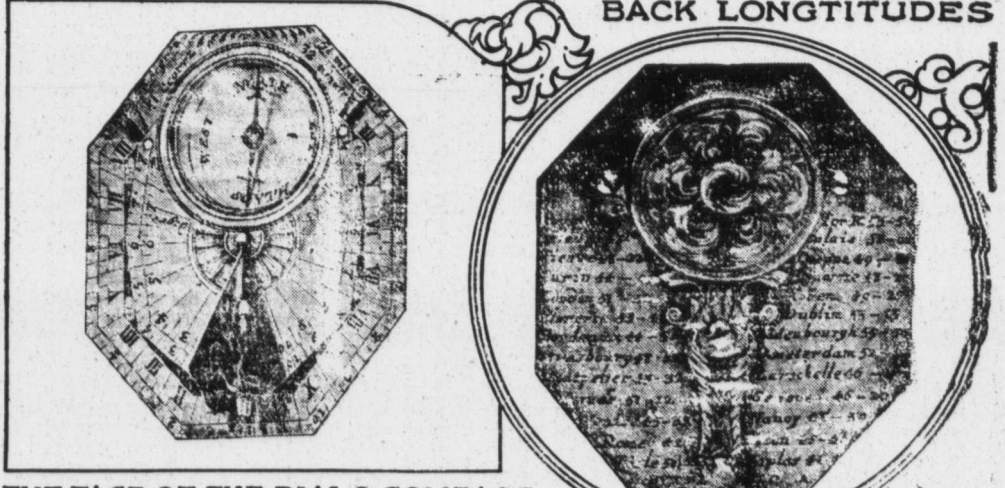

THE FACE OF THE DIAL & COMPASS

A silver mounted compass which is nearly 200 years old and is fitted with a sundial, also longitudes and latitudes of important cities and ports, was presented by a Miss Buckley, a passenger on board the Canadian Pacific liner Metagama, to Mr. E. Cox, the third class steward, as a token of gratitude while on a voyage to Canada.
Mr. Cox states that the Squire of the parish of Weston, Norfolk, presented the compass many years ago to the Rev. Buckley of Weston, who was Miss Buckley's grandfather, and when he died he left it to her. The compass is in a well-preserved green shag case, inside which is the following inscription:—

"This compass and dial was given me by Sir George Oxenden in 1773 it having been Sir Basil Dirwida, made at Paris about the year 1727 H. H."

When opened the sun dial and compass is on the face, while on the back of the compass are the longitudes and latitudes.
It was found a very valuable instrument for carrying in the old hunting days.



CASE, COMPASS & DIAL