1958

GEORGE ARMSTRONG,
CABINET-MAKER & UPHOLSTERER,
CORNER OF McGILL & CRAIG STREETS,
(Hay-Market Square,)
MONTREAL.

G. A. has REMOVED to the above Stand, and begs leave respectfully to tender his thanks to his Friends, and the Public generally, for the liberal patronage they have hitherto bestowed upon him, and hopes, by strict attention to Business, and promptitude in execution of Orders, to merit a continuance thereof.

N. B.—FUNERALS attended to.
August 29, 1850. 194

MONTREAL HIGH SCHOOL,
WITH WHICH IS INCORPORATED THE ROYAL GRAMMAR SCHOOL.

The Classes will be Re-opened on Monday, August 19th, at 11 o'clock, in presence of the Directors, when his Honor Judge McCord will preside, and make an appropriate Address to the Pupils.—Parents and Guardians are invited to attend.

Directors:

Hon. J. Ferrier | Robert McKay, Esq
B. H. LeMoine, Esq | Hew Ramsay, Esq
Dr. Crawford | His Honor Judge McCord
J. J. Day, Esq | Dr. McCulloch
D. Davidson, Esq | Wm. Lunn, Esq
Dr. Campbell | D. Torrance, Esq
John Young, Esq | C. Dunkin, Esq
Joseph Savage, Esquire.

David Davidson, Esq., *Treasurer.*
Hew Ramsay, Esq., *Honorary Secretary.*

Rector—H. A. Howe, Esq., T. C. D.
Latin Master—T. A. Gibson, Esq., A. M.
Third Master—D. Rodger.
French—M. Montier, Lecturer McGill Coll.
Drawing—Rev. Jno. Hutchinson.
Preparatory Dep't—Rev. Jno. Hutchinson.
Fencing and Gymnastics—M. Rey.

THE SYSTEM of INSTRUCTION is modelled from that pursued in the great Public Schools of England and Scotland, but undue time and attention are not given to the Classics to the prejudice of other branches of Education equally essential.

The COURSE comprises Latin, Greek, English and French Literature, the general Truths of the Christian Religion, the Elements of various branches of Mathematics, Familiar Lectures on Natural Philosophy, Elocution, History, Geography, the use of the Globes, Writing, Arithmetic, and Book-Keeping.

Drawing is added, if required, but there is an extra charge for it.

The year is divided into four Terms.
The First Term commences.....August 20th.
The Second do do .....November 6th.
The Third do do .....February 1st.
The Fourth do do .....April 25th.

The FEES, which are payable in advance, are as follows:—
The First and Second Classes, £2 10 0 per Term
The Third, Fourth and Fifth do 2 0 0 do
Preparatory School........... 1 5 0 do
and 2s. 6d. per Term for Stationery.

In order to extend the advantages of this School to those who live at a distance, arrangements have been made to receive BOARDERS, to the formation of whose moral character, advancement in learning, and personal comfort, every care and attention will be given.

The Rector's Terms are £50 a Year; those of the First Master at from £35 to £45.

The French Master, also, is prepared to take Boarders on the same terms.

R. & A. MILLER'S
NEW AND SUPERIOR EDITIONS
OF THE
NATIONAL SCHOOL BOOKS,
Re-Printed and Published by special sanction of the Commissioners of National Education in Ireland, and authorized by the Council of Public Instruction for Upper Canada.

THE Subscribers have just issued, under the above-mentioned authority, large Editions of the following BOOKS, which they offer for Sale, Wholesale and Retail, at as low prices, and on as liberal terms, as any House in Canada:—
FIRST BOOK OF LESSONS,
SECOND BOOK OF LESSONS,
THIRD BOOK OF LESSONS,
FOURTH BOOK OF LESSONS,
FIFTH BOOK OF LESSONS,
FIRST BOOK OF ARITHMETIC,
To be followed by several others of this excellent Series of SCHOOL BOOKS.

These Books are printed with new Type, on superior Paper, and strongly bound in Linen.

THE FIFTH BOOK OF LESSONS.
The attention of School Teachers and Merchants is particularly requested to this the first Lower Canada Edition of the "Fifth Book of Lessons," which, for clearness of type and quality of paper, exceeds any previous Colonial Editions.

—*CONSTANTLY ON HAND*,—
The other NATIONAL SCHOOL BOOKS generally used in the Province, viz.:—Sequel to the Second Book, English Grammar, Key to Ditto, Key to First Book of Arithmetic, Book-Keeping, Key to Ditto, Introduction to Geography and History, Elements of Geometry, Mensuration, Appendix to Ditto, &c.
—ALSO,—
Primers, of various kinds,
Mavor's, Carpenter's, and Webster's Spelling Books,
Murray's, Lennie's, Kirkham's, and Reid's Grammars,
Walker's Dictionary,
Walkingame's, Ingram's, Melrose's, Thomson's, and other Arithmetics,
Jackson's and Morrison's Book-Keeping,
Nugent's and Boyer's French and English Dictionaries,
Ewing's, Mitchell's, Morse's, Olney's, Reid's and Stewart's Geographies and Atlasses,
Sullivan's Spelling Book Superseded,
Butter's Etymological Spelling Book,
McCulloch's Series of Lessons and Course of Reading,
And all such other School Books as are generally used in the Province.
R. & A. MILLER,
8, St. François Xavier Street.
Montreal, March 21, 1851. 309

THE AGRICULTURAL JOURNAL AND TRANSACTIONS OF THE LOWER CANADA AGRICULTURAL SOCIETY will hereafter be PUBLISHED by the Subscriber, to whom all communications must be made, which relate to the Subscriptions, Advertisements, and all business matters which refer either to the past or forthcoming Volumes of the Journal.

The Journal will be vastly improved both in quality of paper and typography. The Work will also be increased in value and interest, by the introduction of Diagrams, approved Fixtures, and Implements of Husbandry, together with Plans of Modern Farm Buildings, Illustrations of the best varieties of Fruit, Profiles of Domestic Animals, &c., &c.

Agents and Subscribers are required to remit immediately to the Publisher the amount due the Society.

Any one who will obtain new Subscribers, and remit $5, will receive 6 copies of the Journal for One Year, or 10 copies will be sent for $8.

The Subscriber also publishes the SNOW DROP, (a Juvenile Magazine,) at $1 per annum. The same Commission will be allowed to those who obtain six or more Subscribers.

The Subscriber is AGENT for all of the important AMERICAN MAGAZINES and REPRINTS, embracing the higher departments of Literature, Science and Art; which he delivers in the principal Towns of Canada East at New York prices.

RESPONSIBLE AGENTS WANTED, to CANVASS for the SNOW DROP, AGRICULTURAL JOURNAL, and other WORKS, to whom a liberal Commission will be allowed.
ROBERT W. LAY.
193, Notre Dame Street.
Montreal, December 7, 1850. 281

DRY GOODS.
THE SUBSCRIBERS are now receiving, ex *Toronto, City of Hamilton, Albion, Caledonia, Catherine*, &c., &c., a large and complete selection of STAPLE and FANCY GOODS, which they are prepared to offer at low prices, and on reasonable terms.
GILMOUR & Co.,
No. 9, St. Sacrament Street.
May 7. 329

ELEGANT AND INVALUABLE ARTICLES FOR THE TOILET.

BOGLE'S HYPERION FLUID,
FOR RESTORING PRESERVING, AND EMBELLISHING THE HAIR.

The following Certificate, from Dr. Winslow Lewis, one of the most eminent Physicians of Boston, will show the estimation in which it is held by the scientific and learned, being one only of many similar ones.
Boston, Feb. 15, 1847.

Mr. Wm. Bogle.—Sir.—The preparation invented by you for the hair, has been extensively used in my family, and they give it the decided preference over all other compositions of the kind. It invigorates and beautifies the hair, and clears the skin of all impurities, without producing any ultimate deleterious effects, which are so frequently the result of many well-known patented compounds.
WINSLOW LEWIS.

It is an indispensable article for the Ladies, as it keeps the hair in place and curl, and the skin or parting of the hair free from dandruff and scurf. For children, it lays the foundation of a good head of hair.

BOGLE'S AMOLE,
A COMPOUND FOR SHAVING.

This delightful article is totally different and far superior to anything yet invented for shaving. The base of it is derived from the *Amole*, or "soap plant," of California, an article used by the natives of that country for washing; and thus the use of strong alkali, so hurtful to the skin, is avoided. Its vegetable and detergent properties have the purest and most nourishing effects on the skin,—it soothes and allays irritation, and has a fine, thick, creamy lather, which does not dry on the face. It is a decided luxury to be shaved with this incomparable soap. It is done up in elegant style, calculated either for the dressing case of the "rough and ready" traveller, or the toilet of the most fastidious connoisseur.

BALDNESS CURED.
The following is from Sumner F. Barrett, Saratoga Street, East Boston;
East Boston, Feb. 8, 1847.

Mr. William Bogle,—Dear Sir: For several years past, my wife has been troubled with baldness on the Crown of the head, about six or seven inches in circumference.—After repeated failures of other so-called remedies, and by the advice of friends, she was induced to use your Hyperion as a wash, for the purpose of restoring her lost hair, and I am happy to say that its effect has been to cause the hair to grow all over the part affected. She has used only two bottles, and that very irregularly; had she used it oftener and more regular, I am convinced that the growth of the hair would have been accelerated. I am, Sir, yours respectfully, SUMNER F. BARRETT.

BOGLE'S HEBEAIONA,
FOR REFRESHING AND BEAUTIFYING THE COMPLEXION,

Eradicating Tans, Pimples, and other eruptions of the skin, and rendering it fair, delicate, and blooming. It is equally efficacious in protecting the skin from the hot suns of summer, and freezing blasts of winter, and is the most fragrant and delicious article to be found at the toilet of fashion.

All the above articles have stood the test of the strictest investigation, and are WARRANTED superior to anything yet invented.
WILLIAM BOGLE, Proprietor,
277, Washington St., Boston.
Agents for Canada:—Wm. Lyman & Co., Montreal; J. B. Musson, Quebec; R. Love, Toronto.

JUDSON'S
CHEMICAL EXTRACT OF

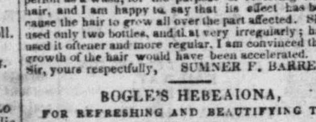

CHERRY AND LUNGWORT,
FOR THE CURE OF
Coughs, Colds, Hoarsness, Spitting of Blood, Night Sweats, Asthma, Liver Complaints, and
CONSUMPTION.

THE most strongly marked and developed cases of Pulmonary Consumption, where the lungs have become diseased and ulcerated, and the case so utterly hopeless, as to have been pronounced by Physicians and friends to be past all possibility of recovery, and at times thought to be dying, have been cured by this wonderful remedy, and are now as well and hearty as ever. It is a compound of medications which are peculiarly adapted to, and essentially necessary for the cure of
COUGHS AND CONSUMPTION.

Its operation is mild, yet efficacious; it loosens the phlegm which creates so much difficulty, relieves the cough, and assists nature to expel from the system all diseased matter by expectoration, producing a delightful change in the breathing and chest, and this, after the prescriptions of the very best medical men, and the inventions of kind and sorrowing friends and nurses, have failed to give the smallest relief to the *Consumptive sufferer.*
THOUSANDS OF CONSUMPTIVE
persons have been deceived repeatedly in buying medicines which were said to be *infallible* cures, but which have proved only palliatives; but this medicine is not only a palliative, but a *cure for ulcerated lungs.* It contains no deleterious drugs, and one trial will prove its astonishing efficacy better than any assertions or certificates in curing Consumption and all diseases of the lungs, such as *spitting of blood, coughs, pain in the side and chest, night sweats*, &c., &c.

About 1000 certificates of almost *miraculous* cures, performed by this medicine, from some of the first Doctors, Clergymen, and Merchants, have been sent us for this medicine, but the publication of them looks too much like a Quackery, (will show them to any person calling at our office.) This medicine will speak for itself and enough in its own favor wherever it is tried.

Caution.—This medicine is put up in a large bottle, and you must find the name of Comstock & Brother, Proprietors, New York, on the splendid wrapper around the bottle. All orders must be addressed to Comstock & Brother, No. 9, John Street, New York.

TO OWNERS OF AND DEALERS IN HORSES.
CARLTON'S FOUNDER OINTMENT,
For the cure of Founder, Split Hoof, Hoof-bound Horses, and Contracted and Feverish Feet, Wounds, Bruises in the Flesh, Galled Backs, Cracked Heels, Scratches, Cuts, Kicks, &c., on Horses.
CARLTON'S RING-BONE CURE,
For the cure of Ring-Bone, Blood Spavin, Bone Spavin, Windgalls, and Splint—a certain remedy.
CARLTON'S CONDITION POWDERS FOR HORSES AND CATTLE.

The changes of weather and season, with the change of use and feed, have a very great effect upon the blood and sinuous fluids of horses. It is at these changes they require an assistant to nature to throw off any disorder of the fluids of the body that may have been imbibed, and which, if not attended to, will result in the Yellow Water, Heaves, Worms, Botts, &c. All of which will be prevented by giving one of these powders, and will, at any time, cure when any symptoms of disease appear, if used in time. They purify the blood, remove all inflammation and fever, loosen the skin, cleanse the water, and invigorate the whole body, enabling them to do more work with the same feed. The action of these powders is direct upon all the secretive glands, and therefore have the same effect upon the Horse, the Ox, the Ass, and all Herbiverous animals—all diseases arising from, or producing a bad state of the blood, are speedily cured by them. Remember and ask for CARLTON'S CONDITION POWDERS, and take *no others.*

CARLTON'S NERVE AND BONE LINIMENT
FOR HORSES,
and for the cure of all diseases of man or beast that require *external* application, and for *contracted cords and muscles, strengthens weak limbs*, and is also *used for sprains, bruises, saddle galls, swelled legs*, sores of all kinds on Horses.

CARLTON'S articles for *Horses* and Cattle are prepared from the recipe of a very celebrated English Farrier, and will cure, in ninety-nine cases out of one hundred, any of the above complaints. They have been used by *Farmers*, Liverymen, Stage Proprietors, and others, with the most marked and decided success.

Caution.—*None* can be genuine *unless* you find the name of J. Carlton Comstock on the wrapper of each article.

FOR FEMALE AND MALE.
DR. LARZETTE'S JUNO CORDIAL, or Procreative Elixir, prescribed as an effectual restorative in cases of Debility, Impotency, or Barrenness, and all irregularities of nature. It is all that it professes to be, viz: Nature's Great Restorative, and remedy for those in the married state without offspring. It is a certain cure for Seminal Emissions, General Debility, Gleet, Weakness of the Genital Organs, Nervous Affections, Leucorrhoea or Whites. As an invigorating medicine, it is unequalled. Also, a certain remedy for incipient consumption, Indigestion, loss of Muscular Energy, Physical Lassitude, Female Weakness, Debility, &c. It is warranted to please the user in any of the above complaints, and is of priceless value to those without *offspring.*

Caution.—Find the name of Comstock & Brother on the wrapper, or never buy it—the only genuine has their signature on the wrapper.

CARLTON'S LINIMENT FOR THE PILES, &c.

It is now used in the principal Hospitals, and in the private practice in our country, by an immense number of individuals and families, first and most certainly for the cure of the PILES, and also extensively and effectually as to baffle credulity unless where its effects are witnessed—*externally* in the following complaints:—

For Dropsy—Creating extraordinary absorption at once.

Swellings—Reducing them in a few hours.

Rheumatism—Acute or Chronic, giving immediate ease.

Sore Throat—By Cancers, Ulcers, or Colds.

Croup and Whooping Cough—Externally and over the chest.

All Bruises, Sprains, and Burns—Curing in a few hours.

Sores and Ulcers—Whether fresh or of long standing, and fever sores.

Its operation upon adults and children, in reducing rheumatic swellings, and loosening coughs and tightness of the chest by relaxation of the parts, has been surprising beyond conception. The common remark of those who have used it in the *Piles*, is, "It acts like a charm." It is *warranted* to please any person that will try it.

Caution.—Never buy it unless you find the *fac simile* signature of Comstock & Brother, Proprietors, on the wrapper of the genuine article.

Caution.—*All of the above-named articles are sold only in New York by Comstock & Brother, No. 9, John Street, five doors from Broadway.*

Sold in Montreal by Wm. Lyman & Co., 194, St. Paul Street; also by W. E. Bowman, Workman & Co., and Savage & Co. In Quebec, by John Musson. In Laprairie, by J. Thomson & Co. In St. Johns, by Mott & Osgood. In Cornwall, by Adams. Also by one Agent in every Town in Canada. *Wholesale* Agent, Wm. Lyman & Co., St. Paul Street. Enquire for "Comstock's Almanac for 1852," which will be given to all gratis.
August 18, 1851. 6m,m,t,s-415

THE BRITISH PERIODICALS
AND THE
FARMERS' GUIDE.

LEONARD SCOTT & Co.,
No. 54, Gold Street, New York,

CONTINUE to publish the four leading British Quarterly Reviews and Blackwood's Magazine; in addition to which they have recently commenced the publication of a valuable Agricultural Work, called

"THE FARMERS' GUIDE TO SCIENTIFIC AND PRACTICAL AGRICULTURE."

By Henry Stephens, F. R. S., of Edinburgh, Author of the "Book of the Farm," &c., &c., assisted by John P. Norton, M. A., New Haven, Professor of Scientific Agriculture in Yale College, &c., &c.

This highly valuable Work will comprise two large royal octavo volumes, containing over 1400 pages, with 18 or 20 splendid Steel Engravings, and more than 600 Engravings on Wood, in the highest style of the Art, illustrating almost every implement of husbandry now in use by the best farmers, the best methods of ploughing, planting, haying, harvesting, &c., &c., the various domestic animals in their highest perfection; in short, the *pictorial* feature of the book is unique, and will render it of incalculable value to the student of agriculture.

The Work is being published in Semi-Monthly Numbers, of 64 pages each, exclusive of the Steel Engravings, and is sold at 25 cents each, or $5 for the entire Work in Numbers, of which there will be at least 22.

The British Periodicals Re-Published are as follows, viz.:—
The London Quarterly Review, (*Conservative.*)
The Edinburgh Review, (*Whig.*)
The North British Review, (*Free-Church.*)
The Westminster Review, (*Liberal.*)
AND
Blackwood's Edinburgh Magazine, (*Tory.*)

Although these Works are distinguished by the political shades above indicated, yet but a small portion of their contents is devoted to political subjects. It is their *literary* character which gives them their chief value, and in that they stand confessedly far above all other journals of their class. *Blackwood*, still under the masterly guidance of *Christopher North*, maintains its ancient celebrity, and is, at this time, unusually attractive, from the serial Works of Bulwer and other literary notables, written for that Magazine, and first appearing in its columns both in Great Britain and in the United States. Such works as "The Caxtons" and "My New Novel," (both by Bulwer,) "My Peninsular Medal," "The Green Hand," and other serials, of which numerous rival editions are issued by the leading publishers in this country, have to be reprinted by those publishers from the pages of Blackwood, *after it has been issued by Messrs. Scott & Co.*, so that Subscribers to the Reprint of that Magazine may always rely on having the *earliest* reading of these fascinating tales.

Terms:

	Per Annum.
For any one of the four Reviews..........	$ 3,00
For any two of the four Reviews..........	5.00
For any three of the four Reviews..........	7,00
For all four of the Reviews..........	8.00
For Blackwood's Magazine..........	3.00
For Blackwood and three Reviews..........	9.00
For Blackwood and the four Reviews..........	10.00
For Farmers' Guide, (complete in 22 Nos.)	5,00

(Payments to be made in all cases in advance.)

Money, current in the States where issued, will be received *at par.*

☞ Remittances and communications should be always addressed, post-paid or franked, to the Publisher,
LEONARD SCOTT & Co.,
79, Fulton Street, New York,
Entrance 54, Gold Street.
BENJAMIN DAWSON,
Agent, Montreal.
February 21, 1851. 297

1850-51. THE ART UNION OF GLASGOW. 1850-51.
Licensed by Act of Her Majesty's Privy Council. Instituted 1841. *Secretary's Office*, 36, Argyle Arcade.

Patron.
His Royal Highness The PRINCE ALBERT.

President.
His GRACE The DUKE of HAMILTON, BRANDON AND CHATELHERAULT.

Vice-Presidents.
His Grace The Duke of Montrose.
His Grace The Duke of Argyll.
The Most Noble Marquis of Clydesdale.
Right Hon. Earl of Eglinton & Winton.
Right Hon. Lord Belhaven & Stenton.
Sir James Campbell, of Stratheathro.
Wm. Lockhart, Esq., M. P.
Colonel Mure, of Caldwell, M. P.
John Gordon, Esq., of Aitkenhead.
James Ewing, Esq., of Strathleven, L. L. D.
A. Campbell, Esq., of Blythswood.
W. Stirling, Esq., of Keir.

Committee of Management.
The Hon. Sir JAMES ANDERSON, Lord Provost of the City of Glasgow, *Chairman.*
A. G. MACDONALD, Esq., *Vice-Chairman.*
James A. Campbell, Esq.
John Eaton Reid, Esq.
Chas. S. Livingston, Esq.
David Chambers, Esq.
Sir Arch. Campbell, Bart.
Sheriff Alison.
James Lumsden, Esq.
Thomas Dawson, Esq.
A. Roxburgh, Esq., Paisley
Allan Park Paton, Esq., Greenock.
C. C. Mackirdy, Esq.
Major Campbell.
D. C. Rait, Esq.
Charles H. Wilson, Esq.
Elias Gibb, Esq.
Alex. Harvie, Esq.
HENRY BROCK, Esq., *Treasurer.*
C. HAMILTON, Esq., and C. W. BROWN, Esq., *Honorary Secretaries.*
Mr. ROBERT ALEXANDER KIDSTON, *Acting Secretary.*

MEMBERS for this Year, in addition to receiving a Copy of the beautiful Line Engraving of "HAGAR AND ISHMAEL," after Sir C. L. Eastlake, are entitled to a chance of receiving one of the following Works of Art, at the Annual Distribution in April next:—

THIRTY-NINE PAINTINGS, as follows:

	£	s	d
Edinburgh, News of Battle after Flodden, by Thos. Jones Barker..........	130	0	0

"Round him rush the people crying, 'Tell us all, oh, tell us true!
Where are they who went to battle, Randolph, Murray, sworn to you?
Where are they, our brothers, children? Have they met the English foe?
Why art thou alone, unfollowed? Is it weal, or is it woe?'
Like a corpse the grisly warrior looks from out his helm of steel;
But no word he speaks in answer, only with his armed heel
Chides his weary steed, and onward up the city streets they ride;
Fathers, sisters, mothers, children, shrieking, praying by his side.
'By the God that made thee, Randolph! tell us what mischance hath come;'
Then he lifts his riven banner, and the asker's voice is dumb."

	£	s	d
Evangeline in the Church, by C. Lucy......	80	0	0
The Portfolio, by D. McNee..........	65	0	0
Distant View of Windsor Castle, by F. H. Henshaw..........	60	0	0
Rome, by G. E. Herring..........	60	0	0
Hay-Makers Resting, Ben-Nevis, Inverness-shire, by T. M. Richardson..........	55	0	0
Villagers at a Well in Italy, by Clement Burlison..........	50	0	0
Detaining a Customer, by Robert McInnes..	50	0	0
A Welsh Lane, by H. J. Boddington..........	35	0	0
Ruined Tower, Castle of Pau, Pyrenees, by W. Oliver..........	25	0	0
The Wife's Appeal, by Daniel Munro..........	25	0	0
Scene on the River Tagus, by Geo. Simson.	22	0	0
Landscape and Cattle, Devonshire, by William Shayer..........	21	0	0
The Dhu Loch, on Balmoral Estate, by A. Penley..........	21	0	0
View of Benvoirlich, and head of Loch Lomond, by Copley Fielding..........	21	0	0
Easby Abbey, by J. Peel..........	21	0	0
Rydal Water, by Henry Jutsum..........	20	0	0
Barges on the River Irwell, by Samuel Bough..........	17	10	0
The Harsh Note, by W. Hemsley..........	17	0	0
A Dutch Galliot, by E. Hayes..........	16	0	0
Tuscan Farmer's Daughter, by Alfred Woolmer..........	15	0	0
Fruit Piece, by W. Duffield..........	15	0	0
Resting by the Wayside, by William Shayer	12	0	0
New Forest, near Lymington, Hampshire, by C. Naysmith..........	12	0	0
Mischief, by Samuel Edmonston..........	12	0	0
The Hindoo, by John Ritchie..........	11	0	0
View near Loch Huron, Inverness-shire, by John Williams..........	8	0	0
The Sun-gleam, Arran in the Distance, by Walter Paton..........	8	0	0
Fishing Boats Arriving, by Frederick Godby	8	0	0
On the Coast, Bonchurch, Isle of Wight, by Alfred Vickers..........	6	0	0
Landscape, with Cattle, Vale of Clwyde, by Alfred Vickers..........	6	0	0
A Winter Morning, by Henry Shirely......	6	0	0
Gipseys, J. A. Puller..........	6	0	0
Loch Long, from Ardentinny, by William Taylor..........	6	0	0
Dunure Castle, by A. McDougall..........	5	0	0
Kirkcudbright Harbor, by a Lady Amateur..	4	0	0
Foot of Cowgate, Edinburgh, Cardinal Beaton's House on the Left, by H. G. Duguid	3	0	0
Robertson's Close, Grassmarket, Edinburgh, by H. G. Duguid..........	3	0	0
Sunshine and Shower, by John Cairns......	2	0	0
	£959	10	0

FORTY PARIAN STATUETTES, of the following Subjects:

Love restraining Wrath, modelled by W. Beattie..........	6 Copies.
Bust of Michael Angelo, from the Antique...	1 Copy.
Bust of Raphael, from the Antique..........	1 Copy.
Prodigal's Return, modelled by W. Theed..	10 Copies.
Attila and Latska, modelled by T. Pollet....	4 Copies.
Rebecca, modelled by W. Theed..........	6 Copies.
Cupid and Psyche, from the Antique..........	2 Copies.
Miranda, modelled by John Bell..........	10 Copies.

ONE HUNDRED Artists' Proofs of "HEIDELBERG," after J. M. W. Turner, R. A., engraved by Prior.

ONE HUNDRED and SEVENTY-NINE PRIZES in all, the Cost of which amounts to about £1,150.

The Committee hope that, by the liberality of the Patrons of Art, and the Public generally, they will be enabled to add considerably to the number of Paintings in the Prize List.

Subscribers of more than One Guinea have the choice of selecting, for each additional Guinea, one of the following Engravings, being Prints already issued by the Society, viz.:—"THE HERMIT," "ITALIAN SHEPHERDS," "PRINCE CHARLES EDWARD," "HARVEST," "MAY MORNING," and "WHITTINGTON," or, in lieu thereof, taking a Proof Impression of the Engraving for the Year.

SUBSCRIPTIONS will be received at the OFFICE of the SOCIETY, 36, Argyll Arcade, Glasgow, by any of the MEMBERS of the COMMITTEE OF MANAGEMENT, and by the HONORARY LOCAL SECRETARIES appointed throughout the Country.

SUBSCRIPTIONS will be received at the STORE of CAMPBELL BRYSON, Bookseller and Stationer, No. 24, St. François Xavier Street, AGENT for British North America.
Montreal, February 10, 1851. 90

DR. HALSEY'S GUM-COATED
FOREST PILLS.

THESE PILLS are warranted not to contain any Mercury or Mineral whatever. They purge without griping, nauseating, or weakening; can be taken at any time without hinderance from business, change of diet, or danger of taking cold. They neither have the taste or smell of medicine, and are five times more effectual in the cure of disease than any Pills in use.

But a short time has elapsed since these great and good Pills were first made known to the public, yet thousands have already experienced their good effects. Invalids given over by their Physicians as incurable have found relief, and been restored to sound and vigorous health from their use.

Never has any remedy had more reliable and stronger proofs of its good qualities than Dr. Halsey's Forest Pills.

Testimonial after testimonial, showing their great powers of curing in almost every class of disease, have been tendered to us by individuals of undoubted character and respectability. The following testimony is from a respectable and wealthy farmer residing near Utica, New York:—
Utica, Nov. 9, 1848.

Every fall, for several years back, I have had much sickness in my family of Bilious Disorders, and Ague and Fever. In the fall of 1848, two of my sons were taken at the same time with Bilious Fever. In former seasons, when sickness occurred in my family, I had always employed a Physician. But at this time having two boxes of your Forest Pills in the house, I concluded to try them. I gave to each of them six Pills, and four hours after I gave them three Pills more. They soon operated, bringing away much black and green matter. On the following day the fever had left them, and they both recovered without any more medicine. Since this time I have always kept your Pills at hand, and in all cases of sickness we have used them with the most happy results.
Dr. G. W. Halsey. Ira S. Goodnoe.

Reader!!!—If you wish to be sure of a medicine which does not contain that lurking poison, Calomel or Mercury, purchase Halsey's Gum-coated Forest Pills, and avoid all others.

If you desire a mild and gentle purgative, which neither nauseates nor gives rise to griping, seek for *Halsey's Pills.*

If you would have the most concentrated, as well as the best compound *Sarsaparilla Extract* in the world for purifying the blood, obtain *Dr. Halsey's Pills.*

If you do not wish to fall a victim to dangerous illness, and be subjected to a Physician's bill of 20 or 50 dollars, take a dose of *Dr. Halsey's Pills* as soon as unfavorable symptoms are experienced.

If you would have a Medicine which does not leave the bowels costive, but gives strength instead of weakness, procure *Halsey's Pills*, and avoid Salts and Castor Oil and all common Purgatives.

Parents, if you wish your families to continue in good health, keep a box of *Halsey's Pills* in your house.

Ladies, *Dr. Halsey's Pills* are mild and perfectly harmless, and well adapted to the peculiar delicacy of your constitutions. Procure them.

Travellers and Mariners, before undertaking long voyages, provide youselves with *Dr. Halsey's Pills*, as a safeguard against sickness

Almost every day new Certificates are received from persons of the highest respectability bearing testimony to the great cures made by
DR. HALSEY'S FOREST WINE AND PILLS!

Certificate of Mr. John Crawford, No. 546, Pearl Street, New York.

This is to certify, that on Thursday, June 16, I was attacked with violent spasmodic pains in the stomach, attended with high fever and great thirst. So violent was the pain that I could not sit up. I took a dose of Dr. Halsey's Pills and three half wine-glasses of the Forest Wine, which gave me immediate relief, and on the following day I was able to attend to my business, although I continued the use of the Wine. The good effects I experienced from the Wine and Pills, induced me to try them on my son, who had been wasting away with ill-health and bad cough for nearly a year, and fears were entertained that he was fast declining into Consumption. I am happy to say that he has recovered entirely, through the use of your excellent remedies. I gave him one Pill every night, and a little more than a tea spoonful of the Wine three times a day. My own experience, and what I have heard others say who have been benefitted by your remedies, gives me the most entire confidence in recommending them to the public. Very respecfully,
J. Crawford, 546, Pearl-street, N. Y.

Hear the testimony of Dr. J. F. Dodge, a celebrated Physician, residing at 264, Hudson Street, New York:—

I have great pleasure in testifying to the virtues of Dr. Halsey's Forest Wine as a remedy against general decline of health, weakness, and consumptive habits. In a number of instances I have administered it with entire satisfaction, and have used it with great success in my family for various complaints. My daughter had been in very feeble health for more than fifteen months—she was very weak, had a dry ugly cough, and was fast declining, so much so that I began to consider her in an almost hopeless condition; nothing gave her any relief until I procured for her Dr. Halsey's Forest Wine. She improved greatly by the use of the first bottle, and, on finishing the third bottle, she was restored to good health. She is delighted with the Forest Wine, and appears to enjoy the most perfect form of health, every symptom of her complaint having disappeared. I am pleased to have an opportunity of recommending the Forest Wine, as I believe it to be a most valuable medicine, well deserving the attention of the Medical Faculty as well as those laboring under disease. J. F. Dodge, M.D., 264, Hudson-st., N. Y.

For sale in Montreal by Wm. Lyman & Co., and all other respectable Druggists.
Montreal, Oct. 13, 1851. 463

DR. HALSEY'S FOREST WINE.

THE discovery of the FOREST WINE is the greatest blessing of the age. Put up in Quart Bottles, a single bottle of which does more good, and goes farther in the cure of Disease, than ten bottles of any Sarsaparilla in use, and warranted to cure without any unpleasant or weakening effect.

The method by which all Sarsaparillas, and other similar medicines are prepared, is by boiling the Roots or Plants to obtain the extracts. Their medicinal virtues are thus principally evaporated and destroyed.

It is not to be wondered at then, that ten and even twenty bottles of these Sarsaparillas are sometimes taken without any perceptible benefit. Not so with the Forest Wine! By the invention of a wonderful chemical apparatus, a perfect wine is produced without heating: retaining, at the same time, all the primitive healing properties of the rare medicinal plants of which it is composed, thus rendering the Forest Wine the most efficient medicine the world ever produced, at the same time the most agreeable.

NERVOUS DISORDERS
Are diseases of the mind as well as of the body, are usually brought on by troubles and afflictions, and are most common to persons of delicate constitutions and sensitive minds. Low spirits, melancholy, frightful dreams, and fearful anticipations of evil from the slightest causes, generally accompany nervous disorders. The Forest Wine and Pills are an energetic remedy in these complaints.

Extract of a letter from Mr. Joseph C. Paulding, dated
Philadelphia, Sept. 7, 1848.

Dear Sir,—Your Forest Wine and Pills have cured my wife of a dreadful Nervous disorder, with which she had been afflicted for many years. Her body was almost wasted away. She was frequently disturbed in her sleep by frightful dreams, awaking quite exhausted and covered with perspiration, and at times laboring under the delusion that something dreadful was about to happen to her. By the use of four bottles of the Wine, and a box of the Pills, she is now in perfect health. She has regained her flesh and color, and enjoys society as well as ever.
Dr. G. W. Halsey. J. C. Paulding.

GENERAL DEBILITY, EMACIATION, WASTING OF THE BODY, &c.

Many persons are afflicted with some one of the above complaints, without being able to trace it to any particular cause, and therefore delay the use of the proper remedy until the disease becomes constitutional. These disorders are often characterized by a sense of sinking, or entire exhaustion after exercise. Some experience sluggishness, lassitude, and, at times, paleness or flushing of the countenance, or palpitation of the heart, or like symptoms.

The excellent effects which have ever attended the use of the Forest Wine and Pills, in every species of debility, is conclusive evidence of its happy results in this class of disorders. Many have resorted to these medicines as an *ultimatum*, and been speedily cured. For Nervous Disorders and Debility, the Wine and Pills are taken according to the directions on the label.

AGUE AND FEVER, OR CHILLS,
Are caused by the miasmatic effluvia arising from marshes, decayed vegetables, and low damp situations. In Fever and Ague, the Forest Wine and Pills are a sovereign remedy. When they have been taken agreeably to the directions, we have never known them to fail in effecting a complete cure. In the first place, take a large dose of the Forest Pills in time, that their operations may subside before the return chill. The stomach being now well cleansed, take three or four large doses of the Wine, at intervals of half an hour, commencing about two hours before the period for the chill to return. This breaks the ague, after which the Wine should be continued in small doses to restore strength. See directions round the bottle.

DR. HALSEY'S GUM-COATED FOREST PILLS
Are an important adjunct to the Forest Wine. They are coated with pure gum arabic, an invention for which Dr. Halsey has received the only patent ever granted on Pills by the Government of the United States.

The Forest Wine and Gum-coated Forest Pills unite in accomplishing the same great end, the Purification of the Blood, and restoration of the Stomach and Bowels.

The Forest Wine and Pills are recommended as an efficient and certain cure in the following complaints:—Dyspepsia, Habitual Costiveness, Dropsy, Complaints of the Kidneys, Incipient Consumption, Decline of general Health, and Female Weakness, for which it is a Sovereign Remedy; Languidness, Night Sweats, Nervous Disorders, Loss of Appetite, Low Spirits, and want of Nervous Energy; Ague and Fever, which it never fails to cure; Scrofula, Erysipelas, Jaundice, Unhealthy Color of the Skin, Weakly and Impaired State of the Constitution.

TO THE LADIES.
Nothing in the world is more absurd than the custom of using paints, chalks, &c., to improve the countenance. True beauty and loveliness accompany the highest perfection of health, which again invariably follow the purest state of the blood. What artificial appendages equal that vivid expression of countenance which emanates from blooming health! What paints compare with the crimson-colored blood casting its brilliant roseate hue through the transparent texture of the skin! What charms are more captivating than those of nature, in her highest perfection of health! Let Dr. Halsey's Forest Wine supply the place of all cosmetics. The use of this excellent Wine for a short time creates pure rich blood, which, coursing through the veins, penetrates the minutest fibres that verge toward the surface of the skin, causing all unhealthy pimples and blotches to disappear, imparting a vivid, rosy color to the skin, and brilliant expression to the eyes. *THIS IS NATURAL BEAUTY.*

In corroboration of these facts, Dr. Halsey has many testimonials from ladies of the most respectable standing in society.

The Forest Wine in large square bottles, $1 per bottle, or six bottles for $5. Gum-coated Forest Pills, 25 cents per box. For sale by the appointed Agents in Montreal, W. Lyman & Co., and all respectable Druggists.
Montreal, October 11, 1851. 462

KEATING'S COUGH LOZENGES.
A CERTAIN REMEDY for disorders of the *Pulmonary Organs*—in Difficulty of Breathing—in Redundancy of Phlegm—in Incipient *Consumption*—(of which *Cough* is the most positive indication)—they are of unerring efficacy. In *Asthma*, and in *Winter Cough*, they have *never* been known to fail.

Keating's Cough Lozenges are free from every deleterious ingredient; they may, therefore, be taken at all times *by the most delicate female and by the youngest child;* while the *Public Speaker* and the *Professional Singer* will find them invaluable in allaying the hoarseness and irritation incidental to vocal exertion, and consequently a powerful auxiliary in the production of *melodious enunciation.*

Prepared and Sold, in Boxes, 1s. 1½d., and Tins, 2s. 9d., 4s. 6d., and 10s. 6d. each, by Thomas Keating, Chemist, &c., No. 79, St. Paul's Church Yard, London.

Sold Retail by all Druggists and Patent Medicine Venders in the Kingdom.

N. B.—To prevent spurious imitations, please to observe that the words "*Keating's Cough Lozenges*" are engraved on the *Government Stamp* of each Box.

IMPORTANT TESTIMONIALS.
Copy of a Letter from "Colonel Hawker," (the well-known Author on "Guns and Shooting.")
Longparish House, near Whitchurch, Hants, October 21, 1846.

Sir,—I cannot resist informing you of the extraordinary effect I have experienced by taking only a few of your LOZENGES. I had a cough for several weeks, that defied all that had been prescribed for me: and yet I got completely rid of it by taking about half a small box of your Lozenges, which I find are the only ones that relieve the cough without deranging the stomach or digestive organs.
I am, Sir, your humble servant,
P. HAWKER.
To Mr. Keating, 79, St. Paul's Church Yard.

William Street, East India Road, Poplar New Town, Nov. 8, 1849.

Sir,—I conceive that it is merely the manifestation of a proper sympathy for the afflicted, by informing you of the very decided and extraordinary relief which I have obtained from the use of your Cough Lozenges. I have for the last four years been afflicted with a distressing cough, with a difficulty of breathing. Accidentally hearing of your Cough Lozenges, I purchased a 2s. 9d. tin of your Agent, Mr. Kernot, Medical Institution, Chrisp Street, Poplar New Town, by which I am now perfectly cured, and beg to return many thanks, and am,
Sir, your obedient servant,
Thos. Keating, Esq. CHARLES WOOD.

Church Street, Folkstone, November 22, 1848.

Sir,—Having been troubled with *a very bad cough* for the last eight months, I applied to Mr. Hammon, Chemist of this town, for some relief: he recommended me your "COUGH LOZENGES," which, I am happy to say, cured me in a week. I beg most cordially to recommend them, and beg you will not hesitate to make this letter public: *such a valuable remedy cannot be too well recommended.* I have the honor to be,
Sir, your obedient humble servant,
To Mr. Keating. JOHN HILL, Bart.

Medical Warehouse, Halifax, N. S., August 15, 1846.

Sir,—In mentioning the receipt of your letter, with second consignment of Lozenges, by the "Racer," we are gratified in being able to inform you that they have given very general satisfaction here, (having proved singularly efficacious in the removal of COUGHS AND COLDS,) of which the increasing demand is a sufficient evidence. We shall, probably, require for the Winter a further supply of FORTY OR FIFTY DOZENS, which you can forward at first convenience by one of the Cunard Steamers, *via* Liverpool, for
Your's respectfully,
MORTON & Co.
To the Proprietor of Keating's Cough Lozenges, 79, St. Paul's Church Yard London.

Sold, in Boxes, at 1s. 9d each, by the following Agents:—
MONTREAL—Messrs. Jno. Carter & Co., and Wm. Lyman & Co., Druggists.
QUEBEC—Messrs. Josh. Bowles & Co., and Jno. Musson & Co., Druggists.
TORONTO—Messrs. Beckett & Co., and Lyman, Kneeshaw & Co., Druggists.
N. B.—Directions in French, if required.
Montreal, November 13, 1850.

DR. LA'MERT
ON THE INFIRMITIES OF YOUTH & MATURITY.
Just Published, 40th Edition, and may be had in French and English, in Sealed Envelope, 2s. 6d. Sterling.
SELF-PRESERVATION:
A MEDICAL TREATISE ON THE PHYSIOLOGY of MARRIAGE, and DISORDERS of YOUTH and MATURITY, usually acquired at an early period of life, which enervate the physical and mental powers, diminish and enfeeble the natural feelings, and exhaust the energies of Manhood—with practical observations on the Treatment of Nervous Debility and Indigestion, whether arising from those causes, close study, or the Influence of Tropical Climates; Local and Constitutional Weakness, Syphilis, and all Diseases and Derangements resulting from Indiscretion,—with Forty Colored Engravings, illustrating the Anatomy, Physiology, and Diseases of the Reproductive Organs, explaining their structures, uses and functions, and the various injuries that are produced in them,
BY SAMUEL LA'MERT, M. D.,
No. 37, Bedford Square, London,
Doctor of Medicine, Matriculated Member of the University of Edinburgh, Licentiate of Apothecaries' Hall, London, Honorary Member of the London Hospital Medical Society, &c.

This Work contains an accurate and complete account of the Anatomy and Physiology of the Reproductive Organs, and of their relative conditions in health and disease. Nor are these the sole contents of the Work: the means of escape, as well as the nature of the danger, are pointed out in clear and intelligible language. It deservedly requires the closest attention and study, for what subject can be of more importance than the preservation of health, and of the physical capabilities of which every man should be possessed. It unfortunately happens that the unhappy victim of excessive indulgence and vicious habits, whether acquired in early life, or from the follies of advanced age, while suffering from their invariable consequences, unwisely entertains a fear of applying to a qualified physician for relief. Shame and the dread so frequently, but erroneously, entertained, that those complaints are beyond the reach of art, alike restrict him, and prevent the seeking for assistance where alone it can be procured. In acting thus, he forgets that accurate discrimination in ascertaining the causes of disease, sympathy with the sufferer, and, above all, secrecy, invariably characterize the intelligent and practical physician, and to the medical man, who can shew by his possession of the requisite legal qualification, that he is entitled to esteem and respect in his professional pursuits, the utmost confidence should be extended. Dr. La'Mert has obtained the highest medical honors, as his diplomas testify, and the great extent of his practice for many years, is a guarantee for his professional experience, which has reference almost solely to the treatment of these diseases.

The Work may be had in Montreal, of BENJAMIN DAWSON; in St. Johns, of H. Garth & Co., price 2s. 6d. Sterling; Halifax, Messrs. Morton & Co.
December 20. 70

MOST IMPORTANT
To Farmers, Housekeepers, and others, having Store-Houses, &c., infested with Vermin or Insects.

SMITH'S EXTERMINATOR
FOR THE ENTIRE EXTIRPATION OF
Rats, Mice, Cockroaches, Beetles, Crickets, Ants, &c,
Without the use of Arsenic or other Mineral Poisons.

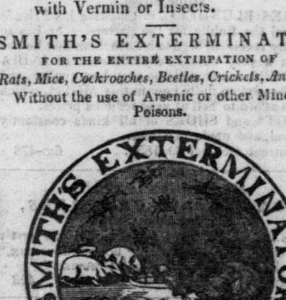

The Genuine Article has a Label, similar to the above, pasted on the top of each Box.

The following TESTIMONIALS, from parties of high respectability, will place its efficacy above suspicion:—

With pleasure I assert, that the use of Smith's Exterminator was attended with complete success in destroying Cockroaches, Beetles, and Rats, in and about my premises; which was effected without any inconvenience.
C. F. BAILLARGEON, Ptre.
Quebec, 7th March, 1848.

My premises have been infested with Rats for several years, and I have tried various means to rid myself of the annoyance, without success. Having been lately recommended Smith's Exterminator, I have much pleasure in testifying that its use has been perfectly successful in the total destruction of the Rats with which my place abounded, and that without the least inconvenience.
BENJAMIN HART.
Montreal, November 22, 1848.

I hereby certify, that by using Smith's Exterminator it has perfectly succeeded in ridding the College Premises of Cockroaches, Crickets, and such like disgusting Insects, which were before very numerous.
S. VILLENEUVE,
Director of Montreal College.
Montreal, April 20, 1848.

From the Rev. B. Davis, D. D., Minister of the Baptist Church, Montreal.
I most willingly bear testimony to the good effects of Smith's Exterminator. I found my present dwelling over-run with Beetles; the nuisance bid defiance to all efforts to abate it, until this preparation was applied. One Box has sufficed to exterminate the Insects almost entirely from the house. Similar cases of success have occurred in my neighborhood. BENJ. DAVIS.
4 Sydenham Place, Montreal, Nov. 15, 1848.

This preparation is warranted in all cases; and Agents are instructed to *refund the money* to purchasers, should it not prove effectual.

Sold, Wholesale and Retail, at the principal Drug and Medicinal Warehouses throughout the Province.
May 21, 1851. 340

HEA H WHERE 'TIS SOUGHT!
HOLLOWAY'S PILLS.

CURE OF A DISORDERED LIVER AND STOMACH, WHEN IN A MOST HOPELESS STATE.
Extract of a Letter from Mr. Matthew Harvey, of Chapel Hall, Airdrie, Scotland, dated the 15th of January, 1850.

To Professor Holloway:
Sir,—Your valuable Pills have been the means, with God's blessing, of restoring me to a state of perfect health, and at a time when I thought I was on the brink of the grave. I had consulted several eminent Doctors, who, after doing what they could for me, stated that they considered my case as hopeless. I ought to say that I had been suffering from a Liver and Stomach complaint of long standing, which during the last two years got so much worse, that every one considered my condition as hopeless. I, as a last resource, got a box of your Pills, which soon gave relief, and by persevering in their use for some weeks, together with rubbing night and morning your Ointment over my chest and stomach, and right side, I have by their means alone got completely cured, and to the astonishment of myself and everybody who knows me.
(Signed,) Matthew Harvey.

CURE OF A CASE OF WEAKNESS AND DEBILITY, OF FOUR YEARS' STANDING.
Extract of a Letter from Mr. William Smith, of No. 5, Little Thomas Street, Gibson Street, Lambeth, dated December 12th, 1849.

To Professor Holloway:
Sir,—I beg to inform you that for nearly five years I hardly knew what it was to have a day's health, suffering from extreme Weakness and Debility, with constant nervous headaches, giddiness, and sickness of the stomach, together with a great depression of spirits. I used to think that nothing could benefit me, as I had been to many medical men, some of whom, after doing all that was in their power, informed me that they considered that I had some spinal complaint beyond the reach of cure, together with a very disordered state of the stomach and liver, making my case so complicated that nothing could be done for me. One day, being unusually ill, and in a dejected state, I saw your Pills advertised, and resolved to give them a trial, more perhaps from curiosity than with a hope of being cured; however, I soon found myself better by taking them, and so I went on persevering in their use for six months, when I am happy to say they effected a perfect cure. (Signed,) William Smith.
(Frequently called Edward.)

CURE OF ASTHMA, OF TWENTY YEARS' STANDING.
Extract of a Letter from Mr. J K Heydon, 78, King Street, Sydney dated 10th of November, 1849.

To Professor Holloway:
Sir,—I have the pleasure to inform you that many extraordinary cures of Asthma have been effected here by means of your Pills. One is that of a lady residing near the "Razorback," who after having for twenty years been unable to make the slightest exertion, suffering very fearfully from shortness of breath, coughing and spitting; but is now, to use her own expression, able to run up to the top of that mountain.—Another case is that of Mr. Caton, Tailor, Hutchinson's Buildings, Clarence Street, who was so dreadfully bad that he was confined entirely to his bedroom for six months, prior to his commencing with your Pills, and attended regularly by his medical man, who pronounced him to be in a dying state; yet he, likewise, to my knowledge, has been restored to perfect health by the use of your Pills, and rubbing your Ointment night and morning into his chest. (Signed,) J. K. Heydon.

EHE EARL OF ALDBOROUGH CURED OF A LIVER AND STOMACH COMPLIANT.
Extract of a Letter from His Lordship, dated Villa Messina, Leghorn, 21st February, 1845.

To Professor Holloway:
Sir,—Various circumstances prevented the possibility of my thanking you before this time for your politeness in sending me your Pills as you did. I now take this opportunity of sending you an order for the amount, and, at the same time, to add that your Pills have effected a cure of a disorder in my Liver and Stomach, which all the most eminent of the faculty at home, and all over the continent, had not been able to effect; nay, not even the waters of Carlsbad and Marienbad. I wish to have another box and a pot of the Ointment, in case any of my family should ever require either. Your most obliged and obedient servant. (Signed,) Aldborough.

These celebrated Pills are wonderfully efficacious in the following Complaints:

Ague	Dropsy
Asthma	Dysentery
Bilious Complaints	Erysipelas
Blotches on the Skin	Female Irregularities
Bowel Complaints	Fevers of all kinds
Colics	Fits
Constipation of the Bowels	Gout
	Head-ache
Consumption	Indigestion
Debility	Sore Throats
Inflammation	Stone and Gravel
Jaundice	Secondary Symptoms
Liver Complaints	Tic-Douloureux
Lumbago	Tumours
Piles	Ulcers
Rheumatism	Venereal Affections
Retention of Urine	Worms of all kinds
Scrofula or King's Evil	Weakness, from whatever cause, &c, &c.

Sold at the Establishment of Professor Holloway, 244, Strand, (near Temple Bar,) London, and by most all respectable Druggists and Dealers in Medicines throughout the civilized World, at the following prices—1s. 1½d., 2s. 9d., 4s. 6d., 11s., 22s., and 33s. each box. There is a considerable saving by taking the larger sizes.

N. B.—Directions for the guidance of Patients in every Disorder are affixed to each box.

Agents for Montreal,
ALFRED SAVAGE & Co.,
Chemists, next the Court House;
And Dr. PICAULT,
Bonsecours Street.
October 22, 1851. 471

WM. CUNNINGHAM'S
MARBLE FACTORY,
No. 53, St. Urbain Street, (near Dorchester St.)

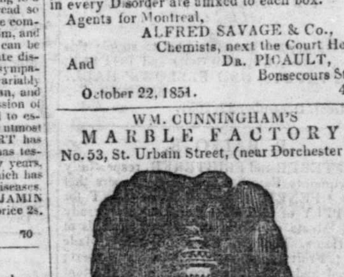

WM. CUNNINGHAM, Manufacturer of WHITE and all other kinds of MARBLE, MONUMENTS, TOMBS, and GRAVE STONES; CHIMNEY PIECES, TABLE, & BUREAU TOPS; PLATE MONUMENTS, BAPTISMAL FONTS, &c., wishes to inform the Citizens of Montreal and its vicinity, that any of the above-mentioned articles they may want will be furnished them of the best material and of the best workmanship, and on terms that will admit of no competition.

N. B.—W. C. manufactures the Montreal Stone, if any person prefers them.

A great assortment of White and Colored MARBLE just arrived for Mr. Cunningham, Marble Manufacturer, No. 53, St. Urbain Street.
August 10, 1850.

ST. LEON AND CAXTON SPRINGS.
Montreal, June 3, 1850.

For the past twelve months I have frequently recommended the Waters of the St. Leon and Caxton Springs, and have formed a favorable opinion of their efficiency as aperients in various derangements and diseases. I have found both Waters well adapted, in the generality of cases, for accomplishing all the purposes of the ordinary saline aperient draughts, over which their tonic and alterative ingredients give them, for continued use, a superiority.
W. FRASER, M.D.,
Lecturer on the Institutes of Medicine, McGill College.
Mr. Geo. Campbell.
JAMES McGIBBON,
104, Notre Dame Street.
N.B.—Delivered free of charge.
May 14. 334

DAGUERREOTYPE.
MR. DOANE, No. 2, Place d'Armes, would recommend parties wishing Family Groups, Children, &c., taken, to make Engagements previous to calling to Sit. Single Subjects may drop in any time through the Day until six, P.M. Daguerreotypes Colored in the nicest style of the Art without any extra Charge.
Montreal, May 24. 342

C. DORWIN.
EXCHANGE AND MONEY BROKER,
Office, No. 24, St. François Xavier Street, Montreal.

COLLECTIONS MADE and CASH ADVANCED on NEGOTIABLE SECURITIES; AMERICAN and UPPER CANADA BILLS, DRAFTS on NEW YORK BOUGHT and SOLD on the most reasonable terms.
Also, DRAFTS on BOSTON FOR SALE.
April 84

FRESH OYSTERS IN THE SHELL.
No. 36, St. Paul Street.
September 12. 437

For the Removal and Permanent Cure of all
NERVOUS DISEASES,
And of those Complaints which are caused by an impaired, weakened or unhealthy condition of the
NERVOUS SYSTEM.

This beautiful and convenient application of the mysterious powers of GALVANISM and MAGNETISM, has been pronounced by distinguished physicians, both in Europe and the United States, to be the *most valuable medicinal discovery of the Age.*

Dr. CHRISTIE'S GALVANIC BELT
and
MAGNETIC FLUID,
is used with the most perfect and certain success in all cases of
GENERAL DEBILITY,
Strengthening the weakened body, giving tone to the various organs, and invigorating the entire system. Also in FITS, CRAMP, PARALYSIS and PALSY, DYSPEPSIA or INDIGESTION, RHEUMATISM, ACUTE and CHRONIC, GOUT, EPILEPSY, LUMBAGO, DEAFNESS, NERVOUS TREMORS, PALPITATION OF THE HEART, APOPLEXY, NEURALGIA, PAINS in the SIDE and CHEST, LIVER COMPLAINT, SPINAL COMPLAINT, and CURVATURE of the SPINE, HIP COMPLAINT, DISEASES of the KIDNEYS, DEFICIENCY OF NERVOUS and PHYSICAL ENERGY, and all NERVOUS DISEASES, which complaints arise from one simple cause—namely,

A Derangement of the Nervous System.

☞ In NERVOUS COMPLAINTS, Drugs and Medicines *increase the disease*, for they weaken the vital energies of the already prostrated system; while under the strengthening, life-giving, vitalizing influence of Galvanism, as applied by this beautiful and wonderful discovery, the exhausted patient and weakened sufferer is restored to former health, strength, elasticity and vigor.

The great peculiarity and excellence of
Dr. Christie's Galvanic Curatives,
consists in the fact that they arrest and cure disease by *outward application*, in place of the usual mode of drugging, and physicking the patient, till exhausted Nature sinks hopelessly under the infliction.

They strengthen the whole system, equalize the circulation of the blood, promote the secretions, and never do the slightest injury under any circumstances. Since their introduction in the United States, only three years since, more than
75,000 Persons
including all ages, classes and conditions, among which were a large number of ladies, who are peculiarly subject to Nervous Complaints, have been
ENTIRELY AND PERMANENTLY CURED,
when all hope of relief had been given up, and everything else been tried in vain!

To illustrate the use of the GALVANIC BELT, suppose the case of a person afflicted with that bane of civilization, DYSPEPSIA, or any other Chronic or Nervous Disorder. In ordinary cases, stimulants are taken, which, by their action on the nerves and muscles of the stomach, afford *temporary* relief, but which leave the patient in a lower state, and with injured faculties, after the action thus excited has ceased. Now compare this with the effect resulting from the application of the GALVANIC BELT. Take a Dyspeptic sufferer, even in the worst symptoms of an attack, and simply tie the Belt around the Body, using the Magnetic Fluid as directed. In a short period the insensible perspiration will act on the positive element of the Belt, thereby causing a Galvanic circulation which will pass on to the negative, and thence back again to the positive, thus keeping up a continuous Galvanic circulation throughout the system. Thus the most severe cases of DYSPEPSIA are PERMANENTLY CURED. A FEW DAYS IS AMPLY SUFFICIENT TO ERADICATE THE DISEASE OF YEARS.

CERTIFICATES AND TESTIMONIALS
Of the most Undoubted Character,
From all parts of the country could be given, sufficient to fill every column in this paper:

AN EXTRAORDINARY CASE,
which conclusively proves that
"Truth is stranger than Fiction."
CURE OF
Rheumatism, Bronchitis and Dyspepsia
REV. DR. LANDIS, A CLERGYMAN
of New Jersey, of distinguished attainments and exalted reputation:—
Sidney, New Jersey, July 12, 1848.

Dr. A. H. Christie—Dear Sir: You wish to know of me what has been the result in my own case, of the application of THE GALVANIC BELT AND NECKLACE. My reply is as follows:

For about *twenty years* I had been suffering from Dyspepsia. Every year the symptoms became worse, nor could I obtain permanent relief from any course of medical treatment whatever. About *fourteen years* since, in consequence of frequent exposure to the weather, in the discharge of my pastoral duties, I became subject to a severe Chronic Rheumatism, which for year after year, caused me indescribable anguish. Farther: in the winter of '45 and '46, in consequence of preaching a great deal in my own and various other churches in this region, I was attacked by the Bronchitis, which soon became so severe as to require an immediate suspension of my pastoral labors. *My nervous system was now thoroughly prostrated*, and as my Bronchitis became worse, so also did my Dyspepsia and Rheumatic affection—thus evincing that these disorders were connected with each other through the medium of the Nervous System. In the whole pharmacopœia there seemed to be no remedial agent which could reach and recuperate my Nervous System; every thing that I had tried for this purpose had completely failed. At last I was led by my friends to examine your inventions, and (though with no very sanguine hopes of their efficiency,) determined to try the effect of the application of the GALVANIC BELT AND NECKLACE, with the MAGNETIC FLUID. This was in June, 1846. To my great astonishment, in two days my Dyspepsia had gone; in eight days I was enabled to resume my pastoral labors, nor have I since omitted a single service on account of the Bronchitis, and my Rheumatic affection has entirely ceased to trouble me. Such is the wonderful and happy results of the experiment.

I have recommended the BELT and FLUID to many who have been likewise suffering from Neuralgic affections. They have tried them, with happy results, I believe, in every case.
I am, dear sir, very respectfully yours,
ROBERT W. LANDIS.

DR. CHRISTIE'S
GALVANIC NECKLACE
Is used for all complaints affecting the Throat or Head, such as Bronchitis, Inflammation of the Throat, Nervous and Sick Headache, Dizziness of the Head, Neuralgia in the Face, Buzzing or Roaring in the Ears, Deafness, which is generally Nervous, and that distressing complaint, called Tic Doloreux.

DR. CHRISTIE'S
GALVANIC BRACELETS
Are found of vast service in cases of Convulsions or Fits, Spasmodic Complaints, and general Nervous Affections of the Head and upper extremities. Also in Palsy and Paralysis, and all diseases caused by a deficiency of power or Nervous Energy in the limbs or other organs of the body.

Tic Doloreux and Neuralgia.
These dreadful and agonizing complaints are immediately relieved by the application of the Galvanic Belt, Necklace and Fluid. The Belt diffuses the Electricity through the system; the Necklace has a local effect, and the Fluid acts directly upon the affected nerves. In these distressing afflictions the application NEVER FAILS.

☞ No trouble or inconvenience attends the use of DR. CHRISTIE'S GALVANIC ARTICLES, and they may be worn by the most feeble and delicate with perfect ease and safety. In many cases the sensation attending their use is *highly pleasant and agreeable.* They can be sent to any part of the country.

Prices:

The Galvanic Belt,	Three Dollars.
The Galvanic Necklace,	Two Dollars.
The Galvanic Bracelets,	One Dollar Each.
The Magnetic Fluid,	One Dollar.

☞ The articles are accompanied by full and plain directions. Pamphlets with full particulars may be had of the authorized Agent.

PARTICULAR CAUTION.
☞ *Beware of Counterfeits and Worthless Imitations.*
D. C. MOREHEAD, M. D.,
GENERAL AGENT FOR THE UNITED STATES,
122 Broadway, New York.
For Sale in Montreal by WM. LYMAN & Co.,
194 and 196 St. Paul Street.

MONTREAL:—Printed and Published for the Proprietor, by MATTHEW LONGMOORE, at the Office, 13 St. François Xavier Street.
Rates and conditions of Advertising:—
Six lines and under, first insertion.......... 2
" " subsequent insertions......... 0
Ten lines and under, first insertion.......... 0
" " subsequent insertions......... 0
Above ten lines, first insertion, per line...... 0
" " subsequent insertions, per line...... 0
Advertisements unaccompanied with written directions will be inserted till forbid, and charged accordingly.

Public Record Office Reference: C.O. 47/54
COPYRIGHT OF PHOTOGRAPH RESERVED TO PUBLIC RECORD OFFICE FOR PERMISSION TO REPRODUCE, APPLY TO PUBLIC ARCHIVES, OTTAWA.
INCHES 1 2 3 CENTIMETRES 1 2 3 4 5 6 7 8