

STAR

Matinee Daily 2.30 p.m., 5c and 10c
Evening 7.15 and 9.10c and 15c
SPECIAL! LOOK! SPECIAL
BIG DOUBLE PROGRAM!
MADE A FORTUNE OUT OF NOTHING

but nerve
THIS WAS THE DELIGHTFUL EXPERIENCE
of a busted millionaire
ALBERT RAY
is the man who did it
ELINOR FAIR
is the charming bride who helped him
Don't fail to see this clever pair

"MARRIED IN HASTE"

A William Fox Production
Snappy, clean, bright comedy

DIANE OF THE GREEN VAN

Produced by her own company starring
ALMA RUBENS
From the \$10,000 prize winning story written by Leona Dalrymple,
daughter of a New Jersey senator
Full of romance, mystery, suspense and old world intrigue

BIG MUSICAL COMEDY COM- ING TO ROMA THEATRE

Will Open a Two Weeks Engagement Here on
Monday, and This is in Addition to the Regular
Program of Photoplays Accompanied by a Six
Piece Orchestra.

Mr. Allen of the Roma Theatre
great pleasure in announcing
coming of the Wilkes Musical
Comedy Players which is a Company
of thirteen artists. They will pre-
sent on this two weeks engagement
the latest condensed Musical
comedies, changing every Monday
Thursday. The Company is
led by Miss Vanola Malburn,
California Song Bird. Rhea
Robinson, the Gipsy Violinist; Flo-
rence, the dashing Soubrette; Fred
Wynn, Mose Packer, Buck Taylor,
Al Spears and the dainty chorus.
Mr. Allen has made arrangements
for the lovers of the Fistic sport, to
see the returns of the Willard
Dempsey fight. These reports
will be called off by special wire
in the ring side to the stage of the
Roma Theatre on Friday July 4th
P.M.

The Wilkes Musical Comedy
Players have very highly recommended
they have just finished a four weeks
engagement at the Family Theatre
New York, and were asked to
hasten their engagement for four
weeks, but owing to the Con-

tract with Mgr. Allen it was im-
possible to accept but they have
been looked for a return engagement
the latter part of July. The Com-
pany is playing at the Grand Opera
House, Kingston, this week and are
changing the bill every day. The
Company is equipped to put on
thirty different shows without re-
peating, and will stay here for two
weeks, giving a change every Mon-
day and Thursday.
The music lovers of Kitchener will
be pleased to hear that Mgr. Allen
of the Roma has engaged the Wilkes
Musical Comedy players for two
weeks commencing Monday June 30
changing Monday and Thursday to
present four of the best shows. The
company carries fourteen people, all
of whom are stars in their line and
bound to please and everything will
be sang from Grand Opera to Rag.
**SAVES PROXIES IN "THE MON-
KEY CORRAL"**
Artercraft Star Has Powerful Role
in New Picture
The proxies that would have
ruined the Collins Trust Co., if
they had got into wrong hands re-
sponded in the big vaults. Several
efforts had been made to steal them
and watchmen had been killed or
wounded. While in Montana, the
President of the company meets
Lem Beeson at a rodeo and offers
him a job to guard the valuable
papers in Chicago. Lem goes be-
cause he is attracted by a pretty
girl—a poor relation of Mr. Col-
lins.
In Chicago Lem outwits the
crooks, fights his way out of a
frame-up and captures the arch
villain—a trusted employee of the
Trust magnate. He wins the girl
and saves the day—and once again
demonstrates that a sure eye, quick
draw, and muscles of steel are a
match for subtle knavery.
This is a resume of the plot of
Willis S. Hart's new Artercraft
picture, "The Money Corral," which
is to be seen at the Allen Theatre
on Mon. Tues. next.

Dominant Value

The Gray Dord is the dominant value-car
for 1919.

There are other cars bigger and heavier.
There are cars lower in price. You do not
need the costly weight and size and you
will not sacrifice Gray Dord refinements to
save a few dollars. What you want and
need is the **balanced value** of the Gray
Dord. Sufficient power and speed from a
wonderful motor; ample room and su-
preme comfort in riding and driving;
standard equipment; beauty of line and
finish; a real car, sturdy and long-lasting;
and all this at a low price.

The touring car is \$1245; the Gray Dord Special—the car with
added refinements and extra equipment, is \$1355 extra; there
are also a coupe, and a sedan. All prices f.o.b. Chatham and
are subject to change without notice.

GRAY DORT MOTORS, Limited - Chatham, Ont.
In the U.S.A.—Dort Motor Car Co., Flint, Mich.

GRAY DORT

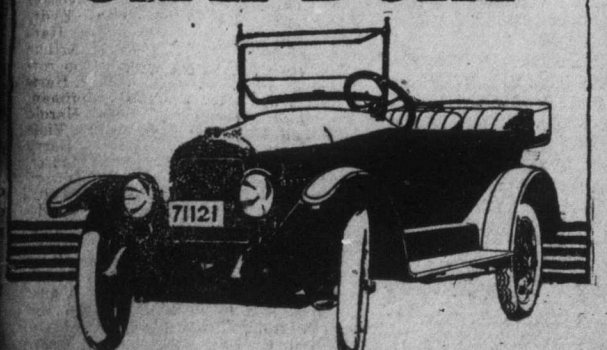

Elmer Reichheld, Kitchener,



LOUISE LORAIN.—In chorus
with Wilkes Musical Comedy coming
to Roma on Monday for two weeks.

Mr. Hart is Lem Beeson, the
Western; Herschel Mayall is the
crook Jann Novak is the leading
woman. The story and directing
were by the star and Lambert Hill-
yer.

"THE PEST," MABEL NOR- MAND'S COMEDY MASTER- PIECE, HERE

Irrepressible Mabel Normand has
broken out against Proof of the
outbreak is found in "The Pest,"
and evidence of the sprightly com-
edienne's high spirits will be enjoyed
when the new Goldwyn Picture
comes to the Roma Theatre begin-
ning Thursday.

And there is something more—
a witfulness and a pathetic appeal
never before found in her madcap
heroines. Funnier than "Sis Hop-
kins," the new play strikes the high
lights of rollicking fun and at the
same time brings a catch in the
throat now and then when least ex-
pected. As the fun-loving farmhouse
drudge, Mabel Normand is at her
best—perpetrator of a hundred pec-
tiolar jokes, always in a dreadful
but perfectly logical scrape, and the
center of a charming romance.
Easily she surpasses herself as "Puck-
ers," the lovable pest.

Replete with novelty as is the en-
tire production, there is something
which will come as a complete sur-
prise even from Mabel Normand.
In one episode she is seen as the
tender of a ferry. It crosses a

A Woman's Sympathy

Are you discouraged? Is your Doc-
tor's bill a heavy financial load? Is
your pain a heavy physical burden? Is
your what these mean to delicate
women. I have been discouraged too.
But I learned how to cure myself. I
want to relieve your burdens. Why
not end the pain and stop the doctor's
bill? I can do this for you and will,
if you will assist me.

All you need to do is to write for a
free box of the remedy (Orange Lids)
which has been placed in my hands to
be given away. Perhaps this one will
cure you—it has done so for others.
If so, I shall be happy and you will be
cured for 3 cents (the cost of the post-
age stamp). Your letter held con-
fidentially. Write to-day for my free
treatment. Mrs. Lydia W. Ladd.

Matinee
Daily 2.30
10-15c.

ALLEN

Evening
9.30 & 9
15-20-25c.

The Koolest, Kleanest, Most Komfortable Place in Town.

Allen's Orchestra. Largetta Bassett, conductor.
"La Guapa Mochaha" by Vincent special

MONDAY and TUESDAY

Pathe.
Comedy
'On the Fire'

William
Duncan

in
'Man
of
Might'

Gaumont
Graphic

'Current
Events'



W.M. S. HART, in 'The Money Corral'

Musical Selections from

'I'm Forever Blowing Bubbles'

Coming Events

'The Lady of
Red Bottle'

'A Stitch
in Time'

'Come out of
the Kitchen'

'Hard Boiled'

'You're Fired'

'The Busher'

'Putting it
Over.'

narrow river and it is the task of
Puckers to steer the craft to safety.
It goes without saying that a great
deal of uproarious entertainment
comes from the accidents that be-
fall the boyden's patrons. This
device alone would make "The Pest"
a sure-fire laugh provoker.

NEW FOX STAR, WITH NEW LEADING WOMAN

William Fox gathered a fine array
of talent for his latest comedy, "Mar-
ried in Haste," which will be shown
at the Roma Theatre Mon. Tues. and
Wed. Two new Fox players, Albert
Ray is the star and Elinor Fair is
the leading woman. Also, Mr. Fox
signed Arthur Rosson to direct the
picture, on which it is understood
much money was spent. In the cast
are Robert Klein, Don Bailey, B.M.

Turner, Thomas Jefferson, and
William C. Carroll.

Arthur Rosson is known as an ex-
ceedingly clever director, and, with
Mr. Ray and Miss Fair heading the
cast, patrons of the Roma Theatre
should be in for a treat.

ALBERT RAY, NEW FOX STAR DUE HERE

According to advance reports, the
Roma Theatre is to have another im-
portant photoplay Mon. Tues. Wed.
On that day will be shown a new
William Fox star, Albert Ray, and a
new leading lady, Elinor Fair.
They will be seen in comedy drama
called "Married in Haste," a five-
reeler that is said to be bulging with
humor but with a few serious inci-
dents thrown in. It is a story of the
taming of a young spendthrift.
Through a scheme of his bride he is

made apparently penniless in the mids
of a host of unpaid bills. His wife
wants to force him to be a business
man and soon afterward he changes
from full dress suit to the clothes
of a workman, begins to climb and
finally turns out to be a shrewd
business man.

Arthur Rosson, who has made some
very fine motion pictures was brought
under the Fox banner especially to
direct this photoplay.

FINE COMEDIANS IN NEW FLAG FARGE

Favorites are Very Well Cast in
"Welcome, Little Stranger"
Several of the best known comedi-
ans of the famous James Mont-
gomery Flag staff of screen players,
are re-presented in the latest Para-
mount Flag comedy, "Welcome,
Little Stranger," which will be dis-

played at the Allen theatre
days beginning on Wed.

These are Evelyn Gosne,
Metcalf and Lucy Fox, all
of reputation and ability.
Comedy is founded on the acute
problem, recounting the ad-
ventures of a young good looking
husband in search of a cook and
conventional female blacksmith
who brings home in place of the
very pretty young woman who is
forced by circumstances to seek a
position as a servant.

It is to be expected that this situ-
ation is provocative of numerous
comical scenes, all of which are
well handled by Mr. Flag, under
whose supervision the comedy was
made. The titles are witty and as-
sist the action materially.

Six of the eight members of the
Vanocour City Council went on re-
cord as being in favor of boxing.

Musical Event
of
The Season

ROMA THEATRE

TWO WEEKS, COMMENCING MONDAY

GRAND OPENING OF WILKE'S

The Show

You Have
Been

Waiting For

MUSICAL COMEDY PLAYERS

Surplus of Laughs - Tinkling Tunes - Brilliant Costumes

FEATURING

Rhea
Robinson

Vanola
Malburn

And an All Star Cast of
Metropolitan Favorites

ACCOMPANIED BY

A Six Piece Orchestra

Extra Special Added Attraction

MONROE
SALISAURY

The Mansfield of
the Screen in the

BLINDING
TRAIL

A MIGHTY PICTURE OF THE FROZEN NORTH.

Matinee 2.15

Children 10c., Adults 20c.

ADMISSION PRICES

"War Tax Included"

Evening 7.15

15c., 25c. and 35c.



Rhea Robinson



Vanola Malburn

THE RESULTS OF PUBLIC SCHOOL PI

The results of the promotion ex-
aminations in the public schools are
announced to-day and are as follows:

VICTORIA SCHOOL

Edward Arundt, Margaret Becker,
Douglas Bellinger, Herman Bernhardt,
Roy Book, Agathe Boese, Philip Brech-
bill, Gladys Brighton, Cecil Brown,
William Brown, Alvin Brubacher, Cecil
Brunk, William Carthy, Abram Cher-
noskov, John Clark, Roy Cohen, Mil-
dred Cullen, Harvey Dulak, Clarence
Davidson, Sadie Dubrick, Edward
Fischer, Mina Forbes, Ernie Frederick,
Theresa Fry, Newton Good, Harvey
Gross, John Halliwell, Maurice Hiem-
bocker, Clarence Heller, Mildred Heller,
Arthur Hessemauer, Carl Hiller, Britton
Homan, Roy Hood, George Israel,
Eva Johnston, Nora Kalbfleisch, Earl
Kilborn, Gerald Knochen, Eugene Koe-
nig, Hannah Koskie, Myrtle Kropf,
Carl Kruse, William Kuehner, Gordon
Kufski, Douglas Lang, Florence Lau-
tenschlager, Harry Law, Joe McCutchen,
Aymer McDonald, Roy McGinnis,
Fred McNaughton, Violet Miller, Ron-
ald Mizen, Harold Molson, William
Morris, Eleanor Paul, Beryl Petch,
Gordon Plate, Greta Reeser, Marjorie
Beatrice Thomas, Violet Thoman,
Clayton Underwood, Alveta Wasch-
ter, Gordon Weber, Melvin Weber,
Hazel Wilson, Viola Wittebel, Victor
Young, Carl Zinkann.

SR. II PROMOTION TO JR. IV

Grace Ahrens, Bertram Barber, Elea-
nor Bardon, Chas. Beuer, Harry Beck-
er, Elizabeth Beese, Carl Berner,
Shewey Becher, Matilda Borth,
Shannon Bowly, Rudolph Breyer,
Mildred Brighton, Minnie Buss, In-
a, Mark Nelson Clemens, Jack Clement,
Verne Cole, Adell Cook, William Cul-
len, Leslie Davies, Harry Degen, Lorne
Dehlan, Wanda Fellbaum, Irene Forler,
Ivey Fortner, Abilene Fraser, Esther
Frederick, Milton Fries, Herman Ger-
loff, Meta Gerloff, Edna Gladys, Mal-
colm Griffin, Harold Grisham, Beese
Grob, Ben Grube, Edward Grik, Rob-
ert Heokborn, Carl Hehn, Clayton
Heiser, Ada Hell, Meta Hesel, Lloyd
Heisler, Gordon Heirth, Eileen Held,
Arnika Hillgartner, Gordon Jam-
ieson, Lloyd Kauffman, Fred Karrow,
Clarence Keeling, Beatrice Kennedy,
Marie Kern, Albert Kestel, Allen Klem,
Carl Klem, Ruth Knoehel, Wilhelm
Knell, Leda Kolb, Reta Kneager,
Florence Kudoba, Florence Lindsay,
Marie Linka, Isabel Little, Marjorie
Lookhart, Harry Loring, Marie Loft,
Hilda Maeochar, Rose Manning, Leon
Mennuski, Esther Messel, Harold May,
Ethel McCutchen, Forrest McCutchen,
Jessie McFarland, Florence Mc-
Grath, James McIntyre, Joyce Mizen,
Frederick Moogk, Florence Mosser,
Marjorie Near, Irene Nickolas, Tommy
Nowack, Madeline Oberholzer, Charlie
Ogden, Carl O'Neil, Marjorie Parker,
Homer Pequegnat, Glen Perrin, Dor-
othy Prohl, Arthur Richert, Edith Robin-
son, Grace Rosenberg, Russell Ruppel,
Olga Rusworm, Wilfred Schaefer,
Dorothy Schippanowski, Eve Sehlitz,
Adelaide Seibert, Vera Seibert, Clara
Shantz, Howard Shantz, Frances Shep-
pard, Clarence Shoemaker, Dorothy
Shoemaker, Percy Shoemaker, Leta
Sibley, Helen Sider, James Sinclair,
Elizabeth Staebler, Anita Stauffer, Mary
Steinko, Roland Strassburger, Hazel
Strome, Harold Sturm, Irvin Swartzen-
truber, Stewart Thaler, Harry Tolton,
Theodore Tucker, Florence Uebriek,
Nelda Wagner, Edgar Wahl, Irene
Waller, Cameron Washburn, Muriel
Wassell, Ruth Weber, Stanley Weber,
Harry Weir, Kenneth Widdis, Albert
Williams, Stewart Williams, Ruby
Willis, Howard Winter, Lloyd Winter,
Joseph Wockanski, Clara Wolfe, Nor-
man Woolcott, Lloyd Woolner, Mary
Zehnder, Edward Ziegler, Elizabeth
Ziegler, Russell Zinkann.

SR. II TO SR. IV

Edward Arundt, Margaret Becker,
Douglas Bellinger, Herman Bernhardt,
Roy Book, Agathe Boese, Philip Brech-
bill, Gladys Brighton, Cecil Brown,
William Brown, Alvin Brubacher, Cecil
Brunk, William Carthy, Abram Cher-
noskov, John Clark, Roy Cohen, Mil-
dred Cullen, Harvey Dulak, Clarence
Davidson, Sadie Dubrick, Edward
Fischer, Mina Forbes, Ernie Frederick,
Theresa Fry, Newton Good, Harvey
Gross, John Halliwell, Maurice Hiem-
bocker, Clarence Heller, Mildred Heller,
Arthur Hessemauer, Carl Hiller, Britton
Homan, Roy Hood, George Israel,
Eva Johnston, Nora Kalbfleisch, Earl
Kilborn, Gerald Knochen, Eugene Koe-
nig, Hannah Koskie, Myrtle Kropf,
Carl Kruse, William Kuehner, Gordon
Kufski, Douglas Lang, Florence Lau-
tenschlager, Harry Law, Joe McCutchen,
Aymer McDonald, Roy McGinnis,
Fred McNaughton, Violet Miller, Ron-
ald Mizen, Harold Molson, William
Morris, Eleanor Paul, Beryl Petch,
Gordon Plate, Greta Reeser, Marjorie
Beatrice Thomas, Violet Thoman,
Clayton Underwood, Alveta Wasch-
ter, Gordon Weber, Melvin Weber,
Hazel Wilson, Viola Wittebel, Victor
Young, Carl Zinkann.

SR. II TO SR. IV

Grace Ahrens, Bertram Barber, Elea-
nor Bardon, Chas. Beuer, Harry Beck-
er, Elizabeth Beese, Carl Berner,
Shewey Becher, Matilda Borth,
Shannon Bowly, Rudolph Breyer,
Mildred Brighton, Minnie Buss, In-
a, Mark Nelson Clemens, Jack Clement,
Verne Cole, Adell Cook, William Cul-
len, Leslie Davies, Harry Degen, Lorne
Dehlan, Wanda Fellbaum, Irene Forler,
Ivey Fortner, Abilene Fraser, Esther
Frederick, Milton Fries, Herman Ger-
loff, Meta Gerloff, Edna Gladys, Mal-
colm Griffin, Harold Grisham, Beese
Grob, Ben Grube, Edward Grik, Rob-
ert Heokborn, Carl Hehn, Clayton
Heiser, Ada Hell, Meta Hesel, Lloyd
Heisler, Gordon Heirth, Eileen Held,
Arnika Hillgartner, Gordon Jam-
ieson, Lloyd Kauffman, Fred Karrow,
Clarence Keeling, Beatrice Kennedy,
Marie Kern, Albert Kestel, Allen Klem,
Carl Klem, Ruth Knoehel, Wilhelm
Knell, Leda Kolb, Reta Kneager,
Florence Kudoba, Florence Lindsay,
Marie Linka, Isabel Little, Marjorie
Lookhart, Harry Loring, Marie Loft,
Hilda Maeochar, Rose Manning, Leon
Mennuski, Esther Messel, Harold May,
Ethel McCutchen, Forrest McCutchen,
Jessie McFarland, Florence Mc-
Grath, James McIntyre, Joyce Mizen,
Frederick Moogk, Florence Mosser,
Marjorie Near, Irene Nickolas, Tommy
Nowack, Madeline Oberholzer, Charlie
Ogden, Carl O'Neil, Marjorie Parker,
Homer Pequegnat, Glen Perrin, Dor-
othy Prohl, Arthur Richert, Edith Robin-
son, Grace Rosenberg, Russell Ruppel,
Olga Rusworm, Wilfred Schaefer,
Dorothy Schippanowski, Eve Sehlitz,
Adelaide Seibert, Vera Seibert, Clara
Shantz, Howard Shantz, Frances Shep-
pard, Clarence Shoemaker, Dorothy
Shoemaker, Percy Shoemaker, Leta
Sibley, Helen Sider, James Sinclair,
Elizabeth Staebler, Anita Stauffer, Mary
Steinko, Roland Strassburger, Hazel
Strome, Harold Sturm, Irvin Swartzen-
truber, Stewart Thaler, Harry Tolton,
Theodore Tucker, Florence Uebriek,
Nelda Wagner, Edgar Wahl, Irene
Waller, Cameron Washburn, Muriel
Wassell, Ruth Weber, Stanley Weber,
Harry Weir, Kenneth Widdis, Albert
Williams, Stewart Williams, Ruby
Willis, Howard Winter, Lloyd Winter,
Joseph Wockanski, Clara Wolfe, Nor-
man Woolcott, Lloyd Woolner, Mary
Zehnder, Edward Ziegler, Elizabeth
Ziegler, Russell Zinkann.

SR. II TO SR. IV

Grace Ahrens, Bertram Barber, Elea-
nor Bardon, Chas. Beuer, Harry Beck-
er, Elizabeth Beese, Carl Berner,
Shewey Becher, Matilda Borth,
Shannon Bowly, Rudolph Breyer,
Mildred Brighton, Minnie Buss, In-
a, Mark Nelson Clemens, Jack Clement,
Verne Cole, Adell Cook, William Cul-
len, Leslie Davies, Harry Degen, Lorne
Dehlan, Wanda Fellbaum, Irene Forler,
Ivey Fortner, Abilene Fraser, Esther
Frederick, Milton Fries, Herman Ger-
loff, Meta Gerloff, Edna Gladys, Mal-
colm Griffin, Harold Grisham, Beese
Grob, Ben Grube, Edward Grik, Rob-
ert Heokborn, Carl Hehn, Clayton
Heiser, Ada Hell, Meta Hesel, Lloyd
Heisler, Gordon Heirth, Eileen Held,
Arnika Hillgartner, Gordon Jam-
ieson, Lloyd Kauffman, Fred Karrow,
Clarence Keeling, Beatrice Kennedy,
Marie Kern, Albert Kestel, Allen Klem,
Carl Klem, Ruth Knoehel, Wilhelm
Knell, Leda Kolb, Reta Kneager,
Florence Kudoba, Florence Lindsay,
Marie Linka, Isabel Little, Marjorie
Lookhart, Harry Loring, Marie Loft,
Hilda Maeochar, Rose Manning, Leon
Mennuski, Esther Messel, Harold May,
Ethel McCutchen, Forrest McCutchen,
Jessie McFarland, Florence Mc-
Grath, James McIntyre, Joyce Mizen,
Frederick Moogk, Florence Mosser,
Marjorie Near, Irene Nickolas, Tommy
Nowack, Madeline Oberholzer, Charlie
Ogden, Carl O'Neil, Marjorie Parker,
Homer Pequegnat, Glen Perrin, Dor-
othy Prohl, Arthur Richert, Edith Robin-
son, Grace Rosenberg, Russell Ruppel,
Olga Rusworm, Wilfred Schaefer,
Dorothy Schippanowski, Eve Sehlitz,
Adelaide Seibert, Vera Seibert, Clara
Shantz, Howard Shantz, Frances Shep-
pard, Clarence Shoemaker, Dorothy
Shoemaker, Percy Shoemaker, Leta
Sibley, Helen Sider, James Sinclair,
Elizabeth Staebler, Anita Stauffer, Mary
Steinko, Roland Strassburger, Hazel
Strome, Harold Sturm, Irvin Swartzen-
truber, Stewart Thaler, Harry Tolton,
Theodore Tucker, Florence Uebriek,
Nelda Wagner, Edgar Wahl, Irene
Waller, Cameron Washburn, Muriel
Wassell, Ruth Weber, Stanley Weber,
Harry Weir, Kenneth Widdis, Albert
Williams, Stewart Williams, Ruby
Willis, Howard Winter, Lloyd Winter,
Joseph Wockanski, Clara Wolfe, Nor-
man Woolcott, Lloyd Woolner, Mary
Zehnder, Edward Ziegler, Elizabeth
Ziegler, Russell Zinkann.

SR. II TO SR. IV

Grace Ahrens, Bertram Barber, Elea-
nor Bardon, Chas. Beuer, Harry Beck-
er, Elizabeth Beese, Carl Berner,
Shewey Becher, Matilda Borth,
Shannon Bowly, Rudolph Breyer,
Mildred Brighton, Minnie Buss, In-
a, Mark Nelson Clemens, Jack Clement,
Verne Cole, Adell Cook, William Cul-
len, Leslie Davies, Harry Degen, Lorne
Dehlan, Wanda Fellbaum, Irene Forler,
Ivey Fortner, Abilene Fraser, Esther
Frederick, Milton Fries, Herman Ger-
loff, Meta Gerloff, Edna Gladys, Mal-
colm Griffin, Harold Grisham, Beese
Grob, Ben Grube, Edward Grik, Rob-
ert Heokborn, Carl Hehn, Clayton
Heiser, Ada Hell, Meta Hesel, Lloyd
Heisler, Gordon Heirth, Eileen Held,
Arnika Hillgartner, Gordon Jam-
ieson, Lloyd Kauffman, Fred Karrow,
Clarence Keeling, Beatrice Kennedy,
Marie Kern, Albert Kestel, Allen Klem,
Carl Klem, Ruth Knoehel, Wilhelm
Knell, Leda Kolb, Reta Kneager,
Florence Kudoba, Florence Lindsay,
Marie Linka, Isabel Little, Marjorie
Lookhart, Harry Loring, Marie Loft,
Hilda Maeochar, Rose Manning, Leon
Mennuski, Esther Messel, Harold May,
Ethel McCutchen, Forrest McCutchen,
Jessie McFarland, Florence Mc-
Grath, James McIntyre, Joyce Mizen,
Frederick Moogk, Florence Mosser,
Marjorie Near, Irene Nickolas, Tommy
Nowack, Madeline Oberholzer, Charlie
Ogden, Carl O'Neil, Marjorie Parker,
Homer Pequegnat, Glen Perrin, Dor-
othy Prohl, Arthur Richert, Edith Robin-
son, Grace Rosenberg, Russell Ruppel,
Olga Rusworm, Wilfred Schaefer,
Dorothy Schippanowski, Eve Sehlitz,
Adelaide Seibert, Vera Seibert, Clara
Shantz, Howard Shantz, Frances Shep-
pard, Clarence Shoemaker, Dorothy
Shoemaker, Percy Shoemaker, Leta
Sibley, Helen Sider, James Sinclair,
Elizabeth Staebler, Anita Stauffer, Mary
Steinko, Roland Strassburger, Hazel
Strome, Harold Sturm, Irvin Swartzen-
truber, Stewart Thaler, Harry Tolton,
Theodore Tucker, Florence Uebriek,
Nelda Wagner, Edgar Wahl, Irene
Waller, Cameron Washburn, Muriel
Wassell, Ruth Weber, Stanley Weber,
Harry Weir, Kenneth Widdis, Albert
Williams, Stewart Williams, Ruby
Willis, Howard Winter, Lloyd Winter,
Joseph Wockanski, Clara Wolfe, Nor-
man Woolcott, Lloyd Woolner, Mary
Zehnder, Edward Ziegler, Elizabeth
Ziegler, Russell Zinkann.

SR. II TO SR. IV

Grace Ahrens, Bertram Barber, Elea-
nor Bardon, Chas. Beuer, Harry Beck-
er, Elizabeth Beese, Carl Berner,
Shewey Becher, Matilda Borth,
Shannon Bowly, Rudolph Breyer,
Mildred Brighton, Minnie Buss, In-
a, Mark Nelson Clemens, Jack Clement,
Verne Cole, Adell Cook, William Cul-
len, Leslie Davies, Harry Degen, Lorne
Dehlan, Wanda Fellbaum, Irene Forler,
Ivey Fortner, Abilene Fraser, Esther
Frederick, Milton Fries, Herman Ger-
loff, Meta Gerloff, Edna Gladys, Mal-
colm Griffin, Harold Grisham, Beese
Grob, Ben Grube, Edward Grik, Rob-
ert Heokborn, Carl Hehn, Clayton
Heiser, Ada Hell, Meta Hesel, Lloyd
Heisler, Gordon Heirth, Eileen Held,
Arnika Hillgartner, Gordon Jam-
ieson, Lloyd Kauffman, Fred Karrow,
Clarence Keeling, Beatrice Kennedy,
Marie Kern, Albert Kestel, Allen Klem,
Carl Klem, Ruth Knoehel, Wilhelm
Knell, Leda Kolb, Reta Kneager,
Florence Kudoba, Florence Lindsay,
Marie Linka, Isabel Little, Marjorie
Lookhart, Harry Loring, Marie Loft,
Hilda Maeochar, Rose Manning, Leon
Mennuski, Esther Messel, Harold May,
Ethel McCutchen, Forrest McCutchen,
Jessie McFarland, Florence Mc-
Grath, James McIntyre, Joyce Mizen,
Frederick Moogk, Florence Mosser,
Marjorie Near, Irene Nickolas, Tommy
Nowack, Madeline Oberholzer, Charlie
Ogden, Carl O'Neil, Marjorie Parker,
Homer Pequegnat, Glen Perrin, Dor-
othy Prohl, Arthur Richert, Edith Robin-
son, Grace Rosenberg, Russell Ruppel,
Olga Rusworm, Wilfred Schaefer,
Dorothy Schippanowski, Eve Sehlitz,
Adelaide Seibert, Vera Seibert, Clara
Shantz, Howard Shantz, Frances Shep-
pard, Clarence Shoemaker, Dorothy
Shoemaker, Percy Shoemaker, Leta
Sibley, Helen Sider, James Sinclair,
Elizabeth Staebler, Anita Stauffer, Mary
Steinko, Roland Strassburger, Hazel
Strome, Harold Sturm, Irvin Swartzen-
truber, Stewart Thaler, Harry Tolton,
Theodore Tucker, Florence Uebriek,
Nelda Wagner, Edgar Wahl, Irene
Waller, Cameron Washburn, Muriel
Wassell, Ruth Weber, Stanley Weber,
Harry Weir, Kenneth Widdis, Albert
Williams, Stewart Williams, Ruby
Willis, Howard Winter, Lloyd Winter,
Joseph Wockanski, Clara Wolfe, Nor-
man Woolcott, Lloyd Woolner, Mary
Zehnder, Edward Ziegler, Elizabeth
Ziegler, Russell Zinkann.

SR. II TO SR. IV

Grace Ahrens, Bertram Barber, Elea-
nor Bardon, Chas. Beuer, Harry Beck-
er, Elizabeth Beese, Carl Berner,
Shewey Becher, Matilda Borth,
Shannon Bowly, Rudolph Breyer,
Mildred Brighton, Minnie Buss, In-
a,