CANADA

MINES AND TECHNICAL SURVEYS

NATIONAL TOPOGRAPHIC SERIES 1:50,000 SURVEYS AND MAPPING BRANCH *FIRST EDITION* CANADA, SHEET 94 H/6 WEST HALF

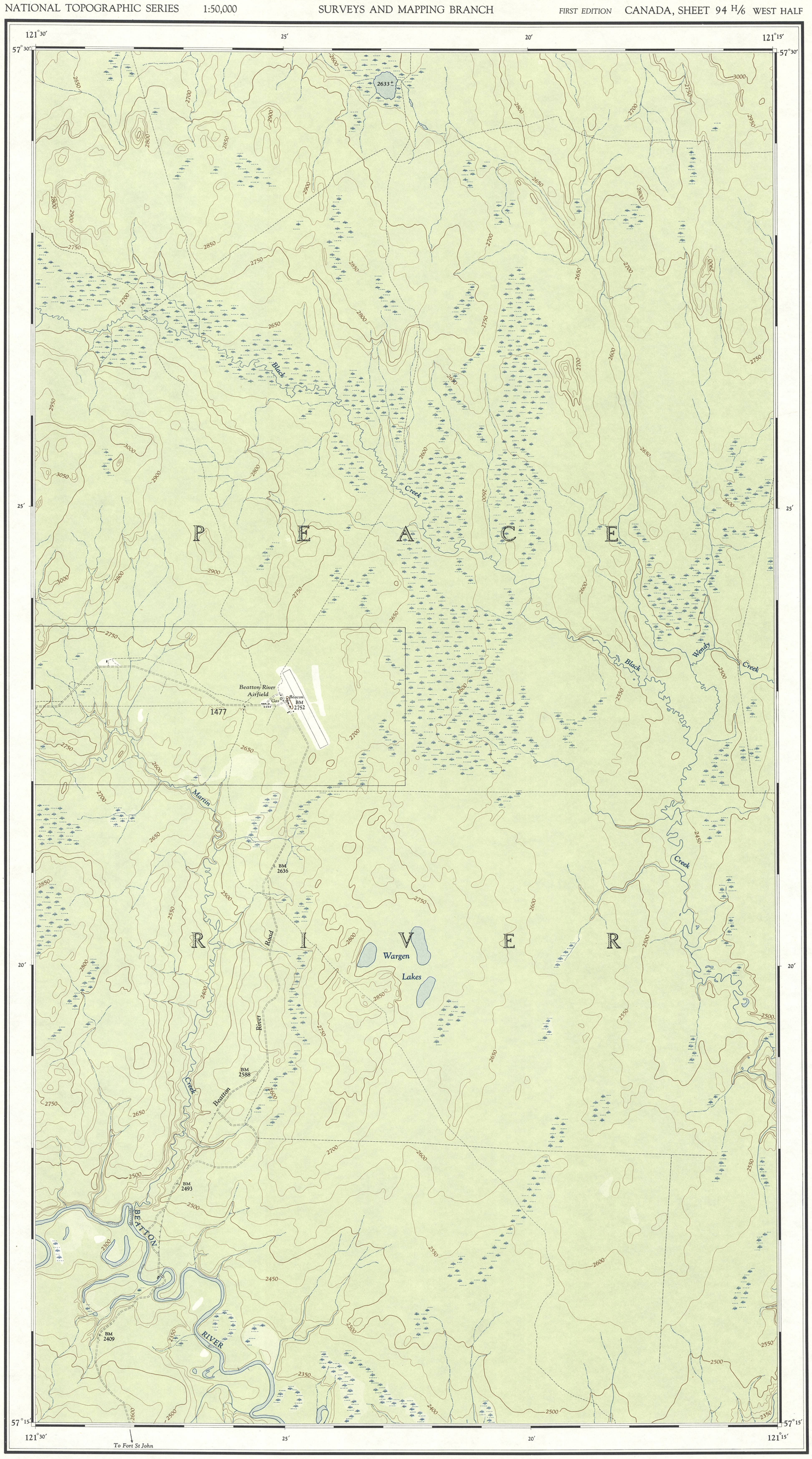

Based on control by the Topographical Survey, Dept. of Mines and Technical Surveys 1947, and by the Province of British Columbia 1953.
Aerial photography by the R.C.A.F. 1950
Compiled, drawn and printed by the Army Survey Establishment R.C.E. 1954-55.

BLACK CREEK

BRITISH COLUMBIA

Scale 1:50,000

1.25 Inches to 1 Mile approximately

MAGNETIC DECLINATION 30°20′ EAST AT CENTRE OF MAP, 1955
Annual magnetic change 5′ westerly

REFERENCE

Roads:
- *hard surface, all weather* — more than 2 lanes
- *hard surface, all weather* — 2 lanes, Route No. (18), less than 2
- *loose surface, all weather* — 2 lanes wide or more
- " *less than 2 lanes* — all weather / dry weather
- Cart Track, Trail — Cart Track / Trail

Railways:
- *normal gauge, multiple track* — Station
- *normal gauge, single track* — Stop
- *abandoned, or under construction* — Siding
- *narrow gauge, single track*
- *Bridge, underpass or overpass*
- *Tunnel*

- *Boundary, International*
- " *Province*
- " *County or District*
- " *Township or Parish*
- " *City or Town*
- " *Reservation, Indian, Military, etc*
- *Power Transmission Line*
- *Telephone or Telegraph, trunk route*
- *Horizontal Control Point*
- *Boundary Marker*
- *Bench Mark* — BM 3025′
- *Spot Elevation, (in feet)* — 4582
- *Mine or Pit*

Contour Interval 50 Feet
All Elevations in Feet above Mean Sea Level.

Universal Transverse Mercator Projection
North American Datum 1927
Preliminary 1952

Copies may be obtained from The Map Distribution Office, Dept. of Mines and Technical Surveys, Ottawa, at 25 cents each.

REFERENCE

- *House, Building*
- *School*
- *Church*
- " *with conspicuous Tower or Spire*
- *Post Office*
- *Tower, Radio Mast, Lookout, etc.*
- *Cemetery* — Cem
- *Quarry*
- *Sand or Gravel Pit*
- *Cliff*
- *Cutting*
- *Embankment*
- *Dry River Bed*

- *Lighthouse*
- *Wharf or Pier*
- *Foreshore Flats* — Mud
- *Swamp or Marsh*
- *Lake or Pond, intermittent*
- *Glacier or Snowfield*
- *Stream, intermittent*
- *Irrigation Canals, Ditches*
- *Inundated Land, seasonal*
- *Contours, elevation* — 2500 2450
- " *depression* — 2500 2450
- " *approximate* — 2500 2450
- *Forest, unclassified, Scrub*

INDEX TO ADJOINING SHEETS

	121°30′		120°30′
57°30′	94 H/12 CONROY CREEK	94 H/11 RIVER LAKE	94 H/10 DAHL CREEK
	94 H/5 LA PRISE CREEK	94 H/6 BLACK CREEK	94 H/7 MILLIGAN HILLS
57°00′	94 H/4 NIG CREEK	94 H/3 UMBACH CREEK	94 H/2 BIG ARROW CREEK

SUPERSEDED EDITION

BLACK CREEK

94 H/6 WEST HALF