POOR DOCUMENT
MC2035

Sale Stays On Over Week-End

The Exhibition Specials hold good until closing Monday Night. A list of price attractions big enough to cover more than half this newspaper page. Here are several reminders—but the complete list covers everybody's needs.

25c and 35c Toothbrushes 19c
75c Box fine Stationery—24 sheets, 24 Envelopes 49c
25c Powder Puff given with Jonteel Talc. ... 50c
25c Jonteel Soap given with Jonteel Creams 50c
50c Cherisette Rouge given with Cherisette Face Powder 75c
35c Scripto Automatic Pencil given with 2 packages of 25c Scripto Leads 50c
Either Gillette or Auto Strop Razor and Rexall Shaving Cream both for 39c
10c Gauze Bandage given with 25c Bottle Iodine 25c
Also our usual low prices on Medicines and Toilet Preparations.

ROSS DRUG CO., LTD.
The Rexall Drug Store

Oxfords Will Be Worn This Fall

Indeed, fashion is favoring your feet. For no other type of shoe is so snugly supporting and so thoroughly comfortable as a well fitting Oxford.

Assured in style and comfort, the smart women can now truly enjoy wearing the new, dressy Fall Oxfords.

Many women who value all-day comfort have consistently worn Oxfords, regardless of the style of the day. They know the value of a comfortable foot and the snug fitting around the heel and on the undercurve of the foot, that can only be obtained in an Oxford, properly fitted to the foot by one who knows how to fit feet.

BROWN — BLACK — PATENT LEATHER

$4.85 $6.85 $6.95 $8.50 $11.00 $13.00

WATERBURY & RISING LTD.
61 King St. 212 Union St. 677 Main St.

BOHEMIAN ETCHED GLASSWARE

in two new patterns of full Crystal quality at moderate prices.

Complete table services in York and Tulip designs.

W. H. HAYWARD CO., LIMITED
85-93 Princess St.

Insure Against Dirt

DUST is bound to collect. You spend two worrying weeks yearly trying to clean it out. During the other fifty weeks you simply move it from room to room.

A TORRINGTON MODEL C CLEANER will keep a house fresh and clean at all times.

Rugs, carpets, walls, ceilings, bureau drawers, radiators, closets, clothing, window drapes—they all look alike to a TORRINGTON.

The Nine TORRINGTON ATTACHMENTS are made for actual cleaning service—not simply as extras to help sell the machine.

Low operating cost adds to the pleasure of owning and using a TORRINGTON.

$5.00

Cash will put a Torrington Electric Vacuum Cleaner, complete with attachments, in your home, the balance in 10 monthly installments of $6.50, or cash price $65.00.

W. H. Thorne & Co., Ltd.
King Street and Market Square
Store Hours: 8 to 6; close at 1 Saturdays; open Fridays till 10 p. m.
Phone Main 1920

SHERIFF NAMES OFFICIALS FOR ELECTION DAY

List of Deputy Returning Officers for Saint John Announced

Sheriff A. A. Wilson, deputy returning officer for the Saint John-Albert district in the Federal election to be held next Tuesday, this morning announced the appointment of deputy returning officers for Saint John city and county as follows:

Kings ward—No. 1, Frank Kinnear; No. 2, Lorenzo Vaughan; No. 3, Francis Fritz; No 4, A. W. Burns; No. 5, John N. Golding.

Wellington ward—No. 6, I. W. McKenzie; No. 7, W. B. Wasson; No. 8, Robert Reid; No. 9, Erastus Jones; No. 10. Francis X. Melliday; No. 11, Dennis Burke; No. 12, Richard Irwin; No. 13, D. McKendrick; No. 14, W. I. Archibald; No. 15, J. Mortimer Robertson; No. 16, A. Guthrie.

Prince Ward—No. 17, James D. Williams; No. 18, E. A. Daily; No. 19, W. Edgar Campbell; No. 20, E. A. Stockford; No. 21, William Roberts; No. 22, W. Higgins; No. 23, Robert Clerk; No. 24, T. H. Somerville; No. 26, William Baxter; No. 26, T. Clinton Brown; No. 27, H. V. Copp.

Queens Ward—No. 28, A. W. Correlli; No. 29, Allan D. Barbour; No. 30, W. C. Redman; No. 31, L. A. Belyea; No. 32, Gordon Willett; No. 33, A. E. Jenner; No. 34, J. H. Barbour; No. 35, Percy Leonard; No. 36, J. S. McKay; No. 37, T. J. Manning; No. 38, Ernest Sabisti; No. 41, Robert S. Langstroth; No. 42, W. I. MacKenzie; No. 43, Cecil Mersereau; No. 44, Walter W. Chase; No. 45, Fred C. Colwell; No. 46, George W. Currie.

Sydney Ward—No. 47, Edward Byron; No. 48, John P. McAuley; No. 49, Charles McGregor; No. 50, Wesley Stewart; No. 51, Charles E. Farrand; No. 52, Fred Bridgeo.

Guys Ward—Alfred Burley; No. 54, Samuel Sewell; No. 55,——; No. 56, W. E. Clark; No. 57, George A. Seely; No. 58, ——; No. 59, ——.

Brooks Ward—No. 60, Thomas Rippey; No. 61, William Downey; No. 62, William Howard; No. 63, George H. Clark; No. 64, ——.

Lorne Ward—No. 65, John A. Willett; No. 66, Harry C. Eagles; No. 67, A. J. Estabrooks; No. 68, W. J. Nagle; No. 69, G. W. Estey; No. 70, Benjamin Lawton; No. 71, ——; No. 72, Ira Ferris; No. 73, John Vanwart; No. 74, A. J. Nagle; No. 75, William R. Humphrey.

Lansdowne Ward — No. 76, A. B. Farmer; No. 77, Michael Downey; No. 78, Ira White; No. 79, A. S. Merritt; No. 80, C. T. Clark; No. 81, C. G. Pincombe; No. 82, James Johnston; No. 83, George S. White; No. 84, Edward Hartshorne; No. 85, William A. Wheaton.

Dufferin Ward—No. 86, Francis de Grasse; No. 87, Donald Stratton; No. 88, R. T. Hayes; No. 89, W. C. Currey; No. 90, W. A. Steiper; No. 91, Robert E. Armstrong; No. 92, John A. McMurray; No. 93, Fred T. Kein; No. 94, John Willett.

Victoria Ward—No. 95, R. R. Patchell; No. 96, R. R. Smith; No. 97, George K. Burton; No. 98, Frank Wetmore; No. 99, Robert Jones; No. 100, Gordon Kelly; No. 101, W. G. V. Stokes; No. 102, Roland Thompson.

Stanley Ward—No. 103, William Stanley; No. 104, Charles Pitt.

COUNTY OFFICERS

St. Martins—No. 105, W. H. Moran; 106, R. Manlove; No. 107, Alfred S. Vaughan; No. 108, Arthur H. Moran.

Simonds—No. 109, Bart Duffy; No. 110, Charles Vanwart; No. 111, Oscar Jenson; No. 112, Charles Enslow; No. 113, Charles Logan; No. 114, R. G. Magee; No. 115, Thos. Banks; No. 116, S. L. Dean; No. 117, Albert R. Moon; No. 118, LeB. Jordan.

Lancaster—No. 119. B. L. Wood; No. 120, —— Rayne; No. 121, ——; No. 122, ——; No. 123, Joseph Maxwell; No. 124, George Fenton; No. 125, ——; No. 126, Robert Cox; No. 127, A. W. Covey; No. 128, Glendon Smith; No. 129, Frank Griffith; No. 130, W. O. Dunham; No. 131, James Russell; No. 132, Harvey Arbo; No. 133, Robert Irvine.

Musquash—No. 134, George A. Andersen; No. 135, A. Cascaden; No. 136, James Thompson.

PROPERTIES SOLD

Two in Saint John County and Six in Kings Announced Today

Property transfers are announced as follows:

J. P. Mosher & Sons, Ltd.. to G. Sinibaldi, property Simonds.

W. E. Mowatt and others to W. E. Darling, property Lancaster.

KINGS COUNTY

D. M. Hamm to Catherine B. Marks, property Westfield.

D. M. Hamm to Welsford Marks, property Kings county.

John Henderson and others to T. J. Williamson, property Springfield.

H. F. Meyehardt to L. H. Meyehardt, property Greenwich.

L. H. Meyehardt to Minnie G. Meyehardt, property Greenwich.

Murray & Gregory, Lt., to Charles Worden, property Kingston.

COMPLAINT TO POLICE

A complaint was made last night to police headquarters from a woman who said that a crowd of men were drinkng in an old barn in the rear of her house in Erin street. When Policemen McGinnis and Coughlan arrived they found two men in the barn. One said he lived there and paid rent for it; the other said he lived nearby and was sent home. A can with liquor in it, was found.

JEWISH FESTIVITIES

The exercises in connection with the ushering in of the Jewish New Year were brought to a close last evening with a service in the Synagogue, Carleton street, at 7 o'clock. Next Friday evening at sundown, the services in connection with the Day of Atonement will begin and will end at sunset on Saturday.

SEE THE FALLS

At high tide the water of the Bay of Fundy reaches a higher level than the water of the Saint John River and forces its way through the gorge of the Falls, creating a "Falls" running up river.

At low tide the water in the Bay becomes so much lower than that of the river, that the fall of water is reversed and flows down river into the Bay.

At half tide, when the level in the Bay and River are about equal, the Falls disappear entirely, and the water at the Falls becomes smooth as the surface of a lake.

To fully appreciate this wonder of the world it should be seen at all three stages.

The best time to view this phenomenon is:

TODAY
(Daylight Saving Time.)

High Tide	3.17 p. m.
Slack Tide	1.05 p. m.
Low Tide	9.15 a. m.

TOMORROW

High Tide	3.54 p. m.
Slack Tide	1.43 p. m
Low Tide	9.53 a. m.

MONDAY

High Tide	4.37 p. m.
Slack Tide	2.23 p. m.
Low Tide	10.30 a. m.

ALMANAC FOR SAINT JOHN, SEPT 11

	A.M.		P.M.
High Tide	1.58	High Tide	2.17
Low Tide	8.15	Low Tide	8.34
Sun Rises	5.54	Sun Sets	6.62

(Atlantic Standard Time).

Local News

RACE POSTPONED.

The arbitrary handicap match scheduled for today among yachts of the R. K. Y. C. has been postponed until next Saturday, it was announced today.

IS RECOVERING

Friends of Mrs. Viggo Pedersen of Brookville, will be pleased to hear that she is well on the road to recovery after undergoing a serious operation for appendicitis at the General Public Hospital on last Sunday.

AUTOS AND MARKET

John T. Stephenson, clerk of the city market, said today there was much unnecessary parking of cars in both Market streets, the result being that the goods entrances were blocked at times, causing considerable inconvenience.

SON LIVES HERE

At Waasis on Thursday night, Warren S. Nason died after a lingering illness, aged 53 years. He is survived by his wife, three sons, six daughters, a sister and a brother. Harrison W. Nason, of Saint John, is a son. The funeral will take place on Sunday afternoon under the auspices of Russigornis Lodge, No. 22, L. O. L.

REGATTA OFFICIALS

In the list of officials for the regatta this afternoon, the names of three other judges, R. E. Sime, S. C. Matthews and J. H. Hamilton were inadvertently omitted. Lieut. Col. Norman P. McLeod will act as starter with F. W. Coombs as referee. J. C. Chesley, president of the Saint John Rowing Club, will also be on the official tug.

HORSE IS SHOT.

Policeman Beattie reports receiving a complaint from a resident of Somerset street last night that an old horse had been lying in a vacant lot for four days. He found an old black horse there and notified the owner, Thomas Jenkins, of the condition of the horse and advised him to destroy it. The owner requested the policeman to shoot it, which he did.

AT HOME PLANNED.

The officers of Jewel Rebekah Lodge, No. 6, met at the home of the Noble Grand, Miss Alice Silliphant, 99 Middle street, West Saint John, last evening. Arrangements were made for an "at home" to be held on October 6. The hostesses will be the officers of the lodge. At the close of the meeting the hostess served dainty refreshments and was assisted by Mrs. L. Silliphant and Miss Lillian Silliphant.

COMES TO SAINT JOHN

Rev. Henry Mahon, pastor of the Douglas Avenue Christian church, is looking forward to the coming of his son, Spurgeon H. Mahon, to Saint John. He will reach Montreal on the C. P. R. steamer Marloch. For some time the younger Mr. Mahon has been living in Australia, but, as he is the only remaining member of the immediate family, decided to join his father here.

MRS. A. H. LASKEY DEAD

Many friends learned with regret of the death of Mrs. Annie Laskey, wife of Andrew H. Laskey, of Westfield, which occurred on Thursday afternoon at the Saint John Infirmary, following a serious operation. She was about 55 years old and is survived by her husband, one daughter, Mrs. James Neilson, of 43 Murray street, Saint John; two sons, Clyde Allan and Earle; one sister, Mrs. James Ryan, of Chatham, and three brothers, Charles, James and Fred Young, all of Chatham. There will be service at the home of Mrs. Neilson on Sunday evening and the funeral will be held on Monday morning to the Boston train. Interment will be at French Lake, Oromocto.

As Hiram Sees It

THE SETTLEMENT: We sot out on the veranda las' night till dark. We was bareheaded—an' in our shirtsleeves—an' it was the second week in September. We was talkin' about the feller that said they wouldn't be no summer this year—an' while we talked we looked at the green trees—an' rosy apples hangin' on 'em—an' listened to a squirl chatterin' away in the cedars. We talked about the crops—an' the garden—with the corn in the ear an' the tomatters gittin' ripe—an' a maple tree that hes some branches dyin' an' the leaves on 'em turned yaller an' red—the first signs o' the change that's coming. Then we hed a game of auction—an' when we went to bed we slep' the sleep o' them that finds it good to be alive—an' livin' where every prospect pleases—as the poet says. The same feller said that ony man was vile—but I guess that was jist afore an election.

HIRAM.

NEW DIRECTOR LOOKS FOR BUSY SEASON AT YMCA

Al. B. Clark, Physical Department Head, Has Fine Record

An active season, with large classes, is expected at the local Y. M. C. A. this winter, it was said yesterday by Al. B. Clark, the new physical director of that institution, who arrived in the city from Montreal on Thursday, accompanied by Mrs. Clark, to take up his new duties. Mr. Clark is a native of Winnipeg, but for the last three seasons has been in charge of the physical work at the Central Y. M. C. A., in Montreal. Before that, for about five seasons he was physical instructor at Winnipeg. He started in boys' work first, and has now been a "Y" physical director for some seven years.

SKILLED IN BASKETBALL

Mr. Clark is a basketball coach of note and at one time played on the Winnipeg Toilers, present Dominion champions, and also for several seasons coached this team. When this team traveled east last fall to play the M. A. A. A. aggregation for the Dominion title Mr. Clark again acted as coach for the team. It is expected that as a result of his coming to Saint John basketball activities here will take on a spurt.

Arriving only a day or so ago, Mr. Clark has not had an opportunity to form plans for the coming season, but looks for a busy one with well filled classes.

In advance of his coming here, a message from Montreal to The Times-Star stated that Montreal was losing a good citizen and Saint John gaining one. He had been a marked influence for good upon the young manhood of Montreal.

OTHER CHANGES

Other changes in the personnel of the Saint John Y. M. C. A. is the coming here of Harold T. Williams, who will take over the work of boys' secretary. He is a native of Saint John, but for the last two years has been in Halifax. Another change is that of office secretary. W. Stewart Allan, the present incumbent, has resigned and expects to attend college. Mr. Allan has been secretary for the last three years and will be greatly missed by his associates. He will be succeeded by Gordon Malcolm, of Moncton. These two changes will go into effect on September 15.

TWO CLASSES OPEN MONDAY MORNING

Director of Vocational School Makes Statement—Committee Meeting is Held

Fletcher Peacock, director of the Vocational School, speaking to a Times-Star reporter this morning said Grades 7 and 8 of the Junior High School would open on Monday morning at 9 o'clock with an enrollment of just over 200 pupils. The pupils are required to pay a deposit of $1 as a laboratory fee. The high school department will open on Wednesday.

The vocational committee at a meeting last evening announced the schedule of fees to be $3 in the city and $5 outside the city, a term. A rebate of $1 to be made to any pupil averaging an attendance of 80% or over.

Yesterday the New Brunswick Power Company presented to the school a high class gas range. The gift was gratefully received by the committee on behalf of the school.

EGGS ARE DEARER

Good General Supply of Foodstuffs in The City Market Today

The price of eggs took another jump in the city market this week, extras having increased 5 cents, to 55 cents a dozen and firsts three cents, to 48 cents a dozen. The supply of the better grades was reported gradually falling off. Butter was unchanged with the creamery variety at 45 cents and dairy at 38 to 42.

There was a good supply of green goods. Cauliflowers were 15 to 35 cents each. Corn also was plentiful, Mamouth selling at 50 cents a dozen, Golden Bantam, 35 to 40 cents and white, 30 to 35 cents. Carrots, beets and parsnips were five cents a bunch. Peas and beans were 7 to 8 cents a pound; celery 10 cents a head, or three for 25 cents; sweet potatoes, three pounds for 25. Curly lettuce was five cents a head and iceberg, 10 to 15 cents. Cucumbers were four and five cents each; spash, 45 cents each; Honeydew melons, 50 to 65 cents and canteloups, 20 to 30.

There was plenty of lamb at 22 to 40 cents. Beef was 14 to 35 and veal scarce at the same figure. Pork was quoted at 25 to 35. Chickens were 55 a pound and freshly killed fowl, 40 cents.

Mrs. Catherine F. Munro Died Today

Many friends will learn with regret of the death of Mrs. Catherine F. Munro, widow of Capt. James F. Munro, which occurred this morning at her home, 223 Douglas avenue. A native of Saint John, most of her long and useful life was passed in the North End and for the greater part of the time she resided in Douglas avenue. She was a member of St. Luke's church and one of its most valued workers. She is survived by two daughters, Miss Jennie M., at home, and Mrs. J. H. Vaughan, and two brothers, Louis D., printer, Main street, and Fred W., druggist, Main street.

The funeral will take place Monday afternoon from St. Luke's church service at 2.30.

Pickling Now On!

A critically important week is upon us.

Pickling!

Chow Chow! Relishes!

Then Plums and so on.

A time when wife and mother loom up mighty important in household affairs.

The double expansion of the McAvity Kitchenware department provides the kettles and other utensils at exciting prices.

McAvity's

Tonight At OAK HALL

OPEN TONIGHT TILL 10

Bargain Basement

Saturday Time Specials

FROM 3 TO 5 o'clock—Pillowslips of good quality, nicely hemstitched. Not more than 4 to a customer.. 19c. each

FROM 7 TO 8 o'clock— Fine White Turkish Towels with fancy colored stripes of pink or blue. Not more than two to a customer.... 19c. each

FROM 8 TO 9 o'clock—Banquet Brand Sardines, three different styles of packing—oil, tomato sauce or mustard. Not more than 6 tins to a customer..... Six tins for 25c

FROM 9 TO 10 o'clock—Good Serviceable Glass Tumblers, nice smooth finish. Not more than 6 to a customer— Six for 19c

Hundreds More Surpassing Bargains in the BARGAIN BASEMENT

Exhibition Specials

In Men's Furnishings

Two Very Special Purchases of Particular Interest to Thrifty Men at This Time of Year.

SHIRTS

Fine quality Negligee Shirts of Woven Madras, Repps, English Zephyrs and Broadcloths, with Soft Collars to Match. Regular $2.50 value— Special $1.55 each

HOSIERY

Silk and Wool Half Hose, with double toe and heel, in colorings of fawn and white, navy and black, log cabin and white, fawn and blue. Regular 75c. Special 55c. a pair

Men's Furnishings - - - Street Floor

Feminine Footwear Specials

"BRONZE PATENT"—Something very new in a one-strap pump, on a very late last, smartly styled, with spike heels... $8.50

The Same Shoe in Black Patent..... $6.50

French Style Stepin Pumps— Modishly developed in patent and pinseal, with short vamps and high spike heels $6.50

Reptile Two-Eyelet Ties, in tan with fawn trimmings, also in black with trimmings of grey..... $5.85

Women's Shoe Shop, - - Street Floor

SCOVIL BROS., LTD. OAK HALL King Street

OPEN TONIGHT TILL 10

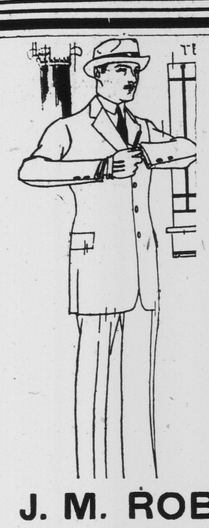

Before We Name a Bond

It is the rule of every member of this trained organization to learn by one way and other just what Bond is most likely to meet your needs.

After this preliminary study—then and then only—is a certain Security selected from our lengthy list of Safe Bonds and brought to your attention for further examination.

Having such a variety of good Investments, from which to make suggestions, we are free to follow our 37-year-old policy of serving our own interests best by first doing all in our power for yours.

J. M. ROBINSON & SONS, LTD.
Established 1889
Saint John Moncton Fredericton

AMERICAN TOURISTS, FOR Dunhill London Pipes

GO TO Louis Green's
87 CHARLOTTE STREET
Opposite Admiral Beatty Hotel

$10.00 in U. S. A., $7.00 in Canada. Save $3. We carry largest stock in Eastern Canada.
SUB-POST OFFICE NO. 5