GARFIELD AVENUE
Rosedale Heights.
$65.00 per Foot.
Terms to Suit.
ROBINS, LIMITED.
Kent Building. Adelaide 3200.

The Toronto World

JARVIS, NEAR GERRARD
$20,000.
Genuine Bargain. Seventeen rooms, 3 baths, hot-water heating. Very deep lot, double frontage. Would make fine apartment.
ROBINS, LIMITED.
Kent Building. Adelaide 3200.

PROBS: Local snowflurries, partly fair; not much change in temperature.

MONDAY MORNING JANUARY 10 1921 | 41ST YEAR—ISSUE NO. 14,670 | TWO CENTS

ONE FATALLY SHOT, TWO WOUNDED IN A DRUNKEN BRAWL

DOCUMENTS SHOW CONSPIRACY OF GERMANY AND SINN FEIN | CORONER IS INVESTIGATING SUDDEN DEATHS OF WOMEN | LOOKING FOR BALLOONISTS TO END LONG TRAMP TODAY

ALL NEGOTIATIONS FOR IRISH TRUCE HAVE BROKEN DOWN

Lloyd George Said to Have Refused to Withdraw Home Rule Act.

SINN FEIN M.P. IS HELD

Dublin, Jan. 9.—If an official report is to be credited, all negotiations looking to peace in Ireland have broken down. Definite information is lacking, but it is said that Mr. Lloyd George has definitely refused to consider the Sinn Fein's proposal for the withdrawal of the Home Rule Act.

Officials here take a gloomy view of the situation. The increased activity recently on the part of the military and republicans in the martial law areas is considered as indicating an extension of guerilla warfare.

Sinn Fein M. P. Arrested.

Belfast, Ireland, Jan. 9.—Troops at Derry today surrounded the residence of Joseph O'Doherty, Sinn Fein member of Parliament, and arrested him. He will be interned. Two previous raids on his home were without result.

Raids on rate collectors, the latest form of Sinn Fein activity, are becoming increasingly common. Six are reported in the County of Wexford.

District Inspector McGrath of Ballinalee, Longford, was murdered Friday while on patrol duty with a constable. The constable was wounded.

Two houses at Camlough, South Armagh, and property belonging to Sinn Feiners in the Newry district, nearby, were burned Friday night. The fires are said to have been start in reprisal for the ambush of a small

(Continued on Page 4, Column 6.)

SIR ADAM BECK'S RETURN DELAYED

Owing to the withdrawal of some of the ocean steamers, it is learned Sir Adam Beck will not be in Toronto before February first. He is booked on the Aquitania, whose date has been put back a week.

DEFENDERS OF FIUME CAUSE RIOT AT TARANTO

Taranto, Italy, Jan. 9.—The arrival here today of legionaries from Fiume provoked a manifestation which ended in a riot. One person was wounded and numerous others arrested. A general strike is believed imminent.

LIBERALS TO ENTER FIELD IN PETERBORO

Call Convention for Friday Next —G. N. Gordon Seems Likely Candidate.

ELEVENTH HOUR MOVE

Peterboro, Ont., Jan. 9.—Last evening the climax was reached in the West Peterboro by-election preliminaries when the Liberals held an informal meeting and decided to call a convention on Friday evening next for the purpose of selecting a candidate to enter the fight. The only name mentioned was that of G. N. Gordon, a prominent local lawyer. About 85 persons were present at the meeting representing the U.F.O. Labor and many other local interests as well as the Liberals. The whole situation hinged on whether or not Mr. Gordon would allow his name to go before the convention. Up to the present he had refused, but the meeting last night emphatically insisted on Mr. Gordon entering what was characterized as a "fight to a finish."

Removes Element of Doubt.

This eleventh hour move on the part of the Liberals removes the last element of doubt from the local political issue. All the cards are now on the table and the coming week, which will be opened by Premier Meighen and Hon. Hugh Guthrie, will witness the commencement of one of the most strenuous election contests ever staged in West Peterboro.

The complete line-up in the order of their nomination, is as follows: J. H. Burnham, ex-M.P., who is running as an independent old-line Conservative without an offical nomination from the Conservative party; James Corbett Campbell, U.F.O., nominee; R. Denne, National-Liberal, and Conservative nominee; Thomas McMurry, Labor nominee, and G. N. Gordon, whose name will go before the Liberal convention to be held next week.

DROP IN EGG PRICES.

Brantford, Ont., Jan. 9.—(Special).—Eggs, which have been retailing as high as $1 a dozen, took a drop to 75 cents on the market Saturday, while butter fell from 65 cents to 60-62 cents. The attendance was light. Potatoes are down to $2 a bag generally.

U. S. IRISH LEADERS HEAVILY IMPLICATED IN THESE DOCUMENTS

British Government Issues Paper Showing Active Connection Between Sinn Fein and Germany During the War—Embassy at Washington Acted as Intermediary Between Casement and Irish Leaders.

London, Jan. 9.—Correspondence which passed between the German embassy at Washington and the foreign office at Berlin, in which the names of a number of Irish-Americans are mentioned to show active connection between leaders of the Sinn Fein and the German government during the war, was issued by the government yesterday in the form of a "white paper."

After the arrival of Sir Roger Casement in Berlin in 1914, he sent messages thru the foreign office in Berlin and the German embassy at Washington, according to these documents, to Judge Cohalan, John Devoy, and others, regarding his mission to Germany. This, it is declared, finally led Count von Bernstorff, then German ambassador to the United States, to send to the foreign office in February 1916, a despatch "surreptitously attached to a message concerning the Lusitania," saying that Devoy had informed him of the rising to begin in Ireland Easter Sunday, and asking that arms be sent to Limerick Good Friday or Easter Saturday. This was followed by correspondence arranging details of the assistance the Germans were to give.

The "White Paper" makes reference to pamphlets on the subjects of Ireland and Germany, freedom of the seas, and others, in the publication of which, Kuno Meyer, then professor of Celtic languages at Liverpool, and Sir Roger Casement collaborated, and which were widely circulated in Germany and the United States in 1911 and 1912.

Sir Roger, who was in the United States at the outbreak of the war,

(Continued on Page 3, Column 5.)

RUMORED AMBUSH OF CROWN FORCES

Unconfirmed Report Says Operations Extended Over a Wide Area.

London, Jan. 9.—A dispatch to The Daily Herald from Dublin says it is rumored that crown forces have been ambushed at Dunboyne, County Meath, on the border of Dublin county. The dispatch adds that the operations appear to have been extended over a wide area, from Leixlip, in the east, thru Celbridge, Maynooth and Kilcock, at all of which places road bridges are reported to have been destroyed, to Batterstown, in the west.

There has been no official confirmation of the rumors, as all the wires in the districts concerned have been cut.

Two Bridges Blown Up.

Dublin, Jan. 9.—During Saturday night two bridges across roads in County Dublin, one near Leixlip and the other near Celbridgh, where partially destroyed. The police are making inquiries, but no arrests have been made thus far.

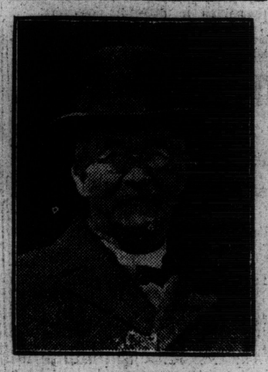

REV. R. J. TRELEAVEN, formerly of Metropolitan and Carlton St. Methodist Churches, Toronto, then of Ryerson Church, Hamilton, whose death occurred last night.

PAUL DESCHANEL IS RE-ELECTED

Elections to Fill Third of Seats in French Senate Held Yesterday.

Paris, Jan. 9.—Elections to fill one-third of the seats in the French senate were held today. Seven members of Premier Leygues' cabinet were among the candidates. Of these Frederico Francois-Marshal, minister of finance, and Albert Sarraut, minister of colonies, were elected on the first ballot.

M. L'Hopiteau, minister of justice, and Jules Breton, minister of hygiene and health, were elected on the second ballot, while H. Landry, minister of marine; M. Honnorat, minister of public instruction, and Henri Ricard, minister of agriculture, were still in the balance early this evening. M. Ricard ran far behind in Finistere.

Prominent among the other candidates was Paul Deschanel, former president of the republic, who declared his retirement from political life some time ago because of ill health. M. Deschanel barely escaped defeat today, being elected by a majority of only two votes on the first ballot.

M. Deschanel represented the department of Eure-et-Loire in the chamber for thirty-five years before his elevation to the presidency. Having in a large measure recovered his health, the ex-president decided to enter the political field again, and recently announced his candidacy for a seat in the senate from his old constituency.

Senators are elected for nine years, and it has been arranged, that one-third of that house shall come up for re-election every three years.

The departments alphabetically from Ain to Gard were contested today.

Among the other candidates elected are former Premiers Combes and Doumergue and two former ministers in the last Clemenceau cabinet, Albert Clavaille and Leon Berard.

FALLON SAYS MEN SEEM FORGETFUL OF DESTINY

Catholic Bishop Declares People Unmindful They Are Not Like Horses or Dogs, But Possess Immortal Souls —Love of Pleasure Is Scored.

London, Ont., Jan. 9.—Some interesting comments on present-day evils were made here today by Bishop Fallon during an address to several hundred members of the Holy Name Society at their annual breakfast held here this morning.

Discussing disregard for authority he said people do not need to go beyond their own homes to discover what it means. It is "little Jimmy" and "little Mary" who rule the home these days, and refer to their parents as "the old man" and "the old woman," and do pretty much as they please about everything. One of the legacies of the great war, he said was the bitter hatred of one nation for another. Nations which had entered the conflict with the avowed object of securing the independence of small nations, were, in some cases, the first to engage in the "game of grab."

Sensational Shows.

"As for the love of pleasure," he said, "we see it on every hand and day after day; mothers trailing their skirts to sensational picture shows and evil theatrical performances, dragging their children with them and spending money which they can ill afford."

Commenting on the general dislike of work that is apparent, he said, "I believe in the eight-hour day, but very few men now work eight hours, or give an honest day's work for an honest day's pay. In former years, for example, a bricklayer took pride in laying 1,100 bricks a day. Were he to do so now, he would be shot."

Men, he declared, appear to be forgetting their destiny—that they are not like horses, or dogs, or cats, but that they possessed immortal souls.

Catholic Rights.

Later, speaking in connection with educational matters, Bishop Fallon said; "For the last five or six years I have been possessed of the conviction that Catholics have a constitutional right to the development of their schools in Ontario up to and including the university. We have in this city a fifth form which is the lower school in the collegiate institute. Why not a middle and upper school? It is my duty to establish the constitutional rights of my people to the full development of educational means and I am sure that in a short time this will have to be decided by the highest courts in the empire. We are looking for a square deal."

LEAGUE OF NATIONS COMPLETE SUCCESS, SAYS N. W. ROWELL

Canada Has Suffered Less From War Than Other Belligerent Nations.

MAY ADMIT GERMANY

Hon. N. W. Rowell, Canadian delegate to the League of Nations, returned to Toronto yesterday and to his family at 134 Crescent road. Since leaving Canada some months ago with Sir George Foster and Minister of Justice C. J. Doherty, who were also Canadian delegates, Mr. Rowell has visited most of the countries of Europe and was in South Africa for a time.

When seen by The World last night he declared that during his travels thru Europe he had seen no country where conditions, financial, and industrial, were so good as in Canada.

"When I tell you that, it would be superfluous to say how glad I am to get back," he said. "As far as I have been able to ascertain, and I have investigated the situation pretty thoroly, Canada seems to have suffered less from the war than any other country that was in it from the first to the last. The one great reason for his, I suppose, is that this is a great

(Continued on Page 4, Column 6.)

REV. R. J. TRELEAVEN DIES IN HAMILTON

Hamilton, Jan. 9.—(Special)—There was a change for the worse this afternoon in the condition of Rev. R. J. Treleaven. Early tonight it was learned at his home that he was very low and not expected to live, later in the evening he passed away. Rev. Dr. Treleaven has been ill for sometime. He is well-known in Toronto, where he resided prior to accepting a call to become pastor of Ryerson Church here.

In Toronto, Dr. Treleaven had occupied many important pastorates, including Metropolitan Methodist, Carlton Street and High Park Methodist Churches. He came to Hamilton in 1917. The late Dr. Treleaven was in his 67th year.

BANDITS VICTIMIZE TWO MORE CITIZENS

Successful Saturday Night Holdups—Another Prospect Gives Battle.

Three hold-ups were reported to the police on Saturday night, and in all but one case the bandits were successful in securing money from their victim. In the third case, their intended victim put up a fight and shouted for help, and the bandits, becoming frightened ran away.

Stanley Leaney, 8 Beatrice street, claimed that he had been held up by three men on Shuter street, near midnight and $50 taken from him.

Hold-up on Walmer Road.

Almost about the same time A. White, 357 Brunswick avenue, reported to the police that he had been held up by two men at Walmer road and Lowther avenue, and $16 taken from him.

J. McPherson, Jones avenue, was the man who escaped losing his roll. He was held up at Jones and Danforth avenues by two young men.

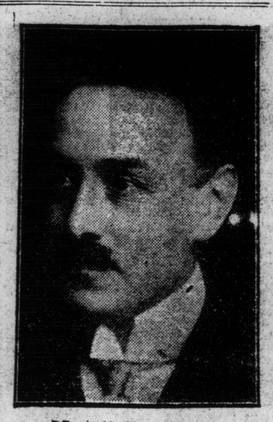

DR. J. H. McCONNELL, Well-known practitioner of 1653 West Dundas street, who administered the serum, which was followed by the deaths of two women patients.

PREDICT ARRIVAL U. S. BALLOONISTS AT MATTICE TODAY

Said to Have Good Guide and Finest Sleigh Dogs in the World.

IS TEN ABOVE ZERO

Mattice, Ont., Jan. 9.—(By F. J. Lendrum, official correspondent of the Associated Press and Canadian Press, Limited)—Lieut. Walter Hinton, one of the three American balloonists expected here at any time now, was writing a book when Geo. E. MacLeod, the Indian runner who brought the news of the officers safety, left Moose Factory, on Dec. 23. The book, so MacLeod said, is describing the travels of the United States officers, who disappeared from the ken of the world for some weeks, and Lieut. Hinton, commander, was using up all the paper at Moose Factory, altho that was not much.

Want Story of Trail.

The correspondents posted here are now more keenly interested in the airmen's experiences on the trail coming out from Moose Factory and on any scientific information they may have been able to obtain in their flight than they are in the actual flight itself or the three days' wandering in the bush. News contained in the letters sent out by the officers themselves to relatives and from the Anglican missionary at Moose Factory to his bishop at Cochrane, together with information given

(Continued on Page 2, Column 7.)

MEIGHEN AND GUTHRIE LEAVE FOR PETERBORO

Ottawa, Jan. 9.—(Can. Press).—Hon. Arthur Meighen and Hon. Hugh Guthrie are expected to leave tomorrow morning for Peterboro, where they will address a meeting in behalf of the candidacy of Roland Denne, government candidate in the West Peterboro by-election.

ATTACKS BUILDING OF BIG BATTLESHIP

Lord Rothermere Says No Nation Can Retain Command of the Sea.

London, Jan. 9.—Viscount Rothermere, former secretary of state for the air forces, in an article today in The Sunday Pictorial, under the caption, "The Folly of the Big Battleship," submits a startling contention directly challenging the traditional policy of the British navy. By the doctrine he propounds it is no longer possible for any nation to possess command of the sea.

Lord Rothermere wholly condemns British participation in big battleship rivalry with the United States and Japan, because "they obviously are building against each other and not against us." He urges that Great Britain cannot afford to spend any money on naval construction at present. Furthermore, Lord Rothermere declares, "if the United States and Japan persist in pursuing antiquated forms of warfare, that is no proof that the capital ship will survive," and concludes that no nation henceforth will enjoy naval supremacy. "That's a nasty pill, but we must swallow it," Lord Rothermere says.

QUARREL OVER PAYING FOR BEER HAS OUTCOME IN A FATAL SHOOTING

Steve Poplink Dies of Wounds and His Wife and Her Brother Are Injured in Affray in Rear of House on Centre Ave. Early Sunday Morning—Man Held By Police as Suspect.

In a drunken brawl, believed by the police to have originated in the refusal of one of the party to contribute his share of 75 cents to a pool with which to purchase beer for the party, Steve Poplink, aged 35, of 162 Chestnut street, was fatally shot, his wife Mary, aged 40, shot thru the left leg, and her brother, Will am Ostopovitch, also living at 162 Chestnut street, shot thru the left cheek, by the man who objected to paying his share in the pool. The shooting took place at 1.15 o'clock on Sunday morning in the house at the rear of 141 Centre avenue.

Assistant Inspector William Wallace and Detectives Peter Strohm and Bill Ward, accompanied by Interpreter Markovitch and George Karpuk, 46 Edward street, who is held as a material witness in connection with the murder, went to Claremont street police station at 10 o'clock last night to see a prisoner held there, whose name is Paul A. Antisty, 18 Centre avenue. Antisty was arrested Sunday afternoon on a charge of drunkenness at Wellington and Portland streets, and because his description resembled in many respects that given of the man who is said to have committed the murder, it was thought that he might be the man wanted.

Is He The Man?

When he had seen Antisti, Karpuk, who, it is claimed, had been drinking in the same room with the man who shot Poplink, is said to have stated to the police thru Interpreter Markovitch that he "believed Antisti to be the man."

How authoritative this may be is [illegible] as when Poplink was shot, the police claim, Karpuk was not in the room. He had left a

(Continued on Page 2, Column 2.)

London's Unemployed Call For Revolution

London, Jan. 9.—John Robert Clynes, Labor member of parliament for Manchester, former food controller and president of the National Union of Gas Workers, was howled down today while attempting to address a meeting of the unemployed at Camberwell. He was obliged to desist, a large section of the audience shouting: "We want revolution! We want soviets."

ARREST PREVENTED SERVICE OF PAPERS

Detroit Laid Municipal Rails Across D. U. R. Despite Injunction.

POLICE TOOK MANAGER

Detroit, Jan. 9.—Guarded by about 200 city policemen, 100 laborers employed by the city early this morning laid tracks of Detroit's new municipal street railway across the tracks of the Detroit United Railway Co., at St. Jean and Mack avenues, after Circuit Judge Harry J. Dingeman had issued an injunction restraining the city from crossing the tracks. While the work was being accomplished, E. J. Burdick, asistant general manager of the Detroit United Railway, who had in his pocket the restraining order, was a virtual prisoner on Belle Isle, due, he said, to his being taken to the park by the police.

When the work of crossing the D. U. R. tracks was begun Burdick is said to have approached Joseph Goodwin, manager of the municipal system, and demanded that the work be halted. He was about to produce the injunction papers, it is said, when he was taken into custody by a policeman, and taken in a patrol wagon across the Belle Isle drawbridge to the island for investigation on a charge of disturbing the peace. He was soon liberated, but was unable to return to the city, because the tender of the drawbridge would not close the span. The bridge had been closed to permit the patrol wagon to cross

(Continued on Page 2, Column 2.)

Excursion Motor Launch Sank; Twelve Persons Were Drowned

Melbourne, Australia, Jan. 9.—A motor launch with eighty excursionists aboard sank yesterday in Hopkins River, at Warrnambool, Victoria. Twelve persons were drowned.

LIBERALS TO ENTER FIELD IN PETERBORO

(Continued From Page 1).

Shipping Strike in Australia Is Having Serious Effect

Melbourne, Australia, Jan. 9.—The deadlock in the shipping strike continues and is having serious effects. No trains or trams are running here or at perth today, owing to the necessity of economizing in coal.

THORO INQUIRY INTO DEATHS FROM SERUM

Chief Coroner Investigates Deaths of Monica Kenney and Mrs. Edwin Bond, Following Special Blood Treatment by Dr. J. H. McConnell—Dr. Johnson to Report to Attorney-General After Analysis of Serum.

Following injection by Dr. J. H. McConnell, 1653 West Dundas street, of a serum used in the treatment of anaemia, Monica Kenney, aged 22 years, of 597 Palmerston avenue, and Mrs. Edwin Bond, of 212 Sackville street died within fifteen minutes of each other on Saturday afternoon.

Miss Kenney had walked west only a few yards after leaving Dr. McConnell's office, when she collapsed. She was carried into W. H. Andrews' drug store, 1629 West Dundas street, and Dr. McConnell was called, but before his arrival the young woman was dead. On returning to his office, he found that Mrs. Bond had also collapsed, and the Dr. McConnell assisted by Dr. P. E. Faed, of Bathurst

(Continued on Page 2, Column 6.)

MISS MONICA KENNEY, Who died on Saturday afternoon after receiving an injection of serum. Miss Kenney, who was 22 years of age, was the youngest member of the family of Robert Kenney of 597 Palmerston avenue. She was employed as a stenographer in the Canadian General Electric office.

MOTOR INDUSTRY SHOWS REVIVAL

Five Thousand Men Put Back to Work During Week in Detroit.

SOME FACTORIES CLOSED

Detroit, Jan. 9.—A beginning of industrial revival in Detroit was noted during the past week in a survey of conditions made yesterday by George W. Grant, secretary of the employers' association. Approximately 5,000 men have been put back to work and indications are that a gradual, tho probably a slow improvement, will continue until the automobile industry has reached its normal activity, Mr. Grant said. He added that manufacturers here generally expect the end of the slump in retail business to follow the annual automobile shows, now about to open.

Altho some of the largest factories in the city are completely closed and no definite date has been set for their opening, there are indications, Mr. Grant said, that the inactivity may not be extended. The Ford and Dodge plants are among these.

Numerous other factories are maintaining skeleton forces, to which small numbers of men are being added from time to time.

The Liberty Motor Co. yesterday announced that several hundred additional men would be taken on January 17, and that the force would be gradually increased, while unofficial reports were that the Continental Motors plant would reopen in some departments tomorrow.

The Dodge plant, it is said, is held in readiness to assume operations within a week should it be decided to open. While a notice posted at the Ford plant says it will not reopen this month, there are reports that the suspension may not be for that long a time.

At the Ford plant preparations are being made for the payment of the profit-sharing bonus, which amounts to approximately $9,000,000. The volume of work entailed, it is said, has delayed payment, which was originally set for January 1.

DINEEN'S JANUARY SALE.

A sweeping reduction has been made in men's caps, gauntlets, collars and fur robes. Everything in this line will be sold at a sacrifice. Dineen's are getting ready to take stock and want the decks cleared as rapidly as possible. You can save from 25 to 50 per cent. by purchasing from this stock, and the satisfaction of knowing that you have the Dineen guarantee that every article is right. The Dineen store is at 140 Yonge st.