

**CHESS.**

The proprietors of THE CRITIC offer two prizes—to consist of books on Chess—to those subscribers who shall send in the greatest number of correct solutions during the current year. No entrance fee required. All communications for this department should be addressed—CHESS EDITOR, Windsor, N. S.

A. E. BRICE, (Eng.) Problems received with thanks.

Correct solution of No. 36 received from Rev. C. E. Willots.

Solution to Problem 35.—Kt to K6. (Correct solutions received from J. W. Wallace, H. B. Stairs, Mrs. H. Moseley, F. W. Beckman, and "Vona.")

**PROBLEM No. 40.**  
By M. M. Carpenter and Shinkman.  
("An exquisite little stratagem.")  
**BLACK.**

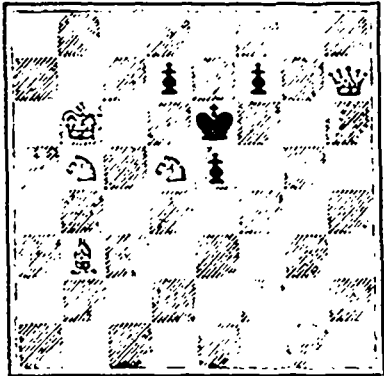

**WHITE.**  
White to play and mate in two moves.

Arms and the men I sing who, called to light,  
Rush from their rest to wage the mimic fight;  
Bedecked with mitre, sceptre, shield and sword,  
Types of the puppets on our world's wide board.  
On either stage, intrigue and craft are seen,  
On each, the proudest heart must own its Queen;  
On both, the simple Pawns are trodden down,  
In cause of might and right—or church and crown.  
Bold cavaliers the paths of peace perplex,  
The schemes of Kings are crossed by adverse checks;  
Castles and crosiers serve as mammon's bait,  
And all is risked in love, to gain—a mate!  
True, every chief in chess supports his brother,  
Ebon and silver only slay each other;  
While on the chequered field of earthly labor,  
The hand of man falls first upon his neighbor!

Our game is done, the lowly and the great  
Lie on one table—levelled in one fate;  
And having played their play of noise and knocks,  
Death packs them up again into the box!

**DRAUGHTS-CHECKERS TO CORRESPONDENTS.**

"DIXIE," Antagonish.—Your solution to Problem 33 is quite correct. Would be pleased to hear from you often and to have your name in confidence.  
C. E. MORTON, Milton.—If you

will look up the number of THE CRITIC containing the solution of Problem 6 you will find on comparison the weakness of that which you tender. Would like to hear again from you.

**SOLUTIONS.**

**PROBLEM 32.**—Correctly solved by Mrs. H. Moseley. Position—black men, 3, 14, king, 23; white men, 10, 16, 29; black to move and win.

|          |       |        |       |
|----------|-------|--------|-------|
| 23-19    | 22-26 | 15-11  | 6-1   |
| 16-12(a) | 29-25 | (2)6-1 | 5-9   |
| 19-15    | 26-30 | 11-7   | 7-10  |
| 10-6     | 25-21 | 1-6    | 9-6   |
| 14-17    | 30-25 | 7-2    | 10-14 |
| (1) 6-2  | 5-1   | 6-1    | 6-2   |
| 15-18    | 25-22 | 14-10  | 14-18 |
| 2-6      | 1-6   | 21-17  | 13-9  |
| 18-14    | 23-18 | 2-7    | 18-14 |
| 6-1      | 6-1   | 1-5    | black |
| 17-22    | 18-15 | 10-6   | wins. |
| 1-5      | 1-6   | 17-13  |       |

(1) White might lengthen the game by remaining on 29 till forced out.

(1) Instead of 6-2 move 29-25, 15-18, 25-21, 3-7, 21-14, 18-2 and black wins.

(2) Instead of 6-1 move:—  
6-2 21-17 17-13 13-6  
14-9 11-15 15-10 10-1  
b. wins.

**PROBLEM 33.**—Correctly solved by Mrs. H. Moseley and "Dixie." Position:—black men, 21, 28, kings, 2, 29; white men, 30, 32, kings, 1, 10; white to play and win.

|       |       |       |       |
|-------|-------|-------|-------|
| 1-5   | 22-18 | 9-5   | 2-9   |
| 29-25 | 30-26 | 26-23 | 5-23  |
| 5-9   | 21-25 | 32-27 | white |
| 25-22 | 13-9  | 23-32 | wins. |
| 9-13  | 25-30 | 10-6  |       |

**PROBLEM 36.**  
By Dr. Schaefer, New York.  
Black men—6, 8, 11, 12, 25.

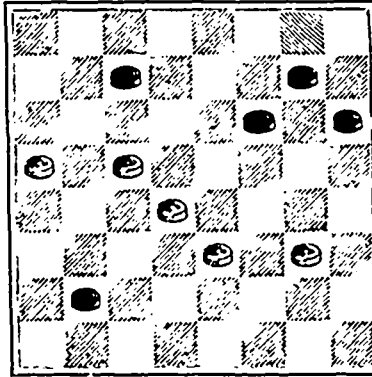

White men—13, 14, 18, 23, 24.  
White to play and draw.

**PROBLEM 37.**  
By Wm. Muir of Maybole, Scotland.  
Black men—3, 7, 9 ks., 18, 22.

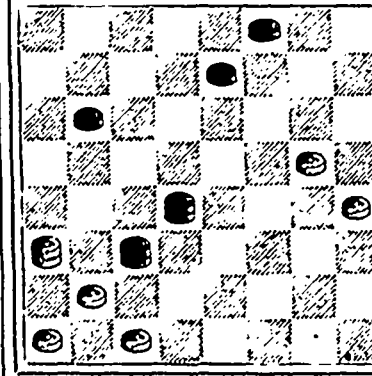

White men—16, 20, 25, 29, 30, k., 21  
White to play and win.

The proprietors of THE CRITIC offer two prizes—to consist of books on Checkers—to those subscribers who shall send in the greatest number of correct solutions during the current year. No entrance fee required. All Checker communications should be addressed to W. Forsyth, 36 Grafton Street, Halifax.

**ARMY & NAVY DEPOT. James Scott & Co.**

WHOLESALE & RETAIL.  
Grocers & Wine Merchants,  
117 and 118 GRANVILLE STREET,

Offer for Sale in Bond or Duty Paid:

- 350 cases Old Brandy
- 275 " Scotch and Irish Whiskey
- 170 " Holland Gin
- 75 " Plymouth and Old Tom Gin
- 400 doz. Port and Sherry
- 300 cases Claret
- 60 " Hock and Moselle
- 400 doz. Ale and Porter, pts. & qts.
- 100 cases Champagne

—ALSO—  
Angostura, Orange, and John Bull BITTERS.

A Full Line of GROCERIES always on hand.

**READ THIS TWICE!**

Make a note of the Address, and call on or send to us for anything you require in our line. We are

**HEADQUARTERS IN HALIFAX**

FOR EVERYTHING PERTAINING TO THE DRUG BUSINESS,

And all orders entrusted to us are attended to with a promptness that is

**STARTLING.**

**HATTIE & MYLIUS,**  
ACADIA DRUG STORE,  
155 HOLLIS ST. HALIFAX.

Estab. **Halifax Nursery,** 1847.

CORNER ROBE & NORTH STS.  
ALL KINDS OF  
Fruit and Ornamental Trees,  
SHRUBS.  
Greenhouse and Bedding Plants,  
In Greatest and Best Variety.

Cut Flowers & Designs a Specialty.  
And of Choicest Quality.

BRIDAL BOUQUETS. &c.  
Packed to carry any distance.

**HERBERT HARRIS.**  
HATTIE & MYLIUS, 155 Hollis St.  
CITY AGENTS.



POST OFFICE,  
HALIFAX, N. S., 2nd June, 1888.

**NOTICE.**

On and after MONDAY next, 4th instant, Mails will be despatched from this office, daily, as follows:—  
For the Northern and Eastern Counties of Nova Scotia, Cape Breton, New Brunswick, and the United States, at 6 o'clock, a.m.  
For the Upper Provinces, and second Mails for the United States, New Brunswick and principal offices on the line of the Intercolonial Railway, Stellarton, New Glasgow and Pictou, at 8.30 o'clock, p.m.  
Second Mail for Bedford, Shubenacadie, Truro, Stellarton, etc., at 4.20 o'clock.  
The Mail for the UNITED KINGDOM per Canadian Packet via Rimouski, will close every WEDNESDAY, at 5.30 o'clock, p.m.  
H. W. BLACKADAR,  
Postmaster.

**The "Globe"**

18 Buckingham St.

The Largest & Cheapest  
Retail

Clothing House in Halifax

All New Goods. No Old Stock

The great advantages derived from persons in request of Clothing, is purchasing goods of this Season's Importations, instead of any old she worn or Bankrupt Stock.  
Any person familiar with the Clothing Trade, is quite well aware of the fact that nearly all kinds of goods have been gradually becoming cheap. Hence no other conclusion can be arrived at but that it pays to buy New Goods.

For New Suits, New Pant  
New Underclothing,

New Shirts, Ties, Collars,  
Braces,

New Trunks and Valises,  
New Hats and Caps,

New Boots, New Goods, a  
Gentlemen's Outfitting, &c

For Rock Bottom Prices  
to

**The "Globe"**

18 BUCKINGHAM STREET.

**JAS. W. SALTER**

Proprietor.

HARRIE OLDHAM,

Late of W. Y. Kennedy's,  
and Blue Flag House,

Manager.

Printed by Halifax Printing Co  
161 Hollis Street, Halifax, N. S.