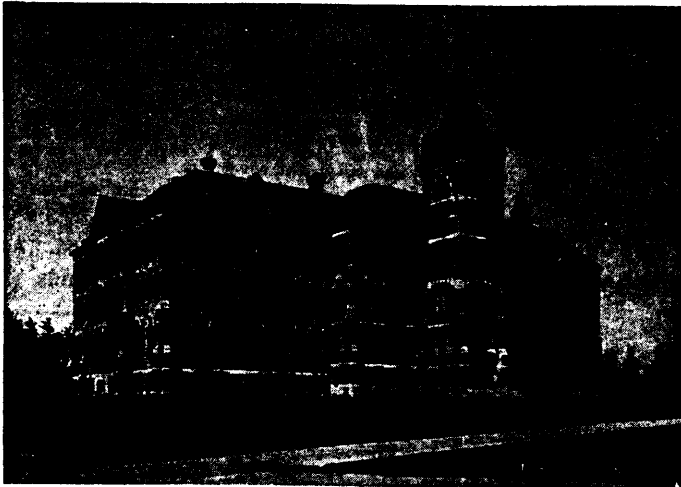

**SCHOOL OF PRACTICAL SCIENCE, TORONTO****ESTABLISHED 1878.****AFFILIATED TO THE UNIVERSITY OF TORONTO**

This School is equipped and supported entirely by the Province of Ontario and gives instruction in the following departments:

- 1—CIVIL ENGINEERING
- 2—MINING ENGINEERING
- 3—MECHANICAL & ELECTRICAL ENGINEERING
- 4—ARCHITECTURE
- 5—ANALYTICAL & APPLIED CHEMISTRY

Special Attention is directed to the Facilities Possessed by the School for giving instruction in Mining Engineering. Practical instruction is given in Drawing and Surveying, and in the following Laboratories:

- |                |           |              |
|----------------|-----------|--------------|
| 1—CHEMICAL     | 3—MILLING | 6—ELECTRICAL |
| 2—ASSAYING     | 4—STEAM   | 7—TESTING    |
| 5—METROLOGICAL |           |              |

The School also has good collections of Minerals, Rocks and Fossils. Special Students will be received as well as those taking regular courses.

FOR FULL INFORMATION SEE CALENDAR.

L. B. STEWART, Secretary.

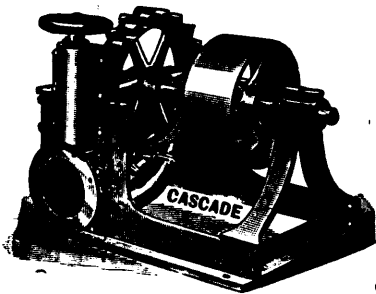
**WATER WHEEL**

ADAPTED TO ALL HEADS FROM

**3 FEET TO 2000 FEET.**

Our experience of 33 years building Water Wheels enables us to suit every requirement of Water Power Plants. We guarantee satisfaction. Send for Pamphlet, state Head, and write full particulars.

**JAMES LEFFEL & CO., Springfield, Ohio, U. S. A.**

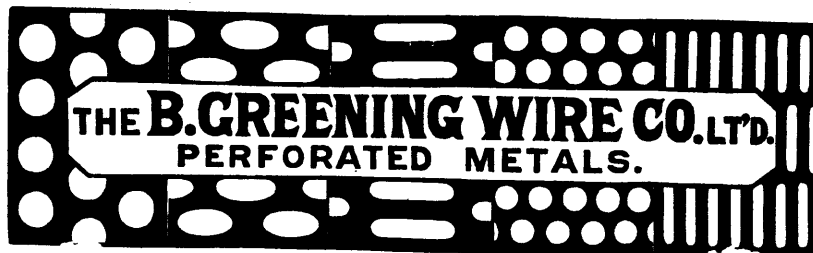

**HAMILTON, ONTARIO.**

**MINE  
LOCOMOTIVES**

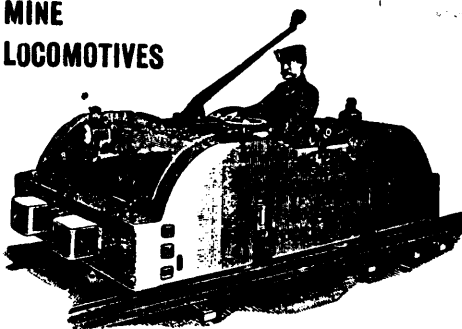

**JEFFREY L-TEST COAL CUTTER.**

**JEFFREY**

Coal Cutters, Drills,  
Locomotives, Screens,  
Tipples, Elevators, and  
**LEADERS.**

SEND FOR  
CATALOGUE

**THE JEFFREY MFG. CO.**

**Columbus, O.**

**MINING LAWS OF ONTARIO.**

ANY person may explore Crown Lands for minerals. Mining lands may be taken up as surveyed locations or staked claims.

Locations range from 40 to 320 acres.

Claims range from 10 to 20 acres on vein or lode.

Locations may be acquired in fee or under leasehold.

Price of locations north of French River, \$2 to \$3 per acre, and south of it, \$2 to \$1.50, according to distance from railway.

Rent of locations first year 60c. to \$1 per acre, and subsequent years 15c. to 25c. per acre.

Rent of claims, \$1 per acre each year.

Claims must be worked continuously.

Royalty on ores specified in the Act, 2 per cent. of value at pit's mouth less cost of labor and explosives.

Royalty not charged until seven years from date of patent or lease, nor (as provided in s. 4 (3) of the Mines' Act, 1892), until fifteen years in the case of an original discovery of ore or mineral.

Original discoverer of ore or mineral on claim entitled to stake out a second claim.

Crown Lands sold under provisions of mining laws in force prior to 4th May, 1891, exempt from royalty.

Copies of the Mines Act, 1892, Amendment Act, 1894, may be had on application to

**ARCHIBALD BLUE,**

Director Bureau of Mines

TORONTO, May 25th, 1894.

**ROBIN & SADLER**

MANUFACTURERS OF

*Leather Belting***SPECIALTIES****DYNAMO BELTS****WATERPROOF BELTING**

MONTREAL

TORONTO

2518 &amp; 2520 NOTRE DAME ST. 129 BAY ST.

**VANDUZEN STEAM PUMP**

THE BEST IN THE WORLD.

Pumps Any Kind of Liquid.

Always in Order, never Ours nor

freezes. Every Pump Guaranteed.

**10 SIZES.**

200 to 12000 Gallons per Hour.

Cost \$7 to \$75 each. Address

**GARTH & CO.,**

636 to 642 Craig St. MONTREAL