BRING HOSTEL BEFORE SOCIAL SERVICE COUNCIL

Committee From L.C.W. Will Look Into Need for Transient Home in This City

The question of a hostel for the transient homeless of this city, proposed at a meeting of the Local Council of Women last spring, was again considered by a small committee of interested ladies, presided over in Cronyn Hall yesterday by Mrs. Joseph Marshall, convener.

After a discussion of local conditions, which those present felt merited some immediate step towards relief, it was decided to wait upon the Social Service Council at their next meeting and to lay before them such facts as have been obtained as to the need for such an institution.

Mrs. A. C. Joseph and Mrs. Travers were named representatives on this deputation, and it is understood that these ladies will make inquiries of the Salvation Army and other local institutions as to the work that is being at present carried on.

Mrs. Marshall was strong in her opinion that some such institution should be provided at an early date, stating that she had been informed that in this city men were sleeping in the streets.

Other members were of the opinion that while the Salvation Army, the S. A. C., the Social Service Council and other relief organizations existed in London, such extreme conditions could not be necessary, but it was generally felt that a place where those who were temporarily without home or work could find refuge was a necessity.

CONVALESCENT HOME.

Mrs. J. S. Niven pointed out that the Convalescent Home had been meeting some such need as the present one for the past 30 years and could still house an occasional transient for a short space of time.

The matter of provision for persons leaving the jail was felt by Mrs. Marshall to be a serious one. Interested for many years in prison visiting, she had experienced many cases of ex-prisoners finding no refuge, and she urged that the proposed hostel be made to meet the need for a prison-gate home.

Beyond the decision to consult with the Social Service Council no definite steps were taken, however.

Rev. T. D. McCullough and Mrs. A. C. Joseph, of the Social Service Council; Mrs. J. S. Niven and Mrs. Edwin Seaborn, of the Convalescent Home board; Mrs. B. C. McCann, president of the Catholic Women's League, of London Diocese; Mrs. Travers and Mrs. Marshall were present.

Sunset Soap Dyes

The Real Dye for All Fabrics

Are Different

not like the "Dye Soaps" which are only tints—not like the old fashioned dyes used by our mothers and grandmothers. Sunset is made by a patented process which cannot be used by any other dye manufacturer.

That is why home dyeing with Sunset is so easy—the results so wonderful.

Sunset Is a Real Fast Dye

clean and simple to use—that will dye all fabrics perfectly in one dye bath.

No matter what your experience with other dyes may have been—try Sunset. You will be delighted to find that in your own kitchen you actually can equal the work of the best professional dyer at a mere fraction of the cost.

Do not waste your time or material with inferior or old fashioned dyes—try Sunset today: it will give you an entirely new idea of home dyeing and its importance to every housewife.

15¢ A Cake — Ask your dealer for Sunset—if he has allowed his stock to run down, go to another dealer or send us 15c a cake and we will mail postpaid whatever colors you need. — **22** Fast Colors

Manufactured by

NORTH AMERICAN DYE CORPORATION, Ltd., Dept. 37 TORONTO, CANADA

Sales Representatives: Harold F. Ritchie & Co., Ltd., Toronto, Canada.

SOLDIERS' WIVES' LEAGUE HOLDS SUCCESSFUL SALE

Musical Program and Tearoom Features of Yesterday's Event at Armories

The officers' quarters at the armories were most attractive yesterday afternoon with decorations of oak leaves and glowing fires when the Soldiers' Wives' League held a most successful sale, musicale and tea. Mrs. A. A. Campbell welcomed the many visitors who dropped in during the afternoon, the unavoidable absence of Mrs. H. A. Panet, who was to have formally opened the sale, preventing the carrying out of this part of the program.

A tribute to the late Lady Beck was paid by a silent standing vote passed by the members and assistants before the opening of the bazaar. Lady Beck, Mrs. Campbell pointed out, had been most generous in her assistance to the league at all times, and particularly in the establishment of League House, which carried on such a splendid work here during the years of the war.

The visitors found the tearoom a cheery spot to linger in, under the glow of the yellow-shaded lights. The table, presided over by Mrs. Becher, Mrs. Jeffrey Hale and Mrs. (Col.) Young was lovely with its tall glass vase of yellow mums and feathery grasses resting on a silver mirror. Mrs. J. E. Wylie and Mrs. E. H. Young, tearoom conveners, were assisted by Mrs. Cameron Wilson and Mrs. Archie Becher, who ushered the guests from the music room, and by Mrs. Gordon Edgecombe, Miss Ora White, Mrs. Sid Rankin, Mrs. Cunliffe and Mrs. William Adams.

CHARMING PROGRAM.

The musical program, arranged by Mrs. (Major) Mackay, was a happy feature of the afternoon. Miss Dorinda Abbott, Miss Nettie Jones and Mrs. Arthur Chapman were most generous with their lovely solos and Miss Gladys Eudie at the piano played delightful music during the intervals.

In the billiard room the home cooking table, with its tempting wares, was an object of interest, and the good things, in charge of Mrs. C. M. R. Graham, were soon disposed of. Mrs. W. A. McCrimmon looked after the candy table, and at a separate stall the Sir George Ross Chapter, I. O. D. E., with Miss Ora White, Miss Margaret McCrimmon and Miss Margaret Manring in charge, showed some attractive baby garments for which the members are prepared to take orders.

Much of the success of the sale was due to the kindnes of Col. C. M. R. Graham, who assisted the league members in many ways, and the treasurer, Miss Piggot, reports a satisfactory sum to help carry on the relief work necessary this year.

BEQUEST TO VICTORIA HOME UNDER WILL OF LATE MISS MEREDITH

A bequest of $400 under the will of the late Miss Annie Meredith, of this city, was yesterday paid over to the treasurer of the Woman's Christian Association by the executors of the estate.

Of this sum, the will stipulates that $200 go to the work of the Victoria Home for Incurables, and $200 to the Aged People's Home, in both of which organizations the late Miss Meredith was deeply interested.

With so thorough a preparation at hand as Miller's Worm Powders the mother who allows her children to suffer from the ravages of worms is unwise and culpably careless. A child subjected to the attacks of worms is always unhealthy, and will be stunted in its growth. It is a merciful act to rid it of these destructive parasites, speedily and effectually. There can be done without

WINNING FIRST PRIZE.

Henrietta Hen was waiting as patiently as she could for the fair to come to an end. She tried to close her ears to the boasts of her neighbors on either side of her that they were going to win the first prize. She had heard too many unpleasant remarks about herself to have even the slightest hope of winning any prize at all—let alone the first.

"Anyhow, we'll be going home tonight," Henrietta said to herself. "And I'll never, never, never come to another fair. I'll go and hide 'way up high in the haymow where they can't find me before I'll spend another week in a place like this."

While she was muttering under her breath like that some men came up to her pen. And Henrietta Hen promptly squatted down in the furthest corner of it, hoping they wouldn't say anything disagreeable about her. She didn't even look at the callers. And soon they moved away.

Then Henrietta glanced up. She noticed something blue dangling from the front of her pen. And there was a greater commotion than ever on all sides of her.

"What is it?" she cried. "What has happened?"

Neighbor number 1, on her right, shot a spiteful look at her.

"Those stupid judges!" she spluttered. "They've made a terrible blunder. They've gone and given you and your chicks the first prize. And, of course, it was meant for me and mine!"

"It wasn't!" screamed neighbor number 2 (on Henrietta's left). "That prize was intended for me and my children!"

"Who won second and third?" cried a noisy hen from across the way.

24

As for Henrietta, she didn't quite know how to act.

"They're both at the other end of the hall!" somebody shrieked.

"It's an outrage! It isn't fair! We've been cheated!" Henrietta Hen's nearest neighbors clamored. But nobody paid any attention to them.

As for Henrietta, she didn't quite know how to act. She had intended, when she left home, to do a good deal of strutting back and forth in her pen, with now and then a pause to preen herself, to make sure that she looked her best. But somehow she no longer cared to put on grand airs, as of old. She remembered that some of the other hens at the fair had been haughty and proud and had smoothed their feathers, declaring boldly that they expected to win the first prize.

Henrietta had heard it said that fine feathers don't make fine birds. And she knew at last what that meant. It meant that gay clothes and lofty ways and boastful talk were of no account at all.

So Henrietta tried to behave as if nothing unusual had happened. She told her chicks that they were going home that evening, and that she would be glad to be back on the farm again, among plain home folks.

At last Johnnie Green and his father came to load Henrietta and her family into the wagon.

"Well," said old horse Ebenezer to Henrietta, "did you enjoy the races?"

"I didn't have a chance to see them," she replied.

"That's a pity," he told her. And then he asked her: "What's that tag hanging from your pen?"

"That," said Henrietta, "that means that my chicks won the first prize."

"She helped win it herself!" cried old Dog Spot, who was yelping about the wagon. "Our little speckled hen was the best hen at the fair.

"Nonsense!" Henrietta exclaimed. But, all the same, she couldn't help being pleased.

THE END.

HALLOWEEN CONTESTS

(A. E. P. Clinton asks for some suggestions for Halloween contests that may be carried on in a church parlor.)

A jolly contest is arranged by asking each guest to come provided with a roll of yellow crepe paper, scissors, coarse thread and needle. Allow a certain space of time and let each evolve the best costume possible out of their material.

If a sufficient number of small pumpkins can be obtained, the players may be provided with knives and a prize may be given for the best Jack-o'Lantern. These, if filled with candles, will supply subsequent decorations.

A timely variation of the old game of pinning the tail on the pig may be introduced by pasting a black witch on a sheet of white paper on the wall and allowing the guests blindfolded, to adjust her hat.

An amusing "ghost" contest is played by choosing sides and draping the players in turn in a sheet, ghost fashion, only the nose to show. The opposing side will have some difficulty in recognizing noses.

Many of the old apple and nut games and contests are suitable to a gathering of young people anywhere.

USE SLOAN'S TO EASE LAME BACKS

YOU can't do your best when your back and every muscle aches with fatigue. Apply Sloan's Liniment freely *without rubbing, as it penetrates* and a quick glow of warmth and comfort will put the "pep" back into you.

Good for rheumatism, neuralgia, lumbago, sciatica, sprains and strains, aches and pains, bruises, stiff joints, bad weather after-effects.

For 40 years Sloan's has been the standard liniment in thousands of homes all over the world.

You'll find it clean too—leaving no skin stains, muss or clogged pores. Its very odor—healthy and stimulating—suggests the good it will do.

Keep a bottle handy for you never know when you will need it.

At all druggists—35c, 70, $1.40.

Sloan's Liniment (Pain's enemy)

MADE IN CANADA.

The Onyx Shoe

"A Credit to Our Canadian Pride"

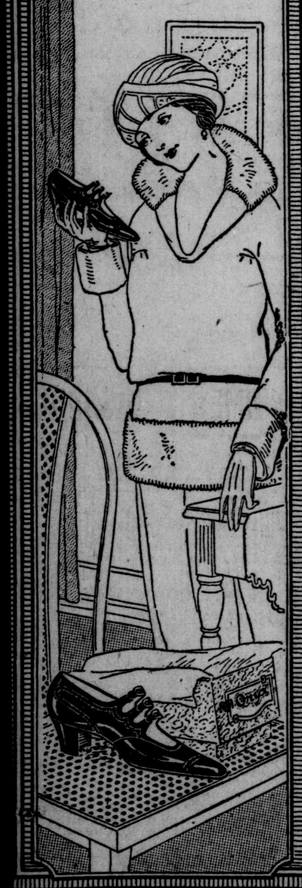

No matter how exclusive or charming the style of your fall costume may be—for house or street wear—there is an Onyx shoe style which makes it complete, harmonizes with and gives it the finishing touch of elegance.

Onyx shoes are the last word in style, design, finish and comfort. They retain their beauty until worn out

Sold in the better stores throughout Canada.

J. P. Cook Co., Limited

LONDON.

37

THE ONYX SHOE

"PATHOGEN" THE CAUSE OF DISEASE

Accumulation of Waste Matter Which Obstructs the Free Flow of the Blood Stream.

"Fruit-a-tives," the Health Protector.

According to some of the greatest living medical authorities, the main cause of disease arises in the stomach, from the formation of a semi-liquid, decaying substance, known as Mucus.

The human body has thousands of feet of almost invisible tubes through which the blood circulates.

"Pathogen" is the name given to mucus or accumulation of waste matter which clogs up the thousands and thousands of tubes which carry the blood to every part of the body.

It is the clogging up of the arteries and veins which causes high blood pressure, hardening the arteries, acidity of the blood and auto-intoxication, and is responsible, along with Constipation, for most of the Headaches, Bilious Attacks, Bad Complexions, Pain in the Back, Kidney Trouble, Chronic Constipation and Eczema, with which so many people suffer.

"FRUIT-A-TIVES," the famous fruit medicine, prevents Pathogen because it insures sound digestion, makes the bowels move regularly and naturally, flushes the kidneys, increases the eliminating action of the skin and thus keeps the blood channels free of mucus.

"Fruit-a-tives" are sold by all dealers at 50c a box, 6 for $2.50, trial size 25, or sent postpaid on receipt of price by Fruit-a-tives, Limited, Ottawa, Ont.—Advt.

Styles BY Lenore

PARIS.—(By Mail.)—"Make it with lace," has become as popular a catch phrase in the French dressmaking world as our own familiar, "Say it with flowers." The Government has urged the use of hand-made laces to rehabilitate the French lace industry, and although we have had an entire summer of dresses in which lace was the foundation, it again appears prominently in the winter fashions. There are extravagant looking creations with exquisite silk lace dyed in brilliant colors. Black, too, is used, and so are neutral colors, in charming, dignified styles that are soft and beautiful for the older woman.

One of the most attractive of these is of silver gray silk lace of substantial texture, combined with faille silk of the same color, and trimmed with black fur. The sketch illustrates how harmoniously the materials are combined. A panel of the silk divides the lace tunic in the back and the wide sleeves are finished with a straight wide cuff of black georgette.

SIDE TALKS —BY— RUTH CAMERON

WHAT MAKES CHARACTER JELLY FISH.

"I hate to make beds," I said to myself the other day as I surveyed my morning tasks.

"I wish I didn't have to do anything I didn't like to do," my thought ran on.

And then came the counter-thought. "Look what happens to [illegible] have to do anything they don't like to. You know some of them. You know how spineless they get, how selfish, how lazy. You don't admire them. You don't want to be like them. Then why wish for the circumstances that would make you like them—unless you have a too strong character to spoil, which you certainly haven't? What you really need are more things you don't like to do instead of less."

Of course, I was glad that the half of me that talks to me like that couldn't go out and find me more tasks that I didn't want to do and make me do them.

But just the same I knew that it was right in what it told me.

Nothing in the world will make character more surely than doing things one doesn't like to do.

Nothing weakens character like never having to do anything one doesn't like to do

Too little doing what one doesn't like makes a character jelly fish. Nobody likes a character jelly fish. Nobody wants to be like them. Why then long for the conditions that make them?

Because we are poor, weak human beings, I suppose, and half of us want what is bad for us. Come to think of it "half" is most inaccurate, for in some folks it's three-quarters or more and in others it's indefinitely less than half.

Doing what you don't want to do develops character, but there is something that develops character still more.

Doing what you don't want to do without complaining.

And then there is something better than that—doing what you don't like to do without outward complaining and with a minimum of inner resentment.

And now for the best. Doing the things you don't like to do without outward complaint, with a minimum of inner resentment, and doing them not just carelessly to get them done, but as well as you know how!

"When there is nothing more to be said, some fool always up and says it," observes the Kansas Industrialist.

ROUTS CATARRH QUICKLY

Does It In Seven Days or Less Try It So In Your Own Home.

Those who suffer from catarrh can now feel sure that there is a quick way to get rid of it, for a new combination has been developed that has proved successful beyond all dreams. It is something entirely new, simple and easy to apply and will rout any catarrh of the head, nose or throat in SEVEN DAYS OR LESS in your own home.

NURSE JAN-O-SUN

Every victim knows how filthy and loathsome catarrh is. The diseased mucus is a stench. You are pestful to family and friends. It tires you, weakens you, dulls your mind and your will. And there are millions of germs in the hawking, coughing and spitting which you innocently give to others.

If you are sincere in wanting to be relieved without delay, write at once to "Nurse Jan-O-Sun, Reg'd., Apartment 26, 230 Craig St. W., Montreal," simply giving your name and address, and the rest will be attended to promptly so that you can try it seven days.

J151-s,eow

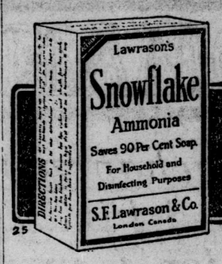

Try it on something real dirty

Snowflake THE FULL STRENGTH *Ammonia*

softens water-cuts grease

Cakes made from Purity Flour are just as wholesome and nutritious as they are delicious.

PURITY FLOUR

157

'ARRY MINT *says*

"The response has been great."

Aromints are selling to-day as never before.

The rich, pure flavor and absolute purity of "the handy candy" has made them a fast friend wherever they have been used.

Use them all the time—any place.

Aromint Cough Drops are also in great demand this weather. They give ease to the throat and relieve the cough. Try them. 5c package. Sold everywhere.

Five Flavors. Five Flavors.

TO THE DEALERS

Link up your store with this popular contest.

Display Aromints prominently in your window and on your counter.

Don't let your customers go elsewhere for their Aromints.

Sold Everywhere 5 Flavors

$225.00 in Cash Prizes

13 CASH PRIZES EVERY WEEK.

1st Prize.....$5.00 3rd Prize.....$2.00
2nd Prize.....$3.00 10 Prizes, each $1.00

EXTRA CASH PRIZES.

At the end of 10 weeks four extra cash prizes will be given to the four persons who have sent in the most jingles during the entire ten weeks' contest. Simply the greatest number counts.

FIRST PRIZE.....$10.00
THREE PRIZES, EACH.....$ 5.00

STILL GOING STRONG

The jingle contest is more than half over. Keep on sending in your jingles—make them short and snappy—and send as many as you like. Remember, for the four extra prizes at the end of the contest, numbers count.

HERE ARE THIS WEEK'S PRIZE WINNERS:

1st Prize $5.00
Mrs. Murray, 112 Mountjoy Ave., Toronto.

2nd Prize $3.00
Mrs. W. Wenman, 13 Helena Ave., Toronto, Ont.

3rd Prize $2.00
Margaret Lovatt, 33 Balsam Ave., Toronto, Ont.

10 Prizes, each . $1.00
C. H. Chattoe, Toronto.
J. S. Robinson, London.
George Webb, Hamilton.
Fred Pearce, Oshawa.
J. I. Hutchinson, Toronto.
E. Luff, Toronto.
Laura Rushby, Toronto.
Mrs. E. Rice, Toronto.
Mrs. J. A. Carson, Owen Sound.
Mrs. S. H. Mitchell, Toronto.

Have You Sent in Your Jingle Yet?

The conditions are so simple, and it costs you nothing to try. All you have to do is to write a jingle of poetry, which should contain the word "Aromints," to it pin an outside wrapper of a package of Aromints, and send it to

THE AROMINT MFG. CO., LIMITED
107 DUKE ST., TORONTO.

You may send in as many jingles as you please, only each must be accompanied by an outside Aromint wrapper. The more you send in, the better your chance of winning a weekly prize, also the extra prize for the greatest number of jingles sent in during the 10-week contest. If you do not win a prize this week, try again; better luck next time.

All jingles will become the property of the Aromint Mfg. Co.

5¢ **AROMINTS**

THE HANDY CANDY TO SLIP IN YOUR POCKET

Buy Hallam Furs By Mail

Direct From "Trapper To Wearer"

It doesn't matter where you live in Canada, so long as His Majesty's mail will reach you, you can wear the latest styles and highest quality in fur coats or sets. Simply order by mail from HALLAM. The price is the same to everybody—everywhere. I pay all delivery charges.

All HALLAM Fur garments are high quality and wonderful value for the money—you can obtain them from me direct by mail at much lower prices than any furs elsewhere of the same quality—every HALLAM Fur garment is guaranteed.

DARK FITCH SET

This fur is very durable. The Cape is made from six large skins in a wide comfortable design trimmed with natural heads, tails and paws front and back as shown. About 12 inches wide on the shoulders, lined with brown crepe-de-chene with frill all around.

M 470 Delivered to You..$62.50

Muff in four stripe Canteen shape, velvet lined, crepe cuffs, wrist cord and ring, soft down bed.

M 471 Delivered to You..$50.00

Hallam Furs are an Economy

It used to be thought that furs were rather a luxury, but now the economical buyers have discovered that furs are a genuine economy as well as a necessity. A fur coat or set will last from five to fifteen years—to buy cloth coats to last this long would cost very much more than the furs in actual money. In addition to that, you always feel well dressed in furs, — always comfortable, — always warm.

Hallam Furs less than Half Price

You can obtain HALLAM furs this year at less than half the price that they were sold at last year. This is due partly to the drop in the price of raw skins, and to the fact that, as usual, I bought our furs at the very lowest ebb in the prices.

Why I Can Sell at Such Low Prices

In the first place, I buy the skins direct from the Trappers and Indians for cash, and am the largest cash buyer of furs in Canada. Then I sell direct to you for cash. This method saves you the various middlemen's profits, the fur dealer, the wholesaler and retailer, high store rent, sales clerks' salaries, bad accounts, etc.

Another big advantage is you can see the furs in your own home and can examine them at your leisure without being influenced by anxious sales clerks.

The coat and set illustrated in this advertisement are fair samples of HALLAM values, and will be sent you promptly on receipt of price.

If HALLAM furs do not please you in any way, you can simply send them back at my expense, and I will cheerfully return your money—you are not out one single cent.

You can be sure of satisfaction when you buy by mail from me. That is my guarantee.

Address in full as below:

John Hallam Limited
Dept. 413 TORONTO

NOVELTY MUSKRAT COAT

Deep, heavily furred natural Northern Canada Muskrat skins, well matched, 45 inches long with extra DEEP CAPE COLLAR, bell cuffs in reverse effect and three stripe reverse border, full belt.

The lining is fancy figured silk poplin, finished with fancy pouch pockets, silk elastic loops and fur buttons.

Supplied in sizes 34 to 44 bust measure.

M 411 PRICE Delivered to you $182.50

JOHN HALLAM

FREE HALLAM BOOK OF FUR FASHIONS 1922

It contains over 300 illustrations of beautiful fur coats and sets that are the latest styles from all fashion centres. Most of the illustrations are from photographs of living people wearing the furs, but no picture could ever reproduce the wonderful beauty and value of Hallam furs. It is filled from cover to cover with smashing bargains that will save you a lot of money. You cannnot afford to be without it.