

Springwell Beverages

From the Famous Springs at
Romansworth, England.

A PURE DELIGHT FOR THE
CONNOISSEUR.

Ginger Ale \$3.00
Ginger Beer \$3.00
Table Water DOZEN

White Rock Ginger Ale \$2.75
Adams Ginger Ale \$2.50
Gard's Ginger Ale \$1.50, \$2.00
White Rock Table Water \$2.75

CLOVER HONEY

Absolutely Pure.
Jars 20c, 25c and 30c
5-lb. Tins 75c and 85c
Sections 40c

WHEATSWORTH

Whole Wheat Graham Crackers.
Delicious, Digestible, Nourishing.
25c PACKAGE.

PICKLING VINEGARS

Your Pickles will not spoil if our
Vinegars are used.
Pure Cider Vinegar, gal. \$1.00
Special White Pickling, gal. \$1.00
XXX White Wine, gal. 80c
XXX Blended, gal. 60c
Special Malt, gal. \$1.25
English Malt Vinegar from
25c to 50c Bottle.

WESSON OIL

Makes delicious Salad Dressing
40c and 75c tin

HARTLEY'S MARMALADE

Imported from England. 40c
One-pound jars \$1.25
Four-pound tins \$1.25

T. A. Rowat & Co.

Established 1862
GROCERS IMPORTERS
230 Dundas St. Phone 3051-3052

Know a Sick Friend?

Say It With Flowers.

DICKS' FLOWER SHOP.

Established 1862

WEGNER'S

Wholesale and Retail Dealer in Over-
alls, Sweaters, Coats, Gloves,
Mittens and Raincoats.
LONDON'S LARGEST HIGH-CLASS
WORKINGMEN'S SUITFITTERS.
Exclusive Manufacturers Agent for
the Best Canadian Makes of Overalls
Wegner, the Heart of London
371 Talbot St. Phone 1849J
OPEN EVENINGS.

Anderson & Nelson

Our fittings
are experts.
We have
trusses to fit
all needs.
ANDERSON & NELSON
236 Dundas St.

When You Buy a Wray's Diamond

You know you have the best.
1-3 off present prices.
THE STORE WITH THE STOCK.

LONDON OPTICAL

Have your eyes examined.
A. M. DANBAR, OPTOMETRIST.
Dominion Savings Building, Richmond
Street. Phone 6180. 22V

COAL

ANTHRACITE SIZES
Egg, Stove, Chestnut, Pen,
Scranton and Maderia Hill
BITUMINOUS COAL
Steam, Lump, Domestic,
Cannel, Pocahontas Egg, No.
3 Vein
Blacksmith, George Creek
Chantler Bros.
263 BATHURST. PHONE 347.
22V

DIAMONDS.

A Diamond for an engagement
ring. Beautiful Blue White Dia-
monds set in Platinum, white, green
and yellow gold.
Rings from \$25 to \$1,250.

C. H. Ward & Co.

Diamond Merchants, Jewelers and
Opticians.
385 Richmond St. Phone 1084.

WOOD

Domestic Lump and Coke.

Jenkins Fuel Co.

406 York St. 22V Tel. 1391.

OLD FRIENDSHIPS

An old friend isn't a friend one has
known in old days—and lost sight
of, as friendship seems to think. He
(or she) is a friend whom one has
long known and kept. Such friend-
ships are rare. But when they come
they are among the most precious
things in life. Just like the Perfect
Blue-White Diamonds sold by John
A. Nash, My Jeweler, London and
Windsor. "Where you will eventu-
ally buy."—Advt. 22V

Radio Programs

SATURDAY, SEPT. 8.

CFCA—Toronto Star.
400 Metres.

12 Noon—Weather forecasts.
Opening stock markets.
2:30 to 3:30 p.m.—Grain, produce
and dairy markets; news items;
music.
5:30 to 6:00 p.m.—Closing stock
markets; late news.
7:15 to 8:00 p.m.—Baseball scores.
8:00 p.m. to 9:00 p.m.—Concert
program.

KDKA—East Pittsburgh, Pa.
325 Metres—Wave Length.
Eastern Standard Time.
9 a.m.—Music. Union live stock
market report.
11:30 a.m.—Music. Weather fore-
cast of market reports.
11:55 a.m.—Arlington time sig-
nals.
2:00 p.m.—Concert.
2:15 p.m.—Baseball scores of the

games being played today.
5:00 p.m.—Baseball scores.
5:15 p.m.—Dinner concert.
6:00 p.m.—Baseball scores.
6:05 p.m.—Dinner concert con-
tinued.
6:30 p.m.—"Bringing the World to
America."
6:45 p.m.—The children's period.
7:00 p.m.—Baseball scores.
7:05 p.m.—Humor from "Judge."
7:20 p.m.—Concert.
8:00 p.m.—Baseball scores.
9:55 p.m.—Arlington time sig-
nals.

WBZ—Westinghouse Electric,
Springfield, Mass.
337 Metres—Wave Length.
Daylight Saving Time.
12:55 a.m.—Arlington time sig-
nals; weather reports; Boston and
Springfield market reports.
7:00 p.m.—Baseball scores of the
Eastern, American and National
Leagues; dinner concert.
7:30 p.m.—Bedtime story for the
children. "Bringing the World to
America," prepared by "Our World
Magazine." "This Week's Judge."
8:00 p.m.—Concert.
9:00 p.m.—Baseball scores. Bed-
time story for grownups.

KYW—Chicago, Ill.
345 Metres—Wave Length.
Central Standard Time.
5:30 a.m.—Late news and financial
comment.
9:00 a.m.—Market reports.
9:30 a.m.—Late financial news and
comment.
9:55 a.m.—Naval observatory time
signals.
10:00 a.m.—Market reports.
10:05 a.m.—Weather report.
10:30 a.m.—Late news and finan-
cial comment.
10:35 a.m.—Table talk.
11:00 a.m.—Market reports.
11:10 a.m.—Final market reports.
11:20 a.m.—Final stock reports.
11:30 a.m.—Late financial com-
ment and news bulletins.
1:15 p.m.—Late financial comment
and news bulletins.
1:30 p.m.—Closing stock quota-
tions.
2:00 p.m.—Late news and sport

bulletins.
3:00 p.m.—News and sports.
3:00 p.m.—Late news and sport
bulletins.
3:30 p.m.—News and sport bul-
letins.
4:00 p.m.—Latest news of the
day.
5:30 p.m.—News, market and sport
summary.
5:50 p.m.—Children's bedtime
story.
7:00 to 7:58 p.m.—Musical pro-
gram.
7:58 p.m.—Naval observatory time
signals.
8:00 p.m.—News and weather
reports.
8:05 p.m.—"Under the Evening
Lamp."

WGY—Schenectady, N. Y.
380 Metres.
Eastern Standard Time.
11:55 a.m.—United States naval
observatory time signals.
12:01 p.m.—Stock market report.
12:10 p.m.—Produce market report.
12:17 p.m.—Special harvest weather
forecast.
1:20 p.m.—Weather forecast.
2:30 p.m.—Program of dance
music.

WWJ—Detroit News.
400 Metres.
Eastern Standard Time.
9:30 a.m.—"Tonight's dinner,"
and a special talk by the woman's
editor.
9:45 a.m.—Public health service
bulletin, and talks on subjects of
general interest.
10:25 a.m.—Official weather fore-
cast.
11:55 a.m.—Arlington time.
12:00 noon—The Detroit News
Orchestra.
4:00 p.m.—Official weather fore-
cast.
4:05 p.m.—Market reports.
5:00 p.m.—Baseball scores.

MIDDLESEX DAIRYMEN
HOLD INFORMAL MEETING

Several London and Middlesex
dairymen held an informal meeting
in the basement of the market branch
of the Bank of Montreal last night.
No chairman was appointed. A num-
ber of the dairymen spoke of the
various phases of their business. The
meeting broke up at 9:05 p.m. No
business was transacted and the
question of price was not discussed.

THOMAS G. MITCHELLTREE TO
PLAY AT WESTERN FAIR.

The many friends of Thomas G.
Mitchelltree, blind concert pianist,
will be pleased to learn that he has
been engaged by Mason & Risch,
Limited, to play daily at their West-
ern Fair exhibit.

Mr. Mitchelltree, who is now or-
ganist of one of Toronto's largest
churches, will be given a hearty wel-
come by his many London friends.—
Advt. b.

SARNIANS LIFT TROPHY.

Special to The Advertiser.
Lifted the McGibbon trophy today.
20-16 Wallaceburg was represented
by J. Bruce, J. B. Shaw, G. E. Nor-
man and W. Hockley skip. Sarnia was
represented by Houston, Homer,
Knowles and Priestley, skip.

ONTARIO PUBLIC
SCHOOL BOOKS

Red Star News Co.
10 MARKET LANE.

PUT UP IN A JIFFY
Tents to Rent
CARTER, SON & CO.
We Make Everything in Canvas.
351 GLEBE STREET PHONE 6197.

GORDON L. FERGUSON
FUNERAL SERVICE.
Private Funeral Apartments,
350 William Street.
Personal attendance; lady assistant.
Phone 6551. Day and Night.

Smithing COAL

Prompt delivery to all parts of
the city.

Orchard's

45 York St. Phone 384
22V

GORDON L. FERGUSON

FUNERAL SERVICE.
Private Funeral Apartments,
350 William Street.
Personal attendance; lady assistant.
Phone 6551. Day and Night.

Announcing

the opening of

London's New Millinery Shop

Saturday, September 8th,

at 229 Dundas Street.

The ladies of the city and vicinity are invited to
attend the opening of our new Millinery Shop
tomorrow.

All the newest fall models are shown, and no
two designs are alike. They include the new
shades of purples, sand, soft grays, rust, henna,
browns and black.

Our competent milliner will make up special
orders in 12 hours. All work is done on our own
premises.

Hats ready to wear, \$2.95 to \$5.95.
Pattern Hats, \$6.50 to \$12.50.

The Model Hat Shop

229 Dundas Street. Next Majestic Theatre

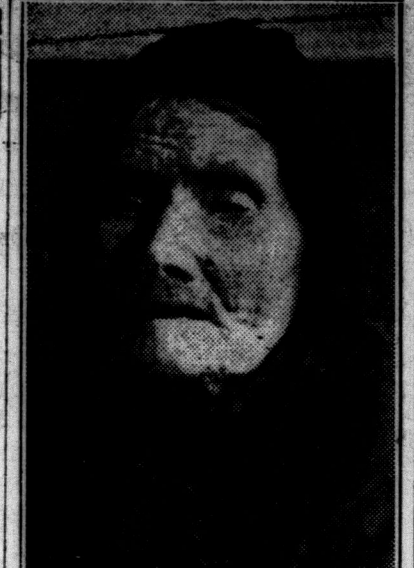

MRS. ANNIE THOMPSON.

Brantford woman, who received fel-
icitations from scores of her friends,
when she recently celebrated her
100th birthday.

games being played today.
5:00 p.m.—Baseball scores.
5:15 p.m.—Dinner concert.
6:00 p.m.—Baseball scores.
6:05 p.m.—Dinner concert con-
tinued.
6:30 p.m.—"Bringing the World to
America."
6:45 p.m.—The children's period.
7:00 p.m.—Baseball scores.
7:05 p.m.—Humor from "Judge."
7:20 p.m.—Concert.
8:00 p.m.—Baseball scores.
9:55 p.m.—Arlington time sig-
nals.

WBZ—Westinghouse Electric,
Springfield, Mass.
337 Metres—Wave Length.
Daylight Saving Time.
12:55 a.m.—Arlington time sig-
nals; weather reports; Boston and
Springfield market reports.
7:00 p.m.—Baseball scores of the
Eastern, American and National
Leagues; dinner concert.
7:30 p.m.—Bedtime story for the
children. "Bringing the World to
America," prepared by "Our World
Magazine." "This Week's Judge."
8:00 p.m.—Concert.
9:00 p.m.—Baseball scores. Bed-
time story for grownups.

KYW—Chicago, Ill.
345 Metres—Wave Length.
Central Standard Time.
5:30 a.m.—Late news and financial
comment.
9:00 a.m.—Market reports.
9:30 a.m.—Late financial news and
comment.
9:55 a.m.—Naval observatory time
signals.
10:00 a.m.—Market reports.
10:05 a.m.—Weather report.
10:30 a.m.—Late news and finan-
cial comment.
10:35 a.m.—Table talk.
11:00 a.m.—Market reports.
11:10 a.m.—Final market reports.
11:20 a.m.—Final stock reports.
11:30 a.m.—Late financial com-
ment and news bulletins.
1:15 p.m.—Late financial comment
and news bulletins.
1:30 p.m.—Closing stock quota-
tions.
2:00 p.m.—Late news and sport

bulletins.
3:00 p.m.—News and sports.
3:00 p.m.—Late news and sport
bulletins.
3:30 p.m.—News and sport bul-
letins.
4:00 p.m.—Latest news of the
day.
5:30 p.m.—News, market and sport
summary.
5:50 p.m.—Children's bedtime
story.
7:00 to 7:58 p.m.—Musical pro-
gram.
7:58 p.m.—Naval observatory time
signals.
8:00 p.m.—News and weather
reports.
8:05 p.m.—"Under the Evening
Lamp."

WGY—Schenectady, N. Y.
380 Metres.
Eastern Standard Time.
11:55 a.m.—United States naval
observatory time signals.
12:01 p.m.—Stock market report.
12:10 p.m.—Produce market report.
12:17 p.m.—Special harvest weather
forecast.
1:20 p.m.—Weather forecast.
2:30 p.m.—Program of dance
music.

WWJ—Detroit News.
400 Metres.
Eastern Standard Time.
9:30 a.m.—"Tonight's dinner,"
and a special talk by the woman's
editor.
9:45 a.m.—Public health service
bulletin, and talks on subjects of
general interest.
10:25 a.m.—Official weather fore-
cast.
11:55 a.m.—Arlington time.
12:00 noon—The Detroit News
Orchestra.
4:00 p.m.—Official weather fore-
cast.
4:05 p.m.—Market reports.
5:00 p.m.—Baseball scores.

MIDDLESEX DAIRYMEN
HOLD INFORMAL MEETING

Several London and Middlesex
dairymen held an informal meeting
in the basement of the market branch
of the Bank of Montreal last night.
No chairman was appointed. A num-
ber of the dairymen spoke of the
various phases of their business. The
meeting broke up at 9:05 p.m. No
business was transacted and the
question of price was not discussed.

THOMAS G. MITCHELLTREE TO
PLAY AT WESTERN FAIR.

The many friends of Thomas G.
Mitchelltree, blind concert pianist,
will be pleased to learn that he has
been engaged by Mason & Risch,
Limited, to play daily at their West-
ern Fair exhibit.

Mr. Mitchelltree, who is now or-
ganist of one of Toronto's largest
churches, will be given a hearty wel-
come by his many London friends.—
Advt. b.

SARNIANS LIFT TROPHY.

Special to The Advertiser.
Lifted the McGibbon trophy today.
20-16 Wallaceburg was represented
by J. Bruce, J. B. Shaw, G. E. Nor-
man and W. Hockley skip. Sarnia was
represented by Houston, Homer,
Knowles and Priestley, skip.

ONTARIO PUBLIC
SCHOOL BOOKS

Red Star News Co.
10 MARKET LANE.

PUT UP IN A JIFFY
Tents to Rent
CARTER, SON & CO.
We Make Everything in Canvas.
351 GLEBE STREET PHONE 6197.

GORDON L. FERGUSON
FUNERAL SERVICE.
Private Funeral Apartments,
350 William Street.
Personal attendance; lady assistant.
Phone 6551. Day and Night.

Smithing COAL

Prompt delivery to all parts of
the city.

Orchard's

45 York St. Phone 384
22V

GORDON L. FERGUSON

FUNERAL SERVICE.
Private Funeral Apartments,
350 William Street.
Personal attendance; lady assistant.
Phone 6551. Day and Night.

Announcing

the opening of

London's New Millinery Shop

Saturday, September 8th,

at 229 Dundas Street.

The ladies of the city and vicinity are invited to
attend the opening of our new Millinery Shop
tomorrow.

All the newest fall models are shown, and no
two designs are alike. They include the new
shades of purples, sand, soft grays, rust, henna,
browns and black.

Our competent milliner will make up special
orders in 12 hours. All work is done on our own
premises.

Hats ready to wear, \$2.95 to \$5.95.
Pattern Hats, \$6.50 to \$12.50.

The Model Hat Shop

229 Dundas Street. Next Majestic Theatre

bulletins.
3:00 p.m.—News and sports.
3:00 p.m.—Late news and sport
bulletins.
3:30 p.m.—News and sport bul-
letins.
4:00 p.m.—Latest news of the
day.
5:30 p.m.—News, market and sport
summary.
5:50 p.m.—Children's bedtime
story.
7:00 to 7:58 p.m.—Musical pro-
gram.
7:58 p.m.—Naval observatory time
signals.
8:00 p.m.—News and weather
reports.
8:05 p.m.—"Under the Evening
Lamp."

WGY—Schenectady, N. Y.
380 Metres.
Eastern Standard Time.
11:55 a.m.—United States naval
observatory time signals.
12:01 p.m.—Stock market report.
12:10 p.m.—Produce market report.
12:17 p.m.—Special harvest weather
forecast.
1:20 p.m.—Weather forecast.
2:30 p.m.—Program of dance
music.

WWJ—Detroit News.
400 Metres.
Eastern Standard Time.
9:30 a.m.—"Tonight's dinner,"
and a special talk by the woman's
editor.
9:45 a.m.—Public health service
bulletin, and talks on subjects of
general interest.
10:25 a.m.—Official weather fore-
cast.
11:55 a.m.—Arlington time.
12:00 noon—The Detroit News
Orchestra.
4:00 p.m.—Official weather fore-
cast.
4:05 p.m.—Market reports.
5:00 p.m.—Baseball scores.

MIDDLESEX DAIRYMEN
HOLD INFORMAL MEETING

Several London and Middlesex
dairymen held an informal meeting
in the basement of the market branch
of the Bank of Montreal last night.
No chairman was appointed. A num-
ber of the dairymen spoke of the
various phases of their business. The
meeting broke up at 9:05 p.m. No
business was transacted and the
question of price was not discussed.

THOMAS G. MITCHELLTREE TO
PLAY AT WESTERN FAIR.

The many friends of Thomas G.
Mitchelltree, blind concert pianist,
will be pleased to learn that he has
been engaged by Mason & Risch,
Limited, to play daily at their West-
ern Fair exhibit.

Mr. Mitchelltree, who is now or-
ganist of one of Toronto's largest
churches, will be given a hearty wel-
come by his many London friends.—
Advt. b.

SARNIANS LIFT TROPHY.

Special to The Advertiser.
Lifted the McGibbon trophy today.
20-16 Wallaceburg was represented
by J. Bruce, J. B. Shaw, G. E. Nor-
man and W. Hockley skip. Sarnia was
represented by Houston, Homer,
Knowles and Priestley, skip.

ONTARIO PUBLIC
SCHOOL BOOKS

Red Star News Co.
10 MARKET LANE.

PUT UP IN A JIFFY
Tents to Rent
CARTER, SON & CO.
We Make Everything in Canvas.
351 GLEBE STREET PHONE 6197.

GORDON L. FERGUSON
FUNERAL SERVICE.
Private Funeral Apartments,
350 William Street.
Personal attendance; lady assistant.
Phone 6551. Day and Night.

Smithing COAL

Prompt delivery to all parts of
the city.

Orchard's

45 York St. Phone 384
22V

GORDON L. FERGUSON

FUNERAL SERVICE.
Private Funeral Apartments,
350 William Street.
Personal attendance; lady assistant.
Phone 6551. Day and Night.

Announcing

the opening of

London's New Millinery Shop

Saturday, September 8th,

at 229 Dundas Street.

The ladies of the city and vicinity are invited to
attend the opening of our new Millinery Shop
tomorrow.

All the newest fall models are shown, and no
two designs are alike. They include the new
shades of purples, sand, soft grays, rust, henna,
browns and black.

Our competent milliner will make up special
orders in 12 hours. All work is done on our own
premises.

Hats ready to wear, \$2.95 to \$5.95.
Pattern Hats, \$6.50 to \$12.50.

The Model Hat Shop

229 Dundas Street. Next Majestic Theatre

A correct Guide to the New Fashions for Fall

To Visit Our Autumn Opening Is To Know the Correct Fashions

Here the mode finds its truest expression. Here fashion joins good taste, with economy keeping them company. Here will you discover which of the new styles may be safely chosen for their beauty and correctness. Long sleeves in scores of variations. Flares of godets and pleats. Straight lines or bouffant silhouettes. At these autumn displays you will learn the secrets of them all.



CLOTH COATS FOR FALL AND WINTER

The new Hurlingham Coat for fall and winter wear, made of heavy English coatings with plaid backs; styles show single or double pleat in back, patch pockets, belted lined to waist, sleeve with windshield. All sizes for both misses and women. Colors in grays or tans. \$45.00

Misses' Coat for general utility wear, made of good heavy reversible coating; belted, raglan sleeve, patch pockets, pleat in back, convertible collar. Sizes 16, 18, 20. Prices \$21.00, \$22.50, \$25.00

Misses' Coat of Brown Marvella Cloth, collar and cuffs of fifth opossum. Style—a smart wrap model with one side closing, front and sleeve finished with cording, full canton crepe lined. Price \$39.50

Tweed Coat with shawl collar of dark fifth opossum, belted, patch pockets, lined to waist. Price \$35.00

Smart Wrap Coat of Fashona Cloth, in mole shade, collar of gray squirrel; closes at one side with string ties; roomy sleeve with cuff, full lined with canton crepe; also inter-lined. Price \$35.00

Wrap Coat shown in Navy Blue Fashona Cloth, with collar of black fox; one side closing, folds of material finishing sleeve and front of coat, full lined with canton crepe. Price \$125.00

Wrap Coat of Navy Blue Fashona Cloth, collar of gray squirrel; belt extends from back panels; back embroidered with chenille, full canton lined. Price \$139.00

Wrap Coat of Navy Blue Cordona Cloth, mole collar, stitching outlining blocks effectively trimming sleeve and coat, one-side closing, lined with novelty two