CHEAPSIDE
HINCH & Co. BROCKVILLE

GREAT SALE

We have too many Dress Goods, too many Silks, too many Linens.

We want to sell them and we want to do it quickly.

The weather's hot and the time is short, therefore

DOWN GO THE PRICES

Colored Dress Goods,	20 per cent. off.
Black " "	20 per cent. off.
Black Silk	20 per cent. off.
Colored Silk	20 per cent. off.
Table Linen	10 per cent. off.
Cottonades	5 per cent. off.
Prints and Sateens	5 per cent. off.

We have more Dry Goods now than we will have next week, a better range to choose from, and the prices can't be lower, so please see before buying elsewhere.

HINCH & CO.

J. E. KENNEDY, Manager. **BROCKVILLE**

GO TO

JOHN WARSHAVSKY

—FOR—

Watch, Clock and Jewelry Repairing.

Shop in Wm. Parish Block, lately occupied by A. C. Barnett, opposite the Gamble House

ATHENS

W. J. Earl & Son

SUCCESSORS TO A. JAMES

Are selling all kinds of

GROCERIES,

CROCKERY,

GLASSWARE

At lowest prices.

All kinds of Farm Produce taken in exchange,

W. J. Earl & Son

T. G. Stevens & Bro.

Have just received a very fancy lot of Rattan and Red Chairs of the latest style, and various other fancy articles too numerous to mention. We also keep a full line of Parlor Suits, Stuffed Chairs, Model Rockers and Fancy Tables. Something new in Bedroom Suits and Baby Carriages,

All of which will be sold at moderate prices.

DONT FORGET that we keep everything complete in the

UNDERTAKING DEPARTMENT

and are ready at any time to attend to calls.

T. G. STEVENS & BRO.

Victoria St. Athens, Ont.

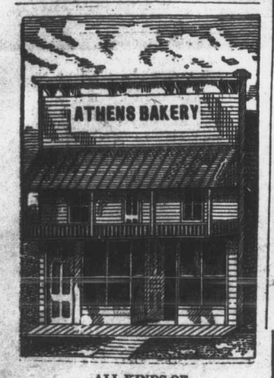

ALL KINDS OF

CAKES and PASTRY

On hand or made on short notice.

FLOUR, FEED & OATMEAL FOR SALE

CANDIES & BISCUITS

Bread Delivered in the Village.

SYDNEY MOORE

Athens, June 25th.

IT'S NO SECRET

THAT THOMPSON has one of the best equipped Grocery and Provision establishments in the County. Everything in our line as low as the lowest. A large stock to select from.

D. W. DOWNEY

The One Price Bargain Shoe House

BROCKVILLE

We are ready with our new spring stock of Boots, Shoes, Slippers, Trunks and Valises. We have long enjoyed the reputation of being the leading house in those lines and we intend to keep it.

Ladies' fine French Kid Button Boots, over-lapped quarters	$2 00
" " Dongola " " " " "	2 00
" India " " " " "	1 00
" " " Lace Shoes, nicely finished	75
" Polished Calf " " " "	1 00

We invite you to visit our store. We promise to show you goods at lower prices than has ever before been exhibited.

D. W. DOWNEY

One Price Bargain Shoe House, 184 King Street, Brockville

BENTLEY'S FAIR

242 KING ST. (OPPOSITE BUELL ST.) BROCKVILLE.

We want to say a word or two about how cheap we can sell goods.

We have a splendid line of

BABY CARRIAGES

from one of the best makers.

The weather has been so unfavorable for the quick sale of these goods that we have concluded to *slaughter* them, although our regular price was considerably lower than you could purchase the same goods elsewhere. But we need the room, so here they go—

Our $ 7.50 Carriage @	$ 6.50
Our $10.00 Carrirge @	$ 8.50
Our $11.50 Carriage @	$10.00
Our $12.50 Carriage @	$11.00

☞ Be sure and see these carriages, before purchasing elsewhere.

Geo. F. S. BENTLEY

What Everybody is After

IS THE DOLLARS AND CENTS

Now, that means to buy $1 worth of goods for 75c. Having purchased the stock of Dry Goods and Groceries of Jas. H. Ackland, opposite Thompson's grocery, I am prepared to give some of the greatest bargains ever offered in Athens. Observe some of the prices enumerated below, which are for Spot Cash. No goods will be allowed to leave the store without the cash or its equivalent. I mean business and I am bound to do a business.

Ladies' Pocket Hdkfs	3c. each	Grey Flannel	13c. "
Men's Drawers and Shirts	24c. each	Room Paper	2c. roll
Print	4c. yard	" "	4c. roll
All silk and wool Henrietta	80c. "	Batting, 1lb. bunches	6c. per bunch
Dress Gaods	8c. "	Corn Starch	7c. per package
Check Shirting	5c. "	Good Japan Tea	20c. per lb.
Gingham	6c. "	Soap	2c. per bar
All wool Dress Goods	17c. "	Kid Boots	$1.25
Cottonade	12½c. "	Lamp Chimneys	3c. each
Bed Ticking	12½c. "	Soda	3c. lb.

Come and see that what I say is correct.

T. VANARNAM

LARDINE - OIL

Is yet unequalled in quality and price for Reapers and Mowers, Threshers and all kinds of Machinery. **Bolt Cutting and Cylinder Oils** at the lowest market prices.

All oils guaranteed to suit or no sale. Try sample barrel.

McCOLL BROS. & CO., Toronto

FOR SALE AT G. W. BEACH'S ATHENS.

THE REPORTER'S CIRCULATION

The number of Reporters Circulated last week was 816.

THE REPORTER

ATHENS, ONT., JULY 8, 1890.

LOCAL SUMMARY.

ATHENS AND NEIGHBORING LOCALITIES BRIEFLY WRITTEN UP.

Events as Seen by Our Knight of the Pencil.—Local Announcements Rolled Right Down.

Minard's Liniment cures Diphtheria.

Miss Maud and Mr. Sidney Hill are home for the holidays.

Rev. J. Thomson, of Edinburg, Scotland, and Rev. D. Munro visited Charleston on Saturday.

Saturday next will be the glorious 12th. Lyndhurst, Brockville and Smith Falls celebrate the day.

Rev. R. H. Horner is conducting services in a large tent at Singleton's corners. A campmeeting is also in progress at that place.

Mr. M. H. Ludwig, of Toronto, spent a few days here last week with his friend, Mr. U. J. Flack. On Saturday they started for St. Thomas.

At the Brockville Cheese Board on Thursday last, 9,301 boxes of cheese were offered, of which only about half was sold at auction. Ruling price, 8⅞c.

A party of young people from Ogdensburg celebrated the 4th by paying a visit to Mother Barnes. It is only fair to the 'burg to add that the visitors were very young.

The auxiliary of the Women's Foreign Missionary Society of the Presbyterian church was visited last week by the Secretary of the Presbyterial Society, Mrs. Dowsley, of Prescott. Her address to the ladies on the work of the society was very interesting and was heard with great profit. Many useful hints were suggested both for the auxiliary and the Mission Band. The printed annual report shows a steady advance in the work of this great host of women banded under the motto, "The world for Christ."

Minard's Liniment for Rheumatism.

On Sabbath evening a large congregation assembled in the Baptist church to hear the noted Scottish evangelist, John Thomson, of Edinburg. The speaker found his lesson and text in the book of Ruth, the text being the 16th verse of the 1st chapter. Ruth's constancy and determination were used to exemplify the power of the human will in christian experience, and the whole sermon was most edifying. Mr. Thomson possesses a pleasing voice which, apparently, has lost none of its sweetness in his thirty years of evangelistic work, during which time he has preached an average of five times each week.

Cheese Factory Inspector Publow visited the Bay factory, near Gananoque, last week and after testing several samples of milk, he directed the cheese-maker to post the names of a number of patrons in full view of everyone entering the factory, charging some with skimming, some with watering and some with both; others, he said should be watched. The Gananoque *Reporter*, from which we learn the above, in its editorial columns, says, "The test appears to have been hastily and imperfectly performed." This is a serious matter, and Mr. Publow should lose no time in clearing himself from the charge or acknowledging his error.

We were permitted last week to feast our eyes upon a very fine sample of the Willson variety of strawberries which were grown in the garden of Mrs. Howe. They were the finest we have seen, and as berries are in general a partial failure this year, their size indicates a careful and intelligent cultivation. Many are of opinion that gardening does not pay, but we think an inspection of some of the gardens in Athens would surely convince such to the contrary. There are many fine gardens in the village, producing besides the usual vegetables a large variety of the smaller fruits. In most cases an investition will reveal the fact that these gardens owe their pre-eminence to the personal care and superintendence which they receive from the women of the household, Such work is both ennobling to the mind and beneficial to the body and can be pursued with advantage by anyone.

A Stabbing Affair.

An incident occurred recently at Charleston lake in which a knife figured rather too prominently, but which was fortunately attended with no fatal results. There had been a pic-nic down the lake and the little steamer in returning had in tow a number of boats, besides a a large party on board. In the towed boat nearest the steamer luxuriously lounged the genial manager of the Cedar Park Hotel, Mr. H. Johnson. He had joined in the pleasures of the day and was resting and quietly enjoying his novel mode of navigation, little thinking of the fate that awaited him. The darkness of the night and the splashing of the waves obscured the form and deadened the foot-falls of a man as he slowly made his way aft on board the steamer A knife gleamed in his right hand and his stealthy movements indicated a sinister purpose. Arrived at the stern, he hesitated a moment, but for a moment only, and then plunged his knife to the hilt in the—well—in the rope that secured Harry's boat to the steamer, leaving him "Alone, alone, all, all, alone —alone on the wide, wide" waste of the "big waters." It was a trying moment for the lone occupant of the little boat, and as a full realization of his awful position entered his mind, he gave vent to yells five octaves above the cry of a lost indian, but the steamer continued to steam towards home and he was left to face the inevitable. The night was dark and the waves ran high and it was with a feeling such as a boy experiences when he takes off his coat to be "tended to" that Harry settled down to business and rowed the six miles that he was distant from the hotel. The person that used the knife no doubt regards the the whole matter as a good joke, but he would have been moved to regret his act could he have seen the pained expression of countenance worn by Mr. Johnson for the next few days.

Wanted.—At once.—A smart boy to learn the printing trade. Apply at this office. tf.

Another lot of those cheap Dinner Sets, just opened, at China Hall, Brockville.—T. W. Dennis.

The Rev. Wm. Wright will preach on "Agnosticism," in Christ church on Sunday evening next. Service at 7 o'clock.

Messrs. Burt and Passmore, of Brockville, and Mr. Sharman of the Athens model school are conducting the departmental and university examinations in the high school here this week.

A large number of pupils wrote at the entrance exam. here last week. The general opinion was that the papers were fair and not too difficult, so that a good attendance may be expected next term.

Dr. H. H. Stone, of Ouida, N. Y., has been visiting his mother here. Last week, in company with Sol. Campbell, A. W. Campbell and E. J Clark, of the same place, he enjoyed a few days fishing at Charleston.

We regret to learn that John N. Abbott, of Brockville, well known to many of our readers, is lying dangerously ill at his residence there. He has been ailing for over a year and his friends have given up all hopes of his recovery.

Henry Stafford, local editor of the Montreal *Gazette*, is in town this week, visiting his mother, Mrs. James Kilborn, Main Street east. No doubt Henry has been longing for months to once again breathe the pure, invigorating atmosphere of our little inland town, but judging by the avoirdupois displayed under his duster, he has not been in a very bad climate since he left here a year ago.

At Cedar Park last week we find registered a party composed of the following:—Dr. Leggo and wife and Mrs. R. Hawks, Athens; Geo. Crain and wife, Brockville; C. Hawks and wife and R. Hawks and daughter, Addison; Miss Lucy Robeson, Ottawa; Miss Copeland, Syracuse, N. Y.

Dominion Day (last Tuesday) was observed as a general holiday in Athens. A large number took advantage or the day to visit Charleston; so that in the afternoon the lake presented a gay appearance, bunting, white-sails and handsome boating costumes being everywhere visible.

Mr. L. J. Cornwell, formerly mathematical master in the Athens high school, now of Ingersoll, arrived here on Sunday, having reached Brockville by boat. Of course, everybody was pleased to see him, and he received a general smile of welcome as he took his old position at the organ of the Baptist church on Sabbath evening.

Four "Night Hawks" have located their nest at Breezy Point, Charleston Lake. These birds are diurnal as well as nocturnal, and being quite tame, the lake-dwellers have become so well acquainted with them as to designate them as follows:—W. Mitchell, Jack Millar, Jas. G. Lewis and W. B. Pritchard. They know their names and answer quite readily, provided the proper person calls.

We acknowledge with thanks the receipt this week of a third letter from the able pen of Mr. Fred H. Lee. It will be found on the first page of this issue. Apart from the undoubted merit it possesses, viewed from a literary stand-point, it will be specially valued by our readers from the fact that it contains a reliable record of facts and scenes as ascertained and viewed by a former resident of this section.

We are pleased to announce that Gordon T. Brown, who has recently removed from Bay City, Mich., to Salt Lake City, has promised us a series of letters descriptive of that ancient seat of the Mormons. Mr. Brown was formerly a resident of Phillipsville and we are pleased to learn that he is prospering in the domain of Uncle Sam. His letters relative to that far western city will be read with interest by Reporter subscribers.

We return our sincere thanks to those of our subscribers who so promptly responded to our call for payment of subscriptions. We notice incidentally, however, that the response came chiefly from those who were only one year or under in arrears. We have over 200 subscribers on our books who are over 2 years in arrears. Now, we do hope that that class of subscribers will "whack up" at once, as they can see that their neglect means serious inconvenience to us.

Last week Mr. D. Fisher resigned the superintendency of the Methodist Sabbath school, a position he has held for the past twenty-five years. During the whole period of his long occupancy of this important office, the school has prospered wonderfully, and to-day it has an average attendance of about 200. Mr. Bruce Holmes has been appointed to succeed him and as he has had considerable experience in such work, will no doubt prove a good man for the position.

The Beautiful Unknown.

From a recent experience at Charleston Lake we have concluded that its beanties are but little known to the great majority of visitors. Its extent, shoreline, and the number, formation and beauty of its islands are matters of which the general public are profoundly ignorant. To many, the islands adjacent to the hotels, high rock, Derbyshire's point, and the "big waters" constitute the lake, and they are content with these. When they go to Charleston they go to fish or pic-nic and in either case devote such close attention to the business in hand as precludes the possibility of of obtaining a thorough knowledge of the lake. Man from the creation has travelled in circles, more or less wide, and so there is a tendency in repeating visits to the lake to go to the same fishing grounds and to the same islands for pic-nicing, time after time. Now, we believe that with a good outline map or chart of the lake, all this would be changed. A fishing party, before leaving home, could select their route for the day and on the map note their varied experiences. In comparing their trips with those made by others a thorough knowledge of the lake, islands and fishing grounds would be obtained, thus greatly enhancing the pleasures of a visit to the lake. We believe that the popularity of this resort would be increased by the diffusion of a more accurate knowledge concerning it, and it is with only this object in view that we favor the publication of a pocket map for general sale or distribution.

Athens can boast of having more men of leisure to the square rod than any town of its size in Ontario. Prince Albert coats, four dollar derby's, silver headed canes, and 20 cents on the dollar, constitute the principal qualification for that position in this town.

A Free Trip to Europe.

The Publisher of The Canadian Queen will give a free trip to Europe to the person sending them the largest number of words constructed from letters contained in the name of their well known Magazine, "THE CANADIAN QUEEN." Additional Prizes consisting of Silver Tea Sets, Gold Watches, China Dinner Sets, Portiere Curtains, Silk Dresses, Mantel Clocks, and many other useful and valuable articles will also be awarded in order of merit.

Webster's Unabridged Dictionary to be used as authority in deciding the contest.

This is a popular plan of introducing a popular publication. Every one sending a list of not less than ten words shall receive a present Enclose thirteen 2c stamps for Illustrated Catalogues of presents and three month's trial subscription to The Queen. Address—The Canadian Queen, Toronto, Ont.

From Pike's Peak.

We are always glad to hear from absent friends and were particularly pleased at receiving last week a letter from Homer O. Bates, M. D., an old Leeds Co. boy, now successfully pursuing the practice of his profession in Chicago. He writes from Pike's Peak, surrounded by perpetual snow, whither he had gone recently on a pleasure trip in company with his sons, Morley and Da Costa. He says "This is a grand and wonderful scenic country. The great future of this grand western country, with its varied scenery and immense products of grain, corn and minerals, no one can tell.....Say to the readers of your always welcome and newsy paper that if they would like a snow-ball in July, here is a grand opportunity..... These towns, Colorado Springs and Manitou, are crowded with sight-seers and people in search of a climate suitable to assist in restoring them to health. Many are benefitted and permanently cured. If they do not delay too long before coming here, relief and improvement is simply wonderful. This is the climate for pulmonary complaints."

Minard's Liniment cures Colds, etc.

Death of Mr. M. Shea.

It is our sad duty to chronicle the death of Mr. Michael Shea, which took place at 7 p. m. on Friday, 4th inst. Thursday morning Mr. Shea as usual felt healthy, but at 7 a. m. was taken seriously ill of inflammation of the intestines. Dr. S. Cornell was called to his assistance and pronounced the malady mortal. Rev. Father Kelly being absent from home on business to Kingston, Father M. O'Brien of the Deanery, Brockville, was summoned to administer the last rites of the Church to the dying man. Mr. Shea retained consciousness till a few hours before closing his eyes forever on this world. He had the great consolation to have by him in his last moments his daughter, Sister May Clement, of Kingston, who has been a sister of charity for the last five years; also his sons and a legion of true old friends and neighbors.

The funeral took place Sunday morning to St. James' church, where the obsequies were performed by the rev. pastor in the presence of a large congregation, composed of protestants and Catholics. The text of the sacred discourse was, "Man, remember thine last end and thou shalt never sin." Towards the end of the sermon the preacher paid a high tribute to deceased who had led an exemplary life at home and abroad. After chanting the *Solemn Libera*, the funeral cortege fell into order, some 55 carriages, and proceeded to St. James' cemetery where in presence of mourners and a large assembly of people the remains of deceased were cousigned to the gloomy grave.

The corpse was drawn by Stevens Bros.' beautiful black team. The hearse looked most respectably and the order of interment was ably conducted by the efficient undertaker, Mr. S. J. Stevens.

Mr. Shea had attained his 88th year when death called him to his home beyond the clouds. May he rest in peace.

Minard's Liniment is the best.

Hull-less Oats.

A recent decision in the high court of justice by Justice Maclellan on a hull-less oats case gives welcome light on this very dark matter. Plaintiff sues defendant for payment of notes given for 80 bushels of oats at, we suppose, the usual figure of $10 per bushel. In giving judgment the Justice said:—

"Now, if, as I think, the business was a swindling scheme, both the plaintiff and defendant lent themselves to it and became parties to it. The purchases they made and the notes they gave were in furtherance of it and were merely so many steps in the fraud. The plaintiff had full knowledge of the nature of the scheme and that the notes in question were given by the defendant in furtherance of it. It is true the plaintiff delivered 80 bushels of oats to the defendant as the ostensible consideration for the notes but that delivery was also part of the swindle and I do not think it entitles the plaintiff to recover.

I think that in the making of the notes by the defendant and the delivery of them to the plaintiff, both of these men were knowingly engaged in promoting a business necessarily mischievous and injurious to the public and calculated and intended to defraud persons who might, and who were expected to, become their dupes. I think the plaintiff and defendant are equally to blame. They are both equally foolish and wicked and the law, although applicable to such cases, requires us to afford no assistance to either of them but to leave them in the position in which they have placed themselves."

From this desision it appears that where the notes remain in the hands of an agent of the company—a person conversant with the nature of the value given therefor—their value cannot be recovered. Whether the complication of the case by the transferring of such notes to an innocent third party would render them collectable is a question yet to be decided, but it is plain that the law cannot be successfully invoked to consummate a fraudulent transaction.

Lettter *re* Chareston road next issue.

A Great Clearing Sale of

C. M. BABCOCK'S

LARGE STOCK OF

Staple & Fancy Dry Goods

Will commence on Tuesday, June 24th and continue until further notice.

The greatest bargains will be given in Dress Goods of every description, and no house in Central Canada has a reputation of carrying a finer stock to choose from than C. M. Babcock.

A tremendous slaughter in the prices of all Millinery Goods. They must go at a price. Do not miss the big discount.

All Ready-made Mantles, Jet Capes, Visites, and Parasols reduced.

I prefer giving you a big cash discount rather than worthless goods to induce you to buy.

C. M. BABCOCK,

MERRILL BLOCK, - - BROCKVILLE.

People of Athens and Vicinity

When you come in to Brockville, if in want of anything in the line of foot-wear, come straight to the

"OLD RELIABLE SHOE STORE"

Three doors east of Court House Avenue.

A good assortment of Trunks, Valises, Hand-bags, &c. always on hand.

☞ Remember the place—Next door to Messrs. Hutcheson's large dry goods establishment.

GEO. McLEAN 164 King Street **BROCKVILLE**

Athens Harness Emporium

ACLEY R. BROWN

ATHENS

Spring and Summer Stock received. Just what you want. Read adv't next week.

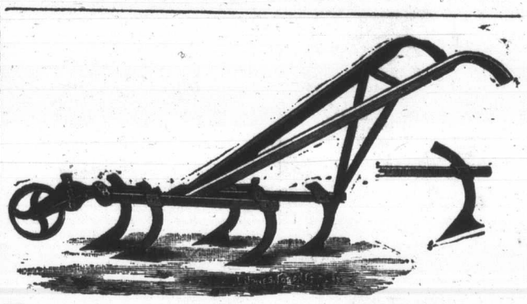

Famous Genesee Horse-Hoe

The best style of tooth for general purpose. Malleable Iron Shanks, light and strong.

Manufactured at Lyn Agricultural Works. Address

GEO. P. McNISH

DR. WASHINGTON,

D. L. C. P. S. O. & T. L. S. &c,

Of TORONTO,

Will be at the Hotel

ATHENS,

ON

Tuesday, July 15, 1890,

ALL DAY.

WONDERFUL CURES

BY Dr. WASHINGTON

THROUGH ADVERTISING.

"Another Bone to Pick"

for the Ottawa Drs., Who signed the petition to have Dr. Washington's name erased from the Medical Register. You have lost of time. Read it—ponder over it. "Can Catarrh be cured in the worst form?"

Read Mrs. Monroe's testimonial below which answers the question without a doubt. Mrs. Munroe saw her case described in the advertisement—took treatment—her life was saved.

The indictment of the noble benefactors runs as follows:—" Publishing the symptoms of Catarrh is misleading, causing the weakminded to take treatment when they don't need it, producing unnecessary suffering." Let this case be reserved—what have you?

Moose Creek, Canada Atlantic Ry,
May 23, 1890.

Dr. Washington, Throat and lung surgeon, 78 McCaul St., Toronto.

Dear Sir,—I wish to let you know that your treatment has cured me of Catarrh of the Throat of a very "SERIOUS NATURE." I had been treating with a good local physician as there is in this section far and near, for a great many months without any good results, but was getting far worse all the time until it was almost impossible for me to swallow. The soft palate was ulcerating and eating away until that part that drops down on the root of the tongue came off. No one can tell how much I suffered and with no hopes of ever getting better. The Dr. said it was impossible for me to recover, and I had given up all hopes myself until I saw your advertisement in one of the newspapers. Under your treatment I have continued to improve steadily until the throat is entirely healed and I am perfectly well and able to do my own work again. I hope that the Ottawa Drs. will read over what I have written and they will see that your treatment does not cause suffering, but cures cases which they and others pronounce incurable. All afflicted should consult you at once. To any who may be desirous of hearing from me personally, I will be pleased to answer.

Yours thankfully,
MRS. D. MUNROE.

CATARRH AND ASTHMA CURED

When the usual remedies failed and the chances of recovery were very poor, the Ottawa doctors are invited to read Miss Ferguson's testimony of the effects of Dr. Washington's treatment:—

Lancaster, Jan. 16th, 1890.

Dr. Washington, Throat and Lung Surgeon, 78 McCaul Street, Toronto.

Dear Sir,—I feel it my duty to write you a few lines to express my gratitude for the relief I have received from your treatment. When I first called on you four months ago, it was with great effort I walked upstairs, my breath being so short owing to asthma and bronchitis; had night sweats, cough and raising large quantities of matter; had almost given up hopes of ever getting better. I am thankful to you for your timely treatment, and can recommend it to others who are in the same way afflicted.

Yours truly,
Miss Isabella Ferguson.

Miss Annie McCuaig, of Castleman, speaks out on the wonderful relief and cure of Catarrh and Asthma—All through advertising:—

Dr. Washington, Throat and Lung Surgeon, 78 McCaul Street, Toronto.

Dear Sir,—I have been afflicted with Catarrh and Asthma for nearly nine years and reduced to a mere skeleton, and given up by local physicians, I had applied to you as being incurable. I can now state that I am entirely cured of these "terrible maladies" under your timely treatment, for which accept my sincere thanks. I write this for those who may be similarly afflicted, and I will cheerfully give any information to those who may write me at Casselman, Ont.

P. S.—I may here state that I knew nothing of Dr. Washington's treatment until I saw his advertisement in an Ottawa paper.—A. McC.

LAKE VIEW COTTAGES

The undersigned having leased for the season of 1890 the two cottages on Bertha (King's) Island, Charleston Lake, now offer them for rent by the day or week. The cottages are well finished and contain eight bedrooms, dining room, dancing hall, etc. There is a well filled ice-house on the Island. Dancing parties can be accommodated with a good orchestra on the shortest notice.

AARON LAPOINTE } Charleston.
WM. DEWOLFE }

24-2mo.

Township of the Rear of Yonge and Escott.

BY-LAW NO. 364.

A By-law to dissolve the union of the Township of the Rear of Yonge and Escott and the Incorporated Village of Athens as a High School District.

Whereas two thirds in number of all the tax-payers of the said Municipality of the Rear of Yonge and Escott have by their petition represented that it is expedient to dissolve the union of the said Municipality of the Rear of Yonge and Escott and the Village of Athens as a High School District.

And Whereas it is expedient to grant the prayer of said petition.

Therefore, the Municipal Council of the Corporation of the Rear of Yonge and Escott enacts as follows:

Upon and after the first day of January A. D. 1891, being the day when this By-law shall come into operation, the union of the Township of the Rear of Yonge and Escott, and of the Incorporated Village of Athens as a High School District, shall be dissolved, and the said Township of the Rear of Yonge and Escott shall from and after said date cease to form and constitute a part of said High School District.

Passed this 28th day of June, A. D. 1890.

RICHARD E. CORNELL,
Township Clerk.

C. JOHNSON
Chairman.

TAKE NOTICE

That the above is a true copy of a By-law passed by the Municipal Council of the Township of the Rear of Yonge and Escott under the corporate seal of said corporation, on the 28th day of June, A. D., 1890. Any motion to quash or set aside the same or any part thereof must be made within three months next after the publication of this notice three times in the newspaper called the Athens Reporter.

Dated this 30th day of June, A. D. 1890.

RICHARD E. CORNELL,
Township Clerk,
Elbe Mills, P. O.

NOTICE.

Parties indebted to A. C. Barnett will please take notice that all accounts and notes are placed in the hands of R. H. Alguire for collection and must be settled on or before July 1st, to save cost.

A. C. BARNETT.

Deseronto, June 9, 1890.

FARM FOR SALE

The undersigned offers for sale that portion of his farm north of the railroad, containing about 100 acres of land, nearly square, all good and in a good state of cultivation, with first-class dwelling, barns, &c. Never-failing water at the house and living spring easy of access for cattle and horses in winter and summer.

Dwelling is only a few rods from the station and Athens Public and High Schools.

25-tf S. A. TAPLIN, Athens.

FOLEY

IS A FRIEND TO THE

Farmer & Builder

He has the best assortment of Hardware, Tinware, Paints, Oils, Varnishes, Calcimines, Glass, Silverware Fishing Tackle, &c., in town and prices to suit the times. The Daisy Churns "best in the market" always in stock and at lowest prices.