MIRAMICHI ADVANCE.

OBSERVE THE YELLOW SLIP ON YOUR PAPER. THE DATE ON IT INDICATES THE TIME TO WHICH THE SUBSCRIPTION IS PAID. PROMPT REMITTANCES ARE EXPECTED FROM THOSE WHO HAVE NOT ALREADY MADE THEM.

VOL. 10—No. 40. CHATHAM, NEW BRUNSWICK, AUGUST 14, 1884. D G. SMITH, EDITOR & PROPRIETOR. FOR TERMS—See Business Notice.

THIS PAPER is on FILE and Advertising contracts for it and all other newspapers in the world can be made on the most favorable terms at the INTERNATIONAL NEWSPAPER AGENCY of N. F. Ballard, Prop., New Haven, Ct., U. S. A. Publisher of the Newspaper and Bank Directory of the World.

BUSINESS NOTICE.

The "MIRAMICHI ADVANCE" is published at Chatham, Miramichi, N. B., every THURSDAY morning in time for dispatch by the earliest mails of that day

It is sent to any address in Canada, the United States or Great Britain (Postage prepaid by the Publisher) at the following rates :—

One year, in advance, - - - - - $1.50.
After 6 months, - - - - - $2.00.

Advertisements are placed under classified headings

Advertisements, other than yearly or by the season, are inserted at *five cents* per line (nonpareil, (or sixty cents per inch) for 1st insertion, and *two cents* per line (or *twenty* cents per inch) for each continuation.

Yearly, or season, advertisements are taken at the rate of $6·75 an inch per year. The matter in space secured by the year, or season, may be changed under arrangement made therefor with the Publisher.

The "MIRAMICHI ADVANCE" having its large circulation distributed principally in the Counties of Kent Northumberland, Gloucester and Restigouche (New Brunswick), and in Bonaventure and Gaspe (Quebec), among communities engaged in Lumbering, Fishing and Agricultural pursuits, offers superior inducements to advertisers. Address

Editor 'Miramichi Advance," Chatham N. B.

General Business.

PARIS GREEN

Just Received:

PURE PARIS GREEN

SURE DEATH

TO THE

POTATO BUGS.

For Sale Low.

G. STOTHART.
MIRAMICHI

LIVERY STABLE,

Castle Street, - - Newcastle

TEAMS FURNISHED FOR DRIVES, PARTIES, EXCURSIONS, FISHING TRIPS, ETC.

JOHN MORRISSY, - - - Proprietor.

TIN SHOP.

I have now opened the well known establishment formerly occupied by the late James Gray, and with the kind patronage of former friends, am prepared to execute all work in

TIN,
SHEET-IRON,
GAS-FITTING.

Granite Ware, Japaned Stamped and Plain.

TIN WARE

always on hand, which I will sell low for cash.

PLOUGHS,

Also, a nice assortment of

Parlor and Cooking Stoves,

fitted with PATENT OVENS the inner shells of which draw out for cleaning purposes.

Those wishing to buy cheap would do well to give us a call.

☞ *Shop in rear of Custom House.* ☜

A. C. M'LEAN.

Chatham July 22.

NOW ON HAND.

A LARGE AND WELL ASSORTED LINE OF

CANNED GOODS

—AND—

PRESERVED FRUITS,

—IN—

Tomatoes, Green Corn, Ripe Apples, Peaches, Dressed Peas and Beans, Gooseberries, Raspberries, Blueberries, Roast Beef, Roast Mutton, Soup & Bouilli, Pea Soup, Military Soup, Lobster, Mackerel, Hare, &c.

ALSO—A COMPLETE STOCK OF

SHIPCHANDLERY

—AND—

NAVAL STORES.

GEORGE WATT.

400 M. SHAVED CEDAR

SHINGLES.

Will sell in Car Load Lots or small lots to suit Purchasers.

AT LOWEST PRICES

FOR CASH ONLY.

ROGER FLANAGAN

Burdock BLOOD BITTERS.

WILL CURE OR RELIEVE.

BILIOUSNESS, DYSPEPSIA, INDIGESTION, JAUNDICE, ERYSIPELAS, SALT RHEUM, HEARTBURN, HEADACHE, DIZZINESS, DROPSY, FLUTTERING OF THE HEART, ACIDITY OF THE STOMACH, DRYNESS OF THE SKIN,

And every species of diseases arising from disordered LIVER, KIDNEYS, STOMACH, BOWELS OR BLOOD.

E. MILBURN & CO., Proprietors, Toronto.

COFFINS & CASKETS

The Subscriber has on hand at his shop, a superior assortment of

ROSEWOOD & WALNUT COFFINS,

COFFIN FINDINGS AND ROBES,

which he will supply at reasonable rates.

BADGES FOR PALL BEARERS also supplied.

WM. McLEAN, - Undertaker.

General Business.

LOBSTERS!

LUD. WURZBURG,

P. O. Box 543, - - Halifax, N. S.

OFFICE—PICKFORD & BLACK'S WHARF.

EXPORTER OF LOBSTERS.

SAMPLES AND QUOTATIONS SOLICITED.

☞ Cash advanced on consignments.

8. t. 28

ALBERT LIME

THE A. B. LIME AND CEMENT CO'Y

Are now prepared to furnish their

Best Quality Selected Lime

By the Car Load at all STATIONS on the ALBERT and INTERCOLONIAL RAILWAYS.

This Lime differs from all other Brands in the market—having peculiar cement qualities, which hardens it like stone, and makes it impervious to the action of water. It requires no cement to improve it, and is the CHEAPEST in the market for all purposes.

For Agricultural purposes it can be furnished by the car load in bulk, CHEAP, and is the best as well as the cheapest fertilizer known.

All orders should be addressed

THOMAS McHENRY,
Manager A. B. Lime & Cement Company,
Hillsboro, Albert County

G. A. BLAIR

has on hand, a superior assortment

READY - MADE CLOTHING,

—COMPRISING—

Men's, Youths' & Children's Suits,

IN CLOTH, TWEED & VELVET

Which he is offering at prices suitable to the times.

COAL! COAL!!

ANY person requiring coal will please leave their orders with the Subscriber who is to receive a few

Consignments by Rail.

Early orders are necessary in order that they may be

satisfactorily filled.

T. F. GILLESPIE.

FOR SALE.

23 QR-CASKS MARTELL BRANDY;
11 qr-casks Hennessy "
29 " Jules Robin "
33 Octaves " "
19 Half-Octaves " "
21 Qr-Casks Pinet Brandey;
17 Octaves " "
32 Hf-Octaves " "
24 Octaves Bisquit des Bouche Brandy;
22 Hf-Octaves " " " "
19 Octaves Jules Billeru Brandy;
11 Qr-Casks Old Vine Growers "
22 Octaves " " " "
25 Qr-Casks Lucas Freres; "
39 Octaves " " "
1730 Cases Brandy, Martell, Hennessy and other brands.

JOHN HORN.

12 & 14 Water St. & 71½ Prince Wm. St. ST. JOHN.

E. H. THOMPSON'S

ART GALLERY

(Opposite Canada House, Chatham.)

Old Pictures Enlarged

—AND—

Finished in Oil, Water Colors or India Ink.

PHOTOGRAPHS

—AND—

FEROTYPES

taken and satisfaction guaranteed.

Picture Framing and Mounting at short notice.

NATIONAL POLICY.

ADVANCED DUTY ON PRINTS OF 7½ PER CENT.

Showing 380 pieces of Spring and Summer prints and Cretonne and Sateens imported before the advance came in force and thus 7½ per cent. saved These goods will be sold at very close prices, and are exceptionally good value.

Inspection Solicited.

Opening New Spring and Summer Goods.

Baldwin's 3, 4, and 5 ply colored fingerings
Shaded Berlin Wools.
Cardinal Wool Java Canvass.
20 in. Grey Star Linen.
White Marseilles Toilet Covers.
Black and Colored Filloselle.
Coloured Tubular Braid.
Undressed 6 button colored Kid Gloves.
Needles, Betweens, Cottons Darners, Wool arners, Tapered Knitting, etc. etc.

W. S. LOGGIE.

D. T. JOHNSTONE.

Chatham Livery Stables.

Regular Coaches to trains leaving and arriving at CHATHAM RAILWAY STATION.

Office and Stables - - - - Water Street, Chatham

JUST RECEIVED

NEW STIFF AND SOFT

HATS

—IN—

Felt and Fur,—Leading Styles.

MEN'S BOYS' & YOUTHS'

READY-MADE CLOTHING.

White and Regatta

SHIRTS.

A FRESH STOCK OF

TTTT EEEE A
T E AA
T EEE AAAA
T EEEE A A

PER S. S. DURHAM CITY.

☞ All at Bottom Prices. ☜

WHOLESALE AND RETAIL

I. HARRIS & SON,

WATER STREET, - CHATHAM, N. B.

Hotels.

Canada House,

Corner Water and St. John Streets,

CHATHAM.

LARGEST HOTEL IN CHATHAM.

Every attention paid to

THE COMFORT OF GUESTS.

Located in the business centre of the town. Stabling and Stable Attendance first rate.

WM. JOHNSTON,
PROPRIETOR.

WAVERLEY HOTEL.

NEWCASTLE, - - - - - - - - - - - - MIRAMICHI, N B

THIS HOUSE has lately been refurnished, and every possible arrangement made to ensure the comfort of travelers

☞ LIVERY STABLES, WITH GOOD OUTFIT ON THE PREMISES.

ALEX. STEWART, Proprietor

Late of Waverly House, St. John.)

Metropolitan Hotel,

[Adjoining Bank of Montreal,]

WELLINGTON STREET, CHATHAM, N. B.

J. F. JARDINE, PROPRIETOR.

First Class Rooms and Table

Anglers and portsmen

are provided on the premises with ice and all other necessary facilities for the care and shipment of fish and game.

In addition to teams for carrying the

Mails and Express

matter between the Railway and town offices,

the "Metropolitan" Turnout

is always on hand on the arrival of trains for conveying passengers wherever they may desire to go.

A NEW BUILDING

practically designed after consultation with LEADING COMMERCIAL TRAVELLERS has

FIVE SAMPLE ROOMS

calculated to meet the requirements for all classes of business.

The location, grounds, general appearance and style of management of the "Metropolitan" are such as to invite and retain the patronage of all travellers

J. F. JARDINE

General Business.

JOHN McLAGGAN

IMPORTER

—AND—

WHOLESALE DEALER

—IN—

Flour, Cornmeal, Provisions

AND

General Groceries.

IN STORE.

50 Half chests Tea,
50 caddies do.,

DIRECT IMPORTANT

75 Boxes and Caddies

Black and Bright Tobacco

100 Bbls. Sugar.

GRANULATED & YELLOW

150 Boxes Soap,

100 Bushels

White Beans,

MOLASSES, in Puncheons, Tierces & Bbls.

Plate and Extra Mess Beef.

Heavy Mess Pork

Pressed Hay.

CHOICE BRANDS OF

Flour, Cornmeal & Oatmeal,

at Wholesale Rates.

AT THE

FISH WAREHOUSE

ON THE

Public Wharf, Newcastle.

REMOVAL.

THE SUBSCRIBER begs to tender his thanks to the public of Miramichi who have so liberally patronized his business at his late stand and to inform them that he has removed to his new premises on Water Street, next door to the store of J. B. Snowball, Esq., where he will be glad to welcome all old customers and to make the acquaintance of new ones. He has on hand a most complete new stock of

All Kinds of Cloths,

from which selections may be made for

Suits or Single Garments,

inspection of which is respectfully invited.

F. O. PETTERSON.

Brokerage, etc.

W. & R. Brodie,

GENERAL

Commission Merchants

AND

DEALERS IN

FLOUR, PRODUCE AND PROVISIONS

No. 16, ARTHUR STREET,
Next the Bank of Montreal
QUEBEC.

Medical.

Dr. J. S. Benson,

RESIDENCE:

Duke Street, - Chatham.

JOHN M'CURDY, M. D.,

PHYSICIAN AND SURGEON,

RESIDENCE:—That occupied by Late Dr. Thomson,

Wellington St., - - Chatham, N. B.

IF YOU WANT TO BUY

GOOD, FRESH & RELIABLE

DRUGS

—AND—

PATENT MEDICINES

of all kinds, go to the

Newcastle Drug Store.

☞ DRUGS sold at the lowest possible figure, and PATENT MEDECINES at their regular prices.

Flower Pots, Sponges,

Toilet Articles and Fancy Soaps

—ALWAYS IN STOCK.—

E. LEE STREET,
Proprietor.

JUST RECEIVED.

210 BARRELS

Malaga Grapes,

1 CAR LOAD

CHOICE WINTER APPLES,

1 MIXED CAR

CANADIAN APPLES

ONIONS,

CHEESE,

ETC. ETC.

BOTTOM PRICES.

D CHESMAN

LONDON HOUSE

CHATHAM, N. B.

THE SUBSCRIBER will sell off the balance his Stock of FANCY GOODS at greatly reduced prices.

ALSO ON HAND

A Good Assortment of Groceries.

IN STORE:

FLOUR, OATMEAL, TEA, SUGAR, MOLASSES, SOAP, ONIONS, TOBACCO,

Lowest WHOLESALE and RETAIL Prices; also

20 TUBS GOOD BUTTER.
15 " LARD.

R. HOCKEN.

R. FLANAGAN,

ST. JOHN STREET, CHATHAM.

WHOLESALE AND RETAIL

DEALER IN

Dry Goods, Groceries and Provisions, Hardware, Hats, Caps, Ready-Made Clothing.

Customers will find our Stock complete, comprising many articles, it is impossible here to enumerate and all sold at moderate prices.

To Lease for a Term of Years

That well known Business Stand lately occupied by John Bell Jr., situate on the corner of Water and Henderson Streets. Possession given 1st May. Apply to

M. A. McCULLEY.

CHATHAM, 22nd. April, 1884.

A PRIZE. Send six cents for postage and receive free, a costly box of goods which will help you to more money right away than anything else in this world. All, of either sex, succeed from first hour. The broad road to fortune opens before the workers, absolutely sure. At once address, TRUE & Co., Portland, Maine.

JAMAICA!

IN STORE

VERY FINE OLD

RUM!

IN PUNCHEONS AND QUARTERS,

CROP OF 1880.

PERSONALLY SELECTED IN JAMAICA BY OUR MR. T. W. BELL.

Can be shipped to order from St. John or Halifax, in Bond or Duty Paid.

T. WILLIAM BELL & Co.

ST. JOHN, Apl. 3rd. 84.

500 BARRELS

Extra Quality, Wood Burnt

CORK LIME.

FOR SALE LOW.

GEO. WATT.

CHATHAM, April 2, '84.

JOB PRINTING

NEATLY DONE AT THIS OFFICE.

PARSONS' PURGATIVE PILLS MAKE NEW RICH BLOOD

And will completely change the blood in the entire system in three months. Any person who will take 1 Pill each night from 1 to 12 weeks, may be restored to sound health, if such a thing be possible. For Female Complaints these Pills have no equal. Physicians use them for the cure of LIVER and KIDNEY diseases. Sold everywhere, or sent by mail for 25c. in stamps. Circulars free. I. S. JOHNSON & CO., Boston, Mass.

DIPHTHERIA

Croup, Asthma, Bronchitis, Neuralgia, Rheumatism. JOHNSON'S ANODYNE LINIMENT (*for Internal and External Use*) will instantaneously relieve these terrible diseases, and will positively cure nine cases out of ten. Information that will save many lives sent free by mail. Don't delay a moment. Prevention is better than cure.

JOHNSON'S ANODYNE LINIMENT CURES Influenza, Bleeding at the Lungs, Hoarseness, Rattling Cough, Whooping Cough, Chronic Diarrhœa, Dysentery, Cholera Morbus, Kidney Troubles, and Diseases of the Spine. Sold everywhere. Circulars free. I. S. JOHNSON & CO., Boston, Mass.

It is a well-known fact that most of the Horse and Cattle Powder sold in this country is worthless; that Sheridan's Condition Powder is absolutely pure and very valuable. Nothing on Earth will make hens lay like Sheridan's Condition Powder. Dose, one teaspoonful to each pint of food. It will also positively prevent and cure Hog Cholera, &c. Sold everywhere, or sent by mail for 25c. in stamps. Furnished in large cans, price $1.00; by mail, $1.20. Circulars free. I. S. JOHNSON & CO., Boston, Mass.

MAKE HENS LAY

CHICKEN CHOLERA.

CHATHAM RAILWAY.

SUMMER 1884.

ON and after MONDAY, JUNE 2ND., Trains will run on this Railway, in connection with the Intercolonial Railway, daily, (Sunday nights excepted) as follows:—

GOING NORTH.

LOCAL TIME TABLE.	EXPRESS.	ACCOM'DATION.	THROUGH TIME TABLE	EXPRESS.	ACCOM'DATION.
Leave Chatham,	3.35 a. m.,	1.25 p. m.	Leave Chatham,	3.35 a. m.	1.25 p. m.
Arrive Chatham Junc.,	4.05 "	1.55 "	Arrive Bathurst,	5.59 "	4.35 "
Leave "	4.15 "	2.10 "	" Campbellton,	8.05 "	8.10 "
Arrive Chatham,	4.45 "	2.40 "	" Point Levi,	8.00 p. m.	

GOING SOUTH.

LOCAL TIME TABLE.	EXPRESS.	ACCOM'DATION	THROUGH TIME TABLE.	EXPRESS	ACCOM'DATION
Chatham, Leave,	10.40 p. m.	11.30 a. m.	Leave Chatham,	10.40 p. m.	11.30 a. m
Chatham Junc'n, Arrive,	11.10 "	12 00 m.	Arrive Moncton,	1.40 a. m.	2.40 p. m
" " Leave,	11.30 "	12.20 p. m.	" St. John,	5.30 "	6.45 p. m.
Chatham, Arrive,	11.50 "	12.50 "	" Halifax,	9.20 "	

TRAINS BETWEEN CHATHAM & NEWCASTLE.

LEAVE CHATHAM,	ARRIVE NEWCASTLE.
3.35 a. m., connecting with regular express for north.	4.32 a. m.
1.25 p. m " " accommodation for north	2.12 p. m.

LEAVE NEWCASTLE	ARRIVE CHATHAM
11.55 a.m. by regular accommodation for south	12.50 p. m
11.05 p.m. " " express " "	11.50 p. m.

Trains leave Chatham on Saturday night to connect with Express going South, which runs through to St. John, and Halifax and with the Express going North, which runs to destination.

Connections are made with all passenger Trains both DAY and NIGHT on the Intercolonial.

☞ *Pullman Sleeping Carsrun through to St. John on Mondays, Wednesdays and Fridays, and to Halifax on Tuesdays, Thursdays and Saturdays, and from St. John, Tuesdays, Thursdays and Saturdays, and from Halifax, Mondays, Wednesdays and Fridays.*

The above Table is made up on I. C. Railway standard time, which is 75th meridian time.

All the local Trains stop at Nelson Station, both going and returning.

All freight for transportation over this road, if above Fourth (4th) Class, will be taken delivery of at the Union Wharf, Chatham, and forwarded free of Truckage, Custom House Entry or other charges.

Special attention given to Shipments of Fish.

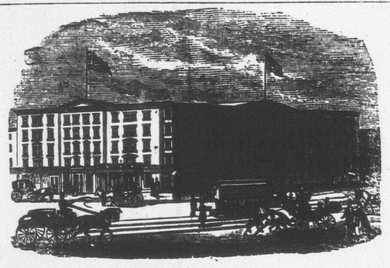

EARLE'S HOTEL, - - NEW YORK.

CORNER OF CENTRE AND CANAL STREETS.

THE favorite Hotel of Maritime visitors to New York] Convenient to the principal lines of City travel and the main Steamship lines communicating with points north and south.

It is one of the best Hotels in the City for visitors who wish to combine business with pleasure, as, while it is convenient to the centres of wholesale and Maritime trade, the principal places of amusement can also be reached in a few minutes by the different facilities for quick travel almost at the door, April 5, 1883.

NEW GOODS

—AT—

J. B. SNOWBALL'S.

Just received per late Steamers from the Manufacturers

New Ulster Cloths

For Gents Ladies and Children:

Boys' Woollen Knickerbocker Hose,

Very Heavy.

A very large stock of

German and Canadian Clouds and promenade Scarfs.

Ladies' Berlin Wool Shawls,
Ladies Berlin Wool Jackets,
Ladies' and Children's Wool Scarfs.

Irish Frieze,

For Heavy Overcoats.

Irish and Scotch Tweeds,

Newest Styles.

Moscow Homespun, Costume Cloths,
Wool Serges, French Cashmeres, French Merinoes,
Black Sicilians, Black Grecian Cords,
Colored Cloth Debeges,

100 pairs Best White

ENGLISH BLANKETS,

50 pairs Best Twilled

Canadian White Blankets

A few pairs of Super Extra BATH BLANKETS, at reduced price

ALL CHEAP FOR CASH!

Notice to Mill Owners

THE Subscriber is prepared to furnish his PATENT LOG CARRIAGE SHIFTING MACHINE, to any parties requiring the same, or supply drawings, etc., to enable parties to manufacture it for themselves.

The above is in use in several Mills on this River, and perfect satisfaction is guaranteed.

Full information given by application to the Subscriber.

ROBERT McGUIRE.

JUNE 11TH, 1884.

P.E.I. MESS PORK,

Choice Selected Quality.

JER'H. HARRISON & Co.,

6-7 North Market Wharf.

Miramichi Advance.

CHATHAM. - - - - AUGUST 14, 1884.

Essay on Butter Making.

The following essay by W. D. Curtis on butter making, took the first prize of $15 at a late meeting of the Wisconsin Dairymen's Association. The essays were not to exceed in extent 250 words.

BUTTER MAKING.

Select cows rich in butter-making qualities.

FEED.

Pasture should be dry, free from sloughholes, well seeded with different kinds of tame grasses, so that good feed is assured. If timothy or clover, cut early and cure properly. Feed corn stalks, pumpkins, ensilage, and plenty of vegetables in winter.

GRAIN.

Corn and oats, corn and bran; oil-meal in small quantities.

WATER.

Let cows drink only such water as you would yourself,

CARE OF COWS.

Gentleness and cleanliness.

CARE OF MILK.

Strain while warm; submerge in water 48 degrees. Open setting 60 degrees.

SKIMMING.

Skim at twelve hours; at twenty-four hours.

CARE OF CREAM.

Care must be exercised to ripen cream by frequent stirrings, keeping at 60 degrees until slightly sour.

UTENSILS.

Better have one cow less than be without a thermometer. Churns without inside fixtures. Lever butter worker. Keep sweet and clean.

CHURNING.

Stir the cream thoroughly; temper to 60 degrees; warm or cool with water. Churn immediately when properly soured, slowly at first with regular motion in 40 to 60 minutes. When butter is formed in granules the size of wheat kernels, draw off the buttermilk, washing with cold water and brine until no trace of buttermilk is left.

WORKING AND SALTING.

Let the water drain out; salt, one ounce to the pound; sift salt on the butter, and work with lever worker. Set away two to four hours; lightly rework and pack.

Remember This.

If you are sick Hop Bitters will surely aid Nature in making you well when all else fails.

If you are costive or dyspeptic, or are suffering from any other of the numerous diseases of the stomach or bowels, it is your own fault if you remain ill, for Hop Bitters are a sovereign remedy in all such complaints.

If you are wasting away with any form of Kidney Disease, stop tempting Death this moment, and turn for a cure to Hop Bitters.

If you are sick with that terrible sickness Nervousness, you will find a "Balm in Gilead" in the use of Hop Bitters.

If you are a frequenter, or a resident of a miasmatic district, barricade your system against the scourge of all countries—malarial, epidemic, bilious, and intermittent fevers—by the use of Hop Bitters.

If you have a rough, pimply, or sallow skin, bad breath, pains and aches, and feel miserable generally, Hop Bitters will give you fair skin, rich blood, and sweetest breath, health, and comfort.

In short they cure all diseases of the Stomach, Bowels, Blood, Liver, Nerves, Kidneys, Bright's Disease. $500 will be paid for a case they will not cure or help.

That poor, bedridden, invalid wife, sister mother, or daughter, can be made the picture of health, by a few bottles of Hop Bitters, costing but a trifle. Will you let them suffer?

GENERAL NOTES AND NEWS.

There are 50,000 post offices in the United States, or one to every 1000 people.

The vice that never sticks to young people, though they are more exposed to it than any other—Advice.—*The Judge.*

"Which is the best hand to hold in politics?" an alderman was asked. "The underhand," he replied.—*New York News.*

Prompt relief in sick headache, dizziness nausea, constipation, pain in the side, etc., guaranteed to those using Carter's Little Liver Pills. One pill a dose. 25c.

Henry Ward Beecher, having first inquired into the scandals raised against the Democratic candidate, announces he will support Cleveland for the presidency.

It is now definitely announced that General Butler will run for the presidency as the candidate of the Greenbackers and anti-monopolists.

A St. Ann's Victory.

Mr. John Morrison, well known in St. Ann's, N. S., had serious Kidney Complaint that bordered on dropsy. After hope had nearly fled, he was cured by Burdock Blood Bitters.

"Doctor, I want to thank you for your great patent medicine." "It helped you, did it?" asked the doctor, very much pleased. "It helped me wonderfully." "How many bottles did you find it necessary to take?" "Oh, I didn't take any of it. My uncle took one bottle, and I am his sole heir."

Cramps and pains in the stomach and bowels, dysentery and diarrhœa are very common just now and should be checked at once. *Johnson's Anodyne Liniment* will positively cure all such cases and should be kept in every family.

A correspondent asks us for a recipe for gingerbread, "such as our grandmothers used to make." Our grandmother's granddaughter makes as good gingerbread as we ever saw, and this is the way she does it: Molasses, two cups; milk, one cup; flour, four cups; butter, one-half cup; soda, one teaspoonful; spice (cinnamon, cloves, or ginger), to taste. We have a notion that the best gingerbread is made without ginger.—*Am. Agriculturist.*

Women with pale, colorless faces, who feel weak and discouraged, will receive both mental and bodily vigor by using Carter's Iron Pills, which are made for the blood, nerves and complexion.

A London despatch says: "The Queen has subscribed £100, and the Prince of Wales £25, toward the expenses of the proposed visit of a volunteer artillery team to Canada. The total subscriptions now amount to over £500, and the presence of an English team at the competition of Quebec is therefore assured, as it is considered that £500 will cover the cost of the trip."

A Cure for Cholera.

Procure from your druggist one bottle of Dr. Fowler's Extract of Wild Strawberry and take as directed. It cures all Summer Complaints.

On Friday night, 8th inst., a fire broke out in the blacksmith's shop of Roach's famous shipyard at Chester, Pa., and spreading rapidly to the punch shed and the bending shed, all three buildings were burned to the ground. The principal loss was in the punch shed, where there was a great deal of heavy and expensive machinery, valued at $350,000. Much of the machinery was new, and it will require several months to replace it. The loss in the bending shed reached over $200,000, and the buildings $50,000. The loss was fully covered by insurance. This conflagration throws 500 men out of work, and will virtually stop the yard and suspend work on the Government cruisers for some time.

The most distressing case of scrofula or blood poison that we ever heard of was cured by *Parsons' Purgative Pills.* These pills make new rich blood, and taken one a night for three months will change the blood in the entire system.

"Old Subscriber" writes: "I have two acquaintances who are afflicted with cancer. They have both been advised by their physicians to discontinue the use of tomatoes, either cooked or raw. Will you kindly give your opinion on the tomato and cancer question?" The statement that the use of tomatoes will cause cancer, has been the rounds of the press like many other loose assertions. We have not seen it stated by any responsible authority that the tomato has any relation to cancer. Secondly, we should wish to know, who decided that the friends in question are afflicted with cancer. Not one case in ten of so-called cancer is really that terrible affliction. For ourselves, we shall continue to eat tomatoes.—*Am. Agriculturist.*

Can Deafness be Cured.

Mr. John Clark, of Milldridge, Ont., declares it can, and that Hagyard's Yellow Oil is the remedy that cured him. It is also a specific for all inflamation and pain.

To three Milwaukee lawyers who put in bills amounting to $25,000 for services in settling an estate worth $32,000, Judge Thomas Drummond said:—"Gentlemen, you consider yourselves good lawyers. How much more are your services worth to your clients than mine to the people? You have charged $25,000 for sixty days' service. Could you not be content, each of you, to take my *pro rata* for the same time? These charges are infamous. They are such as men who are scoundrels and thieves at heart would take. This charge of $15,000 is cut down to $1,500, those of $5,000 each to $500. Repeat such a piece of rapine in this court and I will disbar every one of you."

Lord Rosebery proposes that the colonies shall be represented in the House of Lords. The people of Canada, outside of a few tuft hunters, probably have not the slightest desire for such representation, and nothing could be more incongruous or opposed to the genius of that aristocratic and obstructive chamber. The Lords have held in check and delayed as long as they dared all the reforms which have been carried into effect during a century past. They are still obstructing one of the many reforms yet necessary to be effected before the representative system of Britian will at all compare with that of Canada. The Lords must be made a representative chamber before Canada can gain anything by being represented therein.—St. John *Telegraph.*

Did She Die?

"No!

"She lingered and suffered long, pining away all the time for years."

"The doctors doing her no good;"

"And at last was cured by this Hop Bitters the papers say so much about."

"Indeed! Indeed!"

"How thankful we should be for that medicine."

A Daughter's Misery.

"Eleven years our daughter suffered on a bed of misery,

"From a complication of kidney, liver, rheumatic trouble and Nervous debility,

"Under the care of the best physicians,

"Who gave her disease various names,

"But no relief.

"And now she is restored to us in good health by as simple a remedy as Hop Bitters, that we had shunned for years before using it."—THE PARENTS.

Father is Getting Well.

"My daughters say:

"How much better father is since he used Hop Bitters."

"He is getting well after his long suffering from a disease declared incurable"

"And we are so glad that he used your Bitters." A LADY of Utica, N. Y.

The annual meeting of the artillery of Canada and Great Britain, is to take place this year at Quebec, commencing Sept. 9th. Last year Canada was represented in England, and this year England, in return, intends to be represented here. Detachments from Nos. 3 and 10 batteries of St. John are to be present. The names of the men from Captain Armstrong's battery (No. 10) are: Sergt. James Brown, Corporals Thomas Richardson, Wm. Richardson, John Roberts, Bombadiers Robt. Woods, Fred. Menealy, Wm. Bingay, and Gunners Lorne Foss and H. McGowan. No. 3 battery, Capt. Ewing, Corporal Brown, Gunners Long, Storm, Myles, Miller, Drew, Johnston and Smith. The batteries above mentioned are to meet for practice in the drill shed on Monday evening.

Every Spring

HOW AN AFFLICTING ANNUAL VISITOR WAS DRIVEN FROM A WEARY WOMAN.

Plain and simple mechanics are not liable to get out of order. Complicated watches, intended not only to keep the time of day, but to make the movements of the moon and stars, are certain to need frequent repairs. Husbands and fathers often fail to see that their wives and daughters are more delicately organised than themselves, requiring corresponding care when they are well and assistance when they are ill. Yet much better for woman's fine system is a trustworthy medicine, ready at all times for use, than a deal of tinkering by semi-educated local practitioners.

"Every spring," said the wife of a well known employee of the Grand Trunk Railway, Montreal, "I have been for some years past troubled with nervous debility and weakness. It was the burden which so many women are called upon to bear, although none the lighter for that.

"Advice and dosing, to be sure, I had in plenty; still, on each returning spring my sickness came as regularly as the buds and blossoms."

"You seem better now.'

"Oh yes; I consider myself almost or quite well, and it came about in thisway. A lady living on St. Catherine street this city, commended to my attention *Sulphur and Iron Bitters.* It gave me strength and life. My sister, living in Brockville, whose disease was nearly the same as ine, was equally benefitted by the same ming."

thSulphur and Iron Bitters prepared by imax Chemical Co. Montreal, is for sa by all druggists. Price 50 cents.