MC2289

POOR DOCUMENT

BARGAINS AT The 2 BARKERS

100 Princess, 111 Brussels, 443 Main, and 248 King Street, West.

Potatoes	15c pk.	2 " German Mustard	for 25c
Butter	19, 21c lb.	3 Jars Jam	" 25c
4 lb. Prunes	for 25c	One 50c Pail Jam	" 35c
3 Bottles Tomato Catsup	" 25c		

16 Times Want Ad. Stations 16

Advertisements received through Times Want Ad. Stations are attended to as promptly as those taken through main office

HELP SECURED IMMEDIATELY

Times Want Ad. Stations.

The following enterprising Druggists are authorized to receive TIMES WANT ADS. and issue receipts for same.

Wants left at Times Want Ad. Stations are immediately telephoned by this office and if received before 2.30 p. m. are inserted the same day.

Times Wants may be left at these stations any time during the day or evening, and will receive as prompt and careful attention as if sent direct to The Times office.

CITY:

GEO. S. PRINCE, ... 457 Union St.
BURPEE B. BROWN, ... 98 Princess St.
H. J. DICK, ... 154 Charlotte St.
GEO. F. ALLEN, ... 26 Waterloo St.
C. C. HUMES & CO., ... 100 Brussels St.

NORTH END:

GEO. W. HOBEN, ... 398 Main St.
T. J. DURICK, ... 405 Main St.
ROBT. E. COUPE, ... 527 Main St.
E. J. MAHONEY, ... 42 Main St.

WEST END:

W. C. WILSON, Cor. Rodney and Willow
W. C. WILSON, Cor. Union and Rodney
H. A. Olive, Cor. Ladlow and Tower

LOWER COVE:

P. J. DONOHUE, ... 297 Charlotte St.

VALLEY:

CHAS. K. SHORT, ... 98 Garden St.
C. F. WADE, ... 44 Wall St.

FAIRVILLE:

G. D. HANSON, ... Fairville.

COAL AND WOOD

CHOICE HARDWOOD AND NICE DRY Kindling, also Scotch Hard Coal and Broad Cove Soft Coal. G. S. COSMAN & CO., 238 Paradise Row. 'Phone 1227.

R. P. & W. F. STARR, LTD., WHOLESALE and retail coal merchants. Agents Dominion Coal Co., Ltd., 49 Smythe Street, 14 Charlotte Street. Tel. 9—116. 3-6-1yr.

CONTRACTORS AND BUILDERS

CLARK & ADAMS, WHARF BUILDERS and Contractors. Estimates given on building of all kinds. 'Phone West 167. CLARK & ADAMS, Union Street, West End.

ENGRAVERS

F. C. WESLEY & CO., ARTISTS AND ENgravers, 59 Water Street. Telephone 982.

HOTELS

WEST-END HOUSE.—HAVING PURCHased the West-End House and refurnished it, I am now prepared to cater for permanent or transient boarders. Terms $4 weekly. THOMAS ANDERSON, Proprietor.

IRON FOUNDERS

UNION FOUNDRY & MACHINE WORKS, Limited. George H. Waring, Manager. West St. John, N. B., Engineers and Machinists, Iron and Brass Founders. 1wk.

J. E. WILSON, LTD., MFR. of CAST IRON Work of all kinds. Also Metal Work for Buildings, Bridges and Machine Castings. Estimates furnished. Foundry, 178 to 184 Brussles Street; office, 17 and 19 Sydney St. Tel. 356.

WATCHMAKER

E. EDWARDS, WATCHMAKER, 546 Main Street, St. John, N. B. Watches and Clocks Cleaned and Repaired at Lowest Possible Prices. All Work Guaranteed for One Year.

PRODUCE COMMISSION MERCHANT

CHICKENS, LAMB, WESTERN BEEF, Fresh Vegetables, Eggs and Butter. S. Z. DICKSON, City Market. Tel. 252.

Every Woman

is interested and should know about the wonderful MARVEL Whirling Spray. The new Vaginal Syringe. Best—Most convenient. It cleanses instantly.

Ask your druggist for it. If he cannot supply the MARVEL, accept no other, but send stamp for illustrated book—sealed. It gives full particulars and directions invaluable to ladies.

WINDSOR SUPPLY CO., Windsor, Ont. General Agents for Canada.

WESTERN ASSURANCE CO.

Established A. D. 1851.

Assets, $3,300,000

Losses paid since organization.

Over $40,000,000.

R. W. W. FRINK,

Manager, Branch St. John, NB

FOR SALE

FOR SALE—ENGLISH BABY CARRIAGE in use 8 months only. Will sell for $12.00 Apply 4 Charles street. 540-3-31.

FOR SALE—EXTRA HEAVY SET OF Working Harness in good repair. Will sell at a bargain or exchange for set of light driving harness. Enquire at A. E. McINERNEY'S, 61 St. Patrick street. 516-3—29.

FOR SALE—A NICE COTTAGE AND BARN at Renforth. Apply to CHARLES E. VAIL, Globe Laundry. 585-tf

FISHING BOAT FOR SALE. APPLY J. H. GOSLIN, 35 King street, Carleton. 520-3-30.

FOR SALE—1 SELF-FEEDER AND FITtings, 1 sideboard, 1 large square tapestry, 1 pair curtain stretchers, 1 picture, 1 parlor table, 1 parlor chair, 1 divan, 3 white enamel curtain poles, 3 blinds, 1 kitchen table, oil stove and dishes. Call at 88 Stanley street. 541-3-29

FOR SALE—AT WESTFIELD, NICE Three Acre Lot with Good House, Barn and Icehouse; also good Orchard. Nice location. Apply U. V. CANEFIELD, Grand Bay. 505—3—29.

FOR SALE OR TO RENT—SUMMER COTtage at Ketepec. Enquire 123 Metcalf street. 507-3—29.

FOR SALE CHEAP, COOKING RANGE IN good order. Apply JAMES LYON, 9 Harvey street, north end. 501-3—27.

GRAHAM, CUNNINGHAM & NAVES—New and Second Hand Carriages and Express Wagons for sale. Repairing and Painting promptly attended to.

FOR SALE—AT A BARGAIN, ONE MOtor boat, hull 30½ feet long, 4 ft. 7 inches wide. Planks of white pine, oak timbers. Also fitted with one 25-gallon gasoline tank. Apply 29 Broad street. 327-t.f.

FOR SALE—FREEHOLD PROPERTY BElonging to estate of late John Beatteay, 224 Rockland Road lot 100 x 120; two story tenement house, rented for $180. Apply T. H. HALEY, Charlotte street. 278-tf.

FOR SALE—HARD WOOD, SOFT WOOD and Kindling Wood. Phone 1577-Main. JOHN COGGER, 373 to 377 Haymarket Square.

ELECTRIC MOTORS FROM 1-20 HORSE power up, for direct or alternating current. E. S. STEPHENSON & CO., 17-19 Nelson street, S. John, N. B.

BOARDING

TO LET—LARGE ROOM WITH BOARD in central locality. Hot water heating, gas and telephone. Gentleman preferred. Apply Box C, Times office. 23-tf

ROOMS SUITABLE FOR TWO. TERMS moderate. MRS. KELLEY, 176 Princess street. 523-3-31.

BOARDING—FOUR OR FIVE GENTLEmen boarders can be accommodated at 41 Sewell street. 2—tf.

STOVES AND RANGES

THE MOST MODERN AND ECONOMICAL Ranges made. Made in St. John in the most up-to-date plant in Maritime Provinces McLEAN, HOLT & CO., 165 Union street. Tel. No. 1545. Jobbing promptly attended to.

MISCELLANEOUS

I PURPOSE GOING WEST ABOUT APRIL 5. Will visit every town of importance between Winnipeg and Vancouver. Merchants or manufacturers who wish to place their goods on the western markets or have uncompleted trips filled in by an experienced business man at small cost, would do well to address M., care of Daily Telegraph office, St. John, N. B. References and security placed at request. 529-3-27.

WANTED—TO CORRESPOND WITH ladies and gentlemen who wish to good paying business through the Maritime Provinces. MARITIME AGENCY BUREAU, JOHN H. BELYEA, Manager. P. O. Box 818.

VIOLIN REPAIRING,—VIOLINS, MADOlins, Banjos and all other Stringed Instruments repaired. Bows rehaired. SIDNEY GIBBS, 81 Sydney street.

J. W. WILLIS, No. 565, MAIN STREET—Agent for Golden Grove Yarn & Carding Mill. The best place in St. John to buy Woolen Yarns, Hand Knit Socks, Mitts and Gloves, Etc. We manufacture all our own yarns.

HOME COOKING, BREAD, CAKES, BAKed Beans, Pies, Tea, Lunch, Clam Stew, Meat Pies, Biscuits. MRS. A. HUNTER, 236 Union street.

A FEW OF THE MANY BARGAINS AT McGrath's. Curtain Poles complete, 15c. up. Curtain Pole Trimmings, 10c. up; large size Children's Express Waggons, selling now for 25c.; $1.00 doz. China Cups and Saucers, now 65c. doz.; large Blue Dinner Plates, formerly sold for $1.25 doz., now 75c. doz. A good lemon squeezers for 5c. Some of the Fire Sale Wall Paper left yet. It will pay you to call. McGRATH'S FURNITURE AND DEPARTMENT STORES, 174-176 Brussels street.

LOST

LOST—ON SATURDAY, STRING OF Fancy Gold Beads, via car line around city to Carleton and Ferryboat. Finder will confer favor by leaving at Times Office. 506-3—29.

Mail Contract

SEALED TENDERS addressed to the Postmaster General will be received at Ottawa until noon on Friday, the 7th May, 1909, for the conveyance of His Majesty's Mails, on a proposed Contract for four years two times per week each way between Fredericton and Hamtown from 1st July next.

Printed notices containing further information as to conditions of proposed Contract may be seen and blank forms of Tender may be obtained at the Post Office of Fredericton Hamtown and route offices, and at the Office of the Post Office Inspector at St. John.

Post Office Department, Mail Service Branch, Ottawa, 22nd March, 1909.

G. C. ANDERSON.

Ottawa, 17th March, 1909. 521-4—11

TO LET

CARVILL HALL

To let from May First next. Present lessee will dispose of entire house furnishings at reasonable figure. G. CARVILL. 161-tf.

SUNNY DETACHED HOUSE—FURNISHnished; furnace heating; modern improvements; splendid location. Lancaster Heights. Apply GEO. CARVILL, 3 King street. 53-2-tf

TO LET—SELF- CONTAINED FLAT 40 Celebration street. 7 Rooms and Bath, hot water heating. Can be seen Tuesday and Thursday afternoons 3 to 5. Apply on premises, upstairs. 526-3-31.

TO LET—BRIGHT UPPER FLAT, COR. Wall and Canon streets, seven rooms and bath. 519-3-30.

TO LET—UPPER FLAT 42 CANON ST., at present occupied by F. W. Wisdom, 8 rooms and bath. Rent $200. Can be seen at any time. Apply F. K. RODEN, 152 Paradise Row. 514-3—29.

TO LET—4 CHARLES STREET, CORNER Garden, ten rooms, hot and cold water. Also 6 Charles street, eight rooms, hot and cold water. Can be seen Wednesday and Thursday afternoon. Apply 109 Union street. 536-4-2

TO LET—SELF-CONTAINED HOUSE, 249 Charlotte street, 9 Rooms. JAMES E. WHITE. 497—tf.

ROOMS TO LET—62 WATERLOO STREET 493-4—29.

TO LET—FLAT No. 77 HIGH STREET, containing 8 Rooms. Apply on premises. 502—tf.

TO LET—FROM MAY 1 NEXT, TWO UPper flats 60 King street, suitable for storage; entrance from rear. A. GILMOUR, 68 King Street. 481-tf.

TO LET—LOWER FLAT OF HOUSE No. 17 Peters street. For further particulars enquire of MRS. F. C. MELICK, 181 Charlotte street. 453—tf.

TO LET—FROM FIRST OF MAY NEXT, self-contained flat, 31 Wright street, seven rooms, bathroom and scullery, with all modern improvements, hot water heating, electric light; rent $230. Can be seen from 3 to 5 Friday afternoon. Enquire of JAMES L. CARMICHAEL, 72 Waterloo street. 23-3—29.

TO LET — FLAT OF TEN ROOMS ON Main Street. Inquire of J. E. COWAN, 99 Main Street. 431-tf.

TO LET—MIDDLE FLAT OF NEW house on Brittain street; all modern improvements. Apply to D. M. LAWSON, 197 Brittain street. 42-t. f.

TO LET—2 LARGE, WELL-LIGHTED rooms in McLean Building, opposite "Opera House," Union street. Suitable for sample, meeting or sewing rooms, modern conveniences. Apply H. A. ALLISON, 16 North Wharf. Tel. 364 379-t.f.

TO LET — FLAT, MODERN IMPROVEments, situated Lancaster Heights, opposite Tilton's Corner. Apply GEO. MAXWELL, Lancaster Heights, or Phone 62-41 west. 348-tf

TO LET—LOWER SELF CONTAINED flat Exmouth street, 6 rooms and bath. Rent $12 per month. Apply Arnold's Department store. 339-t.f.

TO LET—OFFICE 73 PRINCE WILLIAM street, ground floor. Enquire of LOCKHART & RITCHIE, 114 Prince Wm. Street. 318—tf.

TO LET—FLAT 57 CELEBRATION ST., 9 rooms and bath: hot and cold water. Can be seen Monday and Thursday, 3 to 5. Apply J. W. JAMIESON. 190-tf.

TO LET

You know we are experts in providing insurance against loss caused by Fire, Accident, Sickness, Liability, Boiler, Plate Glass, Water Damage or anything you may wish to be insured against is our purpose. We represent only old and reliable Companies. Your patronage solicited. Always glad to explain or quote rates.

McLEAN & McGLOAN,
Insurance Brokers.
97 Prince Wm. St.

DAFFADOWNDILLIES

And all kinds of Sweet Spring Flowers, Violets, Tulips, Lilly of the Valley, Hyacinths, Bouquets, etc.

Also, fine pots of Hyacinths, Tulips, Primroses, Cyclamens, an Daffodils. Our large Red Roses are just coming in.

Floral Emblems a specialty, well filled with choice fresh flowers.

H. S. Cruikshank
159 Union Street

Fire and Marine Insurance
Connecticut Fire Insurance Co
BOSTON INSURANCE COMPANY
VROOM & ARNOLD
60 Prince Wm. Street. ... Agents.

HELP WANTED—FEMALE

WANTED — GIRL FOR GENERAL housework. Apply 131 Elliott Row. 522-4-1

KITCHEN GIRL WANTED. APPLY AT WANAMAKER'S RESTAURANT. 523-t.f.

WANTED—TWO COOKS, TWO GENERAL girls, two housemaids, at once. Good wages. References required. Apply to MISS BOWMAN, 111 Princess street.

WANTED—SIX WAITRESSES FOR RESTaurant. No Sunday work. Apply WOMEN'S EXCHANGE, 47 Germain street.

WANTED—A GIRL FOR GENERAL housework. No washing, good wages. Apply by letter or by telephone to MRS. W. J. STARR, Rothesay. 522-t.f.

WANTED—AT ONCE, FEW GOOD MAchine sewers on Shirt Waists. Apply METROPOLITAN SHIRT WAIST CO., 107 Prince William street. 527-3-31.

GIRL WANTED—FAMILY OF THREE; 16 Orange street. 487-3—27.

WANTED—GENERAL GIRL. APPLY MRS. F. W. DANIEL, 262 King Street East. 500—tf.

WANTED—CAPABLE GIRL FOR GENeral housework. Must be good cook. Apply MRS. A. E. PRINCE, 118 Wentworth Street. 437-tf

GIRL WANTED—FOR GENERAL HOUSE work. Highest wages paid. References required. Apply 55 Waterloo street. 314—tf.

GIRLS WANTED—APPLY D. F. BROWN CO., Ltd. 252-tf.

WANTED

WANTED—AGENTS ALL OVER THE Maritime Provinces to handle our high grade toilet specialties, novelties, etc. Write for terms to DOMINION SPECIALTY CO.

A BARBER WANTED—GOOD WAGES TO a steady man. Apply or write E. F. LOGAN, 129 Charlotte street.

WANTED—MAN WITH BRAINS AND ability to take charge of territory to sell securities paying biggest dividends consistent with honesty and safety. Address I. C. WILLIAMSON, 140 Dearborn street, Chicago. 23-3—27.

WANTED—BOYS TO WORK AS NEWS agents on trains. Apply to C. P. R. NEWS DEP'T., Union Station. 534-tf.

BOY WANTED—APPLY D. F. BROWN COMPANY. 533-4-1

WANTED — THREE AGENTS, LADIES or Gents. Apply quickly. NEW YORK ART CO., 62 Princess street, Palmer's Chamber's. 530-3-27

WANTED—ROLL TOP DESK IN GOOD order. Apply P. O. BOX 16, City. 528-3-28.

WANTED—A GOOD ALL-ROUND COOK, also a Pastry Cook, must be good on Pies and Puddings. First-class references required. Address A. B. C. Times Office. 517-3-t.f.

AGENTS WANTED—GOOD PROFITS. Even boys and girls earn $6.00 to $12.00 per week. ONTARIO SEED CO., 27 King St., Waterloo, Ont.

WANTED—OLD MAHOGANY ROUND Tables, Card Tables, Work Tables, Bureaus, Chairs, Etc. Old Meat Platters, China, Copper Coal Hodds, Brass Candlesticks. W. A. KAIN, 116 Germain Street, St. John, N. B.

WANTED AT ONCE—TWO FIRST-CLASS Coat Makers. Highest wages paid. Steady employment. Apply HORACE C. BROWN, 83 Germain Street. 22-tf.

J. F. BARDSLEY

PRESCRIPTION SPECIALIST

109 BRUSSELS STREET

HOTELS

VICTORIA HOTEL

KING STREET, ST. JOHN, N. B.
ELECTRIC ELEVATOR AND ALL LATEST AND MODERN IMPROVEMENTS.
D. W. McCormick, Prop.

Furniture Insurance

Is just as necessary as Dwelling Insurance. Small fires will do more damage to furniture than to the building. 'Phone 130, and let us talk it over.

Jarvis & Whittaker

OFFICES TO LET

A few bright, airy offices to let on Canterbury Street. Apply at once.

TELEGRAPH OFFICE,
23 Canterbury Street

AMUSEMENTS

THE MYRKLE-HARDER CO. SCORES ANOTHER HIT

Last night, for the first time on any stage, the Myrkle Harder Co. produced W. J. Flagg's play, Tennessee Tess. It is a little gem and with a very little pruning will be one of the best in their repertoire. Miss Myrkle, who played the title role, was very winning and her darky disguise in the second act was a clever bit of comedy acting.

Among others deserving of special mention were Mr. Christie, very clever as an old negro; Louis Anoker, as the young Southerner, and Miss Helene De Vere, as the wronged matron; all played their parts very acceptably. The others in the play were all good. Tennessee Tess will be repeated this afternoon and this evening.

Amateur night was so big and so many acts were ready to appear that twelve were used and the remainder will be given a chance on Friday of next week. There will be a new play every night next week and all new vaudeville.

A BIG DAY TODAY AT THE NICKEL THEATRE

This is the great day for the children at the Nickel, and parents are asked to send their little ones early after dinner. There will be more of those secret snapshots taken as the boys and girls enter the theatre, and Harry Bennett will sing his "Bonnie Scotland" song three times during the afternoon. He will appear in the full regimentals of the 48th Highlanders. The picture bill will be more than ordinarily good. Tonight the same bill will be put on with the exception of the special matinee pictures. On Monday Mr. Bennett will sing Harry Lauder's funny boy-song "The Saftest O'The Family." Last night, in spite of the weather, the Nickel did a rushing business and Mr. Bennett was encored time and again.

HER SKIN WAS BLOTCHY

Scaley Like Pimples Covered Her Face and Ruined Complexion

A Speedy Cure.

"When my skin had always been so clear and ruddy, I found it very mortifying to see pasty and pimply patches coming over my face," writes Mrs. S. T. Wheeling. "Great red blotches came on my chin, grew dry and scaled off. I think my stomach was at fault. Certainly my blood was poor because my lips were white and I had unpleasant fulness and ringing in the ears.

"Noticing in the papers such strong recommendations for Ferrozone as a blood and strengthening medicine, I decided to use it. From the first tablet I took there was an improvement. I felt better and had such a good appetite, improved in color and the old rosy flush slowly returned to my cheeks. Finally the blotches began to leave and the skin grew soft and smooth. I have gained some in weight, look the picture of health and feel as if I had never been ill."

There is no nourishing tonic so sure to build up and strengthen as Ferrozone. It contains concentrated vegetable extracts that supply every weakened system with the element it lacks. Health, vigor, happiness—these are the direct results of using Ferrozone regularly.

Sold by all dealers, 50c. per box or six boxes for $2.50. Get Ferrozone today.

DR. PUGSLEY'S ENEMIES

Editor Times:

Sir,—The new-hatched unfledged Tory organ, The Standard of Thursday morning, and its more than chum, the Liberal evening Globe, of same date, were as amusing as two of Artemus Ward's monkeys in their throwing of bouquets to each other. It is a strang team to be yoked together, and some will think it a contravention of an early law. There can be little doubt, however, that both will co-operate in using the muck-rake and the younger "critter" will learn to sling the vitriol more liberally. The most probably bond of union is that both will be "agin the government" for a long time to come. Surely the Standard will not imitate its newfound colleague in being anti to St. John's ideals, hopes and intercsts. There is no room for two in that line. The one has only been possible through a peculiar chain of circumstances.

In making his latest bow and introduction, our old acquaintance, in his paper, promises that he will discuss public matters fairly, and without malice to any one, and in the very same issue starts right out with his campaign against the Minister of Public Works, St. John's able and trusted representative in the federal government. Occupying, as Dr. Pugsley does, the strongest and best supported position in the Dominion cabinet of any New Brunswick member since confederation, such attacks will be cast off like water from a duck's back.

Apropos of the importance of having such a man as Dr. Pugsley in the council of the nation at this time, a prominent jurist and former member of parliament from the adjoining province of Nova Scotia commenting upon the despatches from Ottawa of 22nd instant referring to St. John River waters diversion, declared the subject to be of most serious importance to Canada, and of paramount consequence to the Province of New Brunswick in particular. The very despatches showed that Dr. Pugsley is possessed of a judicial and statesmanlike grasp of the subject, and we may hope for a fair and just arbitration under his guidance. All previous settlements between Canada and her kinsmen across the border have been unsatisfactory to the Canadian people, with the single exception of the Fishery award during the Liberal administration of Alex. Mackenzie, when special thanks from New Brunswick were due to Sir Abert J. Smith and his brilliant co-adjutor counsel, Samuel R. Thompson. Aside from political position and connection, who else but the present minister of public works, the representative of this constituency, would be naturally selected to guard New Brunswick's vital interest in this most important international dispute?

Yours,
FAIR PLAY.

It is expected as soon as spring opens that the post office department will be receiving quite a number of petitions for rural mail delivery on the provincial mail routes. At present the new service is in operation on four routes—St. John and St. Martins, Florenceville and Summerfield, Centreville and Knoxford, and Knoxford and Upper Knoxford, the last three in Carleton county.

Special Notice.

BETTER THAN SPANKING.

Spanking does not cure children of bedwetting. There is a constitutional cause for this trouble. Mrs. M. Summers, Box 70 Windsor, Ont., will send free to any mother her successful home treatment, with full instructions. Send no money, but write her to-day if your children trouble you in this way. Don't blame the child, the chances are it can't help it. This treatment also cures adults and aged people troubled with urine difficulties by day or night.

LOGICAL ECZEMA CUR ENDORSED BY PHYSICIANS

After treating eczema for years as a practically incurable blood disease, the medical world is greatly interested in the discovery that it is not a blood disease at all, but is due to a parasite in the skin itself. This parasite is easily destroyed by the external application of a compound of oil of wintergreen, thymol, glycerine, etc. This will quickly kill all eczema germs, while soothing and refreshing the skin.

Mrs. Henry Harvey, of Black Lake, Que., tells how she was cured after ten years of suffering:

"I had been a sufferer from facial eczema for about ten years. I was treated unavailingly by several doctors and remedies. About two years ago I saw D. D. D. advertised. I at once decided to give it a trial and sent for a sample bottle, which cured me in a couple of weeks, and I have not had it since. D. D. D. has been a godsend to me as well as many others."

No matter how terribly you suffer from eczema, salt rheum, ringworm, etc., you will feel instantly soothed and the itch allayed at once, when a few drops of this oil of wintergreen compound is applied. The cures all seem to be permanent.

For free sample bottle write to The D. D. D. Laboratory, Department S. T., 23 Jordan St., Toronto.

For sale by all druggists.

INTERCOLONIAL RAILWAY

On and after Sunday, Oct. 11th, 1908, trains will run daily (Sunday excepted), as follows:

TRAINS LEAVE ST. JOHN.

No. 6—Mixed for Moncton (leaves Island Yard)	6.30
No. 2—Express for Halifax, Campbellton, Point du Chene, Pictou and the Sydneys	7.00
No. 26—Express for Pt. du Chene, Halifax and Pictou	12.40
No. 4 Mixed for Moncton	13.15
No. 8—Express for Sussex	17.15
No. 138—Suburban for Hampton	18.15
No. 134—Express for Quebec and Montreal, also Pt. du Chene	19.00
No. 10—Express for Moncton, the Sydneys and Halifax	23.25

TRAINS ARRIVE AT ST. JOHN.

No. 9—From Halifax, Pictou and the Sydneys	6.30
No. 133—Suburban Express from Hampton	7.50
No. 7, Express from Sussex	9.00
No. 135—Express from Montreal, Quebec, and Pt. du Chene	13.45
No. 5—Mixed from Moncton (arrives at Island Yard)	16.00
No. 25—Express from Halifax, Pictou, Pt. du Chene and Campbellton	17.35
No. 3—Mixed from Moncton	19.30
No. 1—Express from Moncton and Truro	21.20
No. 11—Mixed from Moncton, daily (arrives at Island Yard)	4.00

All trains run by Atlantic standard time. 24.00 o'clock midnight.

CITY TICKET OFFICE, 3 King street, St. John, N. B. Telephone 271.

GEORGE CARVILL, C. T. A.

Moncton, Oct. 7, 1908.

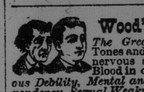

Wood's Phosphodine, *The Great English Remedy.* Tones and invigorates the whole nervous system, makes new Blood in old Veins. *Cures Nervous Debility, Mental and Brain Worry, Despondency, Sexual Weakness, Emissions, Spermatorrhœa, and Effects of Abuse or Excesses.* Price $1 per box, six for $5. One will please, six will cure. Sold by all druggists or mailed in plain pkg. on receipt of price. *New pamphlet mailed free.* The Wood Medicine Co. *(Formerly Windsor)* Toronto, Ont.

AMUSEMENTS

NICKEL TO DAY

Still Bigger Hit

H'y. Bennett's Success

Everybody Simply Delighted.

LAUDER'S LATEST:

"When I Get Back Again to Bonnie Scotland"

Also, "Stop Ye're Ticklin', Jock."

4---New Pictures Today---4

ANNIE EDWARDS and EDOUARD COURTNAIS

MR. BENNETT and the CHILDREN SATURDAY

OPERA HOUSE

Myrkle-Harder Company

Playing to Capacity Business

Tonight—Tennessee Tess

NEXT WEEK—LAST WEEK

NOTE—A Change of Play each night with Two added Head line Vaudeville Acts.

MONDAY—The Bowery Queen—A Play of the Hour. You will like this play sure.

TUESDAY—A Fighting Chance—Here it is. This is a Little Gem.

WEDNESDAY—Crown of Thornes or The Jew Peddler—Nothing but Fun and Laugh.

STAR
UNION HALL
MAIN ST.
TONIGHT

"THE CORD OF LIFE"
of intense human interest
"The Sculptor's Miracle"
"Attack on the Mall"
"The Clubman and the Tramp"
---MISS VON BRANDERS---

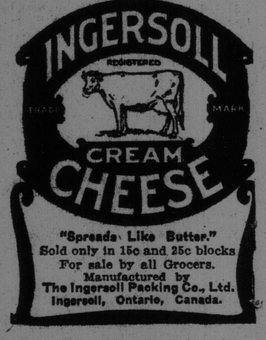

"Spreads Like Butter."
Sold only in 15c and 25c blocks
For sale by all Grocers.
Manufactured by
The Ingersoll Packing Co., Ltd.
Ingersoll, Ontario, Canada.

R. R. RANKINE, St. John, N. B
AGENT

Synopsis of Canadian Northwest Land Regulations

ANY person who is the sole head of a family, or any male over 18 years old, may homestead a quarter-section of available Dominion land in Manitoba, Saskatchewan or Alberta. The applicant must appear in person at the Dominion Lands Agency or Sub-Agency for the district. Entry by proxy may be made at any agency, on certain conditions, by father, mother, son, daughter, brother or sister of intending homesteader.

Duties—Six months' residence upon and cultivation of the soil in each of three years. A homesteader may live within nine miles of his homestead on a farm of at least 80 acres solely owned and occupied by him or by his father, mother, son, daughter, brother or sister.

In certain districts a homesteader in good standing may pre-empt a quarter-section alongside his homestead. Price $3.00 per acre. Duties—Must reside six months in each of six years from date of homestead entry (including the time required to earn homestead patent), and cultivate fifty acres extra.

A homesteader who has exhausted his homestead right and cannot obtain a pre-emption may take a purchased homestead in certain districts. Price $3.00 per acre. Duties—Must reside six months in each of three years, cultivate fifty acres and erect a house worth $300.00.

W. W. CORY,
Deputy of the Minister of the Interior.

N. B.—Unauthorized publication of this advertisement will not be paid for.

SEALED TENDERS addressed to the undersigned and endorsed "Tender for Oil and Grease" will be received until 4.30 p. m. on Tuesday, March 30, 1909, for the supply of oil and grease required by the Government Dredging Plant, for the season of navigation of 1909. Combined specification and form of tender, and all necessary information, may be obtained at this department.

By order,
NAPOLEON TESSIER,
Secretary.

Department of Public Works, Ottawa, March 20, 1909.

Newspapers will not be paid for this advertisement if they insert it without authority from the Department. 531-3-29

MEN AND WOMEN.
Use Big G for unnatural discharges, inflammations, irritations or ulcerations of mucous membranes. Painless, and not astringent or poisonous.
Sold by Druggists, or sent in plain wrapper, by express, prepaid, for $1.00, or 3 bottles $2.75. Circular sent on request.

$2.00 Per Load Delivered

Dry Hardwood. Scotch and American Anthracite at lowest cash prices. Acadia Pictou, 1,400 lbs. $3.75.

GEORGE DICK,
46 Brittain Street. Foot of Germain
Telephone 1116.

Nearly Everybody Reads And All Read Want Ads. THE TIMES