

Commercial Union

Assurance Co., Limited.
OF LONDON, Eng.

Fire - Life - Marine

Capital & Assets over \$34,000,000

Canadian Branch—Head Office, Montreal.
JAS. MCGREGOR, Manager.
Toronto Office, 49 Wellington Street East.

GEO. R. HARGRAFT,
Gen. Agent for Toronto and Co. of York

Caledonian

INSURANCE CO., OF EDINBURGH

The Oldest Scottish Fire Office.

HEAD OFFICE FOR CANADA, MONTREAL

LANSING LEWIS, Manager.

G BORTHWICK, Secretary.

MUNTZ & BEATTY, Resident Agents

Temple Bldg., Bay St., TORONTO

Telephone 2309.

Northern Assurance Co.

Of London, Eng.

Canadian Branch, 1730 Notre Dame Street, Montreal.
Income and Fund, 1901.

Capital and Accumulated Funds, \$42,990,000
Annual Revenue from Fire and Life Premiums and from Interest on Invested Funds, 6,665,000
Deposited with Dominion Government for the Security of Policy-holders, 238,000

G. E. MOBERLY, Inspector. E. P. PEARSON, Agent.
ROBT. W. TYRE, Manager for Canada.

The HOME LIFE Association of Canada

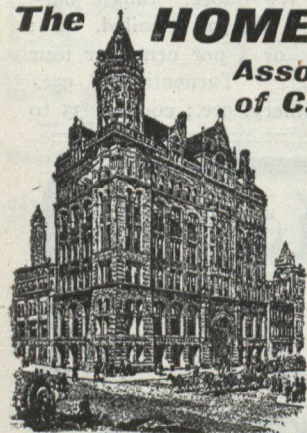

HEAD OFFICE
Home Life Building,
Toronto.

Capital,
\$1,000,000

Reliable Agents wanted in unrepresented districts

Correspondence solicited

HON. R. HARCOURT, M.A., K.C., - PRESIDENT
A. J. PATTISON, - - - - - MANAGING-DIRECTOR

The Dominion of Canada Guarantee & Accident Ins. Co., Toronto, Ont.

BONDS for the fidelity of employees.
COMPENSATION for accidental injuries.
INSURANCE against sickness.

GEO. GOODERHAM, J. E. ROBERTS,
President. Gen. Manager

Provident Savings Life Assurance Society

Established 1875. of New York

EDWARD W. SCOTT, President.

Agents wanted in unrepresented districts.
Apply to

C. T. GILLESPIE,

Manager for Ontario, Nova Scotia and New Brunswick, Temple Building, Toronto

STOCK AND BOND REPORT.

BANKS	Share	Capital Authorized.	Capital Subscribed.	Capital Paid-up	Rest	Dividend last 6 Months	Closing Prices HALIFAX, Mar. 16, 1903
British North America	243	\$ 4,866,666	\$ 4,866,000	\$ 4,866,000	\$ 1,776,000	3%	142½ 146
Exchange Bank of Yarmouth	70	280,000	280,000	266,000	50,000	2½	92 97
Halifax Banking Co.	20	1,000,000	600,000	600,000	525,000	3½	103 202
New Brunswick	100	500,000	500,000	500,000	750,000	6	300 301½
Nova Scotia	100	2,000,000	2,000,000	2,000,000	3,000,000	5	275 280
People's Bank of Halifax	20	800,000	700,000	700,000	300,000	3	138½ 141
People's Bank of N.B.	150	180,000	180,000	180,000	160,000	4	135 138½
Royal Bank of Canada	100	3,000,000	2,481,000	2,481,000	2,500,000	4	218 223
St. Stephen's	100	200,000	200,000	200,000	45,000	2	105
Union Bank, Halifax	50	1,705,900	1,705,900	1,205,900	825,000	3½	169 171
Yarmouth	75	300,000	300,000	300,000	50,000	2½	98 102
Merchants Bank of P.E.I.	100	500,000	300,000	300,000	205,000	4
							Montreal Mar. 18
Banque St. Jean	1,000,000	500,000	264,000	10,000	3	
Banque St. Hyacinthe	1,000,000	504,600	328,000	75,000	3	
Eastern Townships	50	2,600,000	2,000,000	1,380,000	1,280,000	3½	161
Hochelega	100	2,000,000	2,000,000	1,988,000	950,000	3½	133½ 140
La Banque Nationale	30	2,000,000	1,500,000	1,499,000	350,000	3	108 110
Merchants Bank of Canada	100	6,000,000	6,000,000	6,000,000	2,700,000	3	170 172
Montreal	200	12,000,000	12,000,000	12,000,000	3,400,000	5	256 256
Molson's	50	2,500,000	2,500,000	2,500,000	2,250,000	4½	214 216
Provincial Bank of Canada	25	1,000,000	871,000	819,000	nil.	3
Quebec	100	3,000,000	2,500,000	2,500,000	800,000	3	120 130
Union Bank of Canada	100	3,000,000	2,250,000	2,246,000	650,000	3½	135 140
							Toronto Mar. 18
Canadian Bank of Commerce	50	8,000,000	8,000,000	8,000,000	2,500,000	3½	165½ 167
Dominion	50	3,000,000	2,966,000	2,935,000	2,935,000	5	245 247
Hamilton	100	2,500,000	2,000,000	2,000,000	1,600,000	5	232 236
Imperial	100	4,000,000	2,996,000	2,954,000	2,511,000	5	238 239
Metropolitan	200	1,000,000	1,000,000	1,000,000	1,000,000	Nil
Ontario	100	1,500,000	1,500,000	1,500,000	425,000	3	135½ 136½
Ottawa	100	3,000,000	2,000,000	2,000,000	1,865,000	4½	218 222
Standard	50	2,000,000	1,000,000	1,000,000	850,000	5	250
Sovereign	100	2,000,000	1,300,000	1,263,000	263,000	1 nil.
Toronto	100	3,000,000	2,500,000	2,500,000	2,600,000	5	255 259
Traders	100	1,500,000	1,500,000	1,500,000	350,000	3	137 142
Western	100	1,000,000	500,000	434,000	150,000	3	140 145
							*quarterly †And 1% bonus ‡Opened May 1902
LOAN COMPANIES.							
SPECIAL ACT DOM. & ONT.							
Canada Permanent and Western Canada Mortgage Corporation	10	20,000,000	6,000,000	6,000,000	1,500,000	3	123
UNDER BUILDING SOCIETIES ACT, 1859							
Agricultural Savings & Loan Co.	50	630,200	630,200	222,000	3	117 119
Toronto Mortgage Co.	50	1,445,860	1,120,860	725,000	250,000	2½	90 94
Canada Savings & Loan Co.	50	750,000	750,000	750,000	268,000	3	119
Dominion Sav. & Inv. Society	50	1,000,000	1,000,000	934,200	40,000	2	70
Huron & Erie Loan & Savings Co.	50	3,000,000	3,000,000	1,400,000	925,000	4½	180
Hamilton Provident & Loan Soc.	100	3,000,000	1,500,000	1,100,000	340,000	3	121
Landed Banking & Loan Co.	100	700,000	700,000	700,000	185,000	3	121
London Loan Co. of Canada	50	679,700	679,700	679,700	85,500	3	114½ 120
Ontario Loan & Deben. Co., London	50	(not list'd)	2,000,000	1,200,000	560,000	3	121
Ontario Loan & Savings Co., Oshawa	50	300,000	300,000	75,000	3
People's Loan & Deposit Co.	50	600,000	600,000	600,000	40,000	..	42
UNDER PRIVATE ACTS.							
Brit. Can. L & Inv. Co. Ld., (Dom. Par.)	100	2,000,000	2,000,000	398,481	120,000	..	70 72
Central Can. Loan and Savings Co.	100	5,000,000	2,500,000	1,250,000	500,000	1½*	140
London & Can. Ln. & Agv. Co. Ltd. do.	50	2,000,000	1,000,000	1,000,000	210,000	3	98 102
Man. & North-West L. Co. (Dom. Par.)	100	2,000,000	1,500,000	375,000	51,000	..	70
"THE COMPANIES' ACT," 1877-1889.							
Imperial Loan & Investment Co. Ltd.	100	1,000,000	839,850	734,590	174,000	2½	77½ ..
Can. Landed & National Inv't Co., Ltd.	100	2,008,000	2,008,000	1,004,000	350,000	3	106½ 108
Real Estate Loan Co.	40	1,600,000	578,840	373,720	50,000	5	76
ONT. JT. STK. LETT. PAT. ACT, 1874.							
British Mortgage Loan Co.	100	450,000	411,000	140,000	3
Ontario Industrial Loan & Inv. Co.	100	373,000	271,993	2½
Toronto Savings and Loan Co.	100	1,000,000	1,000,000	600,000	120,000	3	129½
MISCELLANEOUS.							
British America Assurance Co.	50	1,000,000	1,000,000	1,000,000	15,000	3½	92 96
Canada Life	400	1,000,000	1,000,000	1,000,000	4
Imperial Life	100	1,000,000	1,000,000	450,000	47,800	1½*	140 155
Western Assurance Co.	40	2,000,000	2,000,000	2,000,000	81,000	3	92 96
Canadian Pacific Railway	100	80,000,000	80,000,000	80,000,000	2½	128½ 120
Toronto Railway	100	7,000,000	6,600,000	6,268,414	1½*	110½ 112
Twin City Railway	100	20,000,000	16,500,000	15,000,000	1½*	115½ 116
Sao Paulo Tramway	100	6,000,000	6,000,000	6,000,000	1½*	90½ 95½
Commercial Cable Co.	100	15,000,000	15,000,000	13,000,000	4,421,000	1½*	160
Bell Telephone Co.	100	5,000,000	3,950,000	3,584,000	910,000	2*	161 168
Canadian General Electric	100	3,000,000	2,125,000	2,125,000	365,000	5	197½ 198
Toronto Electric Light Co.	100	2,000,000	2,000,000	2,000,000	1½*	150½ 153
Lake Superior Consolidated	100	1,000,000	560,000	560,000	50,000	5	141 143
Northern Navigation Co.	100	100,000,000	73,500,000	73,000,000	4½ 5½
Dominion Iron and Steel Co., common	100	15,000,000	15,000,000	15,000,000	35½ 37
" " " preferred	100	5,000,000	5,000,000	5,000,000	3½
" " " bonds	1000	8,000,000	7,926,000	7,926,000	2½	81
Dominion Coal Co. common	100	15,000,000	15,000,000	15,000,000	121½ 122
" " " preferred	100	3,000,000	3,000,000	3,000,000	4	115
Canada North West Land, preferred	100	5,000,000	5,000,000	3,000,000	4	106 108
British Columbia Packers Assoc. (A)	100	1,000,000	4463,000	4,463,000	28	94
Dominion Telegraph Co.	50	1,000,000	625,000	625,000	98½ 102
Richelieu & Ontario Navigation	100	1,000,000	1,000,000	1,000,000	1½*	97
Carter Crume, preferred	100	5,000,000	3,132,000	2,505,000	3	118
Dunlop Tire Co., preferred	100	2,000,000	725,000	725,000	75,000	3	100
Consumers Gas Co.	50	1,000,000	300,000	300,000	100,000	3½	103½ 106
Niagara Navigation Co.	100	2,000,000	1,750,000	1,750,000	2½*	210 217
W. A. Rogers, preferred	100	1,000,000	605,000	605,000	4	126½ 130
.....	100	1,300,000	600,000	600,000	15,000	1 1/16†	100