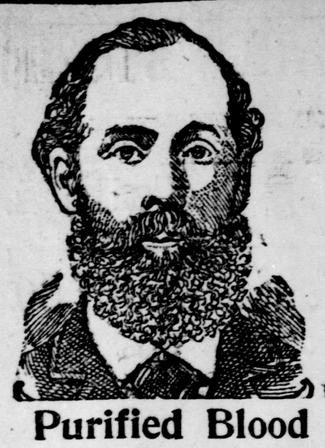

Purified Blood

Saved an operation in the following case. Hood's Sarsaparilla cures when all others fail. It makes pure blood.

"A year ago my father, William Thompson, was taken suddenly ill with inflammation of the bladder. He suffered a great deal and was very low for some time. At last the doctor said he would not get well unless an operation was performed. At this time we read about Hood's Sarsaparilla and decided to try it. Before he used half a bottle his appetite had come back to him, whereas before he could eat but little. When he had taken three bottles of the medicine he was as well as ever." FRANCIS J. THOMPSON, Peninsula Lake, Ontario. Remember

Hood's Sarsaparilla

Is the Only

True Blood Purifier

Promineutly in the public eye today.

Hood's Pills cure all liver ills, biliousness, headache. 25c.

In the Sporting World.

THE TURF.

LIVERPOOL RACES.

Liverpool, Nov. 9.—Yesterday was the last day of the Liverpool autumn meeting, and the feature of the day's racing was the Liverpool autumn cup and handicap event, for 3-year-olds and upwards, one mile and three-eighths, for 1,200 sovereigns; the second to receive 70 sovereigns, and the third 30 sovereigns from the stakes. Mr. Dobell's The Rush won; Portmarnock was second, with Rock Dove and Red Wing II. running a dead heat for third place.

SKATING.

DONOGHUE.

Montreal, Nov. 9.—Joe Donoghue, the skater, is making arrangements with the directors of the M. A. A. rink here to winter in Montreal, and train on their track. He will join as a simple member, which will give him the use of the track.

AQUATIC.

HANLAN CHALLENGES BUBEAR.

Austin, Tex., Nov. 9.—Hanlan has offered to row Bubear for the championship of England and $500 a side, and Bubear has accepted the offer.

THE WHEEL.

IN WINTER.

It is now about time to put away bicycles for the winter, and some directions for their care before they take a rest of a few months will be of value. First, says a writer on the subject in the Buffalo Express, clean the wheel thoroughly. Wipe off every speck of dust, and if there is any rust on the nickel parts, rub it off with some good metal polish. Pay especial attention to the spokes, the pedals, and the rear hub in the neighborhood of the sprocket. Take the chain off by removing the bolt that holds the two ends together, and put it to soak in a dish of kerosene while the rest of the machine is being doctored. Then, if you want to have an easy-running wheel in the spring, fill a small oil-can with kerosene and run it through all the bearings until it ceases to turn black and dirty, but comes out as clear as water. This removes all the old gummy oil and dirt, and clears the way for a dose of fresh oil, which need not be applied until you want to use the wheel again. The hub bearings are best cleaned through the regular oil holes, but the sprocket bearing is easily reached by removing the saddle post and pouring a pint or so of kerosene down the hollow cross brace of the frame.

After the bearings and chain are thoroughly cleaned with the kerosene, wipe off all superfluous oil and then proceed to bedaub the machine liberally with vaseline. Spread the vaseline freely and thickly, taking care that the nickel parts are thoroughly covered. The chain should be thickly coated, and it will not harm wood rims. Tires, saddles and cork handles however, are not improved by vaseline.

If the wheel is going to stand on the floor all winter the tires should be left inflated to prevent the rim from cutting them. A much better scheme is to suspend the wheel from a rafter with a couple of ropes and deflate the tires. A wheel thus treated and kept in a place where the atmosphere is not positively reeking with moisture will be found in the spring to be in perfect condition, and a few minutes' work with a woolen cloth will remove all traces of the vaseline and bring out all the beauty of the enamel and nickel.

OLD LEAVES

Leaves pleasant recollection of a good smoke.

ONLY 5C EACH

SOLD ONLY BY

Sam K. Stewart,

Tobacconist,

202½ DUNDAS STREET

NEW FALL GOODS

New,

Bright

and Sparkling.

Harry Lenox,

Merchant Tailor, Richmond and Carling Streets.

CALL AND SEE THEM.

The Pot Political

Rebellion Still Exists in the High Tax Ranks in Montreal.

Chapleau Says He Has Not the Slightest Intention of Coming to the Rescue —A Conservative M. P. P. to Act With the Liberals.

The Liberals have decided to open the campaign in Jacques Cartier with a mass meeting in the College Hall, at St. Laurent, on Wednesday next, when addresses will be delivered by Mr. Charbonneau, the candidate, Mr. Laurier and other prominent Liberals.

The formal opening of the Brockville Liberal Club for the season took place last night with a big concert. A glee club has been organized in connection with the club.

A convention of East Huron Patrons will be held at Brussels on Nov. 15.

An Ottawa dispatch says that there is litle probability of Mr. Chapleau entering the Dominion Cabinet.

At Montreal Mr. Chapleau said this week that he had not the least intention of leaving his present position. This statement is made unqualifiedly, and there is not the slightest foundation for the persistent rumors which will have it that the Lieutenant-Governor will shortly resign, enter the Cabinet, reconstruct the situation through a magnetic influence which is still potent, and rehabilitate Conservatism before it makes the inevitable appeal to the country, from which a vacillating Ministry manifestly shrinks with dread.

J. P. Cooke, M. P. for Drummond, Quebec, hitherto a Conservative, will in future act with the Liberals.

Mr. McGibbon, a prominent Montrealer, who leads the dissatisfied wing of the Conservatives in Montreal, says he and his friends will not arrive at a decision till a Conservative candidate for the Dominion vacancy in Montreal Center is chosen. He adds that they will then either nominate an independent candidate of support Mr. Charbonneau, the Liberal candidate. In any event, the Bowell Government would find that so far as he was concerned, and be his influence great or small, it would have his determined hostility in Jacques Cartier and Montreal Center. He had formally notified Sir Adolphe Caron and Hon. Mr. Ives of his intention to oppose the Government nominees in both these constituencies, and meant to keep his word. He did not believe a Conservative candidate had the ghost of a chance in either riding.

HEATHEN GODS MADE.

A Factory at Birmingham, Eng., Which Manufactures Them.

There has been discovered in Birmingham, the very center of Christian England, a factory where idols are made for heathen nations! Many attempts to obtain admission to the factory have been made, but a strict watch is kept upon outsiders anxious to pry into the secret chambers where the heathen gods are made, and reporters, especially, are prevented from entering the works.

Idols of all kinds are turned out, representing the gods of all heathen nations, from Tokio to Timbuctoo. The export trade to heathen countries is a fairly large one, although more gods are sent out to foreign dealers in curios in the bazars of Cairo, Damascus, Colombo, etc., for sale to unsuspecting travelers anxious to take home some mementos of their stay abroad.

The price of gods varies greatly. You may get a Birmingham-made one in a London curiosity shop for half a crown, or you may run up the pretty bill of $100 for an especially ugly one, "stolen," according to the dealer, "by a sailor during the Chinese war!" In the Cairo bazar, however, the price of a first-class god of this kind may run up from $100 to anything. A traveler says there is little difficulty in detecting a god of native make from one of Birmingham manufacture. The first generally displays some slight irregularity or change of design, due to the native working by hand, while the Birmingham god was correct in form.

The trade in idols is kept such a close secret that it is difficult to estimate the output, but there is no doubt that the trade is a very large one, and that some enterprising Birmingham men do very well in the business.—Boston Traveler.

THE QUEEN USES THEM

Her Majesty Queen Victoria Is Said to Use Proprietary Medicines — Other Queens Testify to Their Wonderful Effects—One Says: "I Consider South American Nervine the Only Remedy on the Market for Stomach Disorder."

ONE feature of Queen Victoria's character is her freedom from prejudice. In matters of statesmanship, and equally so in those of the smaller affairs of life, she takes a common-sense view of the situation. There is, therefore, nothing wonderful in the report that in her recent illness her Majesty used, and was greatly benefitted, by a leading proprietary medicine.

Other queens, the queens of the homes of Canada, have followed in the footsteps of her Majesty, and found in proprietary medicines the avenue to health that they feared they had lost.

Residing near Dundalk, Ont., is Mrs. D. McArthur, one who brightly fills the position of queen in the home of one of the leading farmers in that district. Let her tell her own story: "For fifteen years I was troubled with dyspepsia, and during the winter previous to using South American Nervine I was confined to my bed, and my life despaired of. At intervals I consulted several leading doctors, but with little or no relief, as they claimed my case to be of a chronic nature. I was induced to try South American Nervine, and had taken only a few bottles when health came back to me, and finally I was completely restored. Knowing how desperate was my case, I feel safe in saying that for any stomcah disorder there is no remedy like South American Nervine."

ODOROMA removes discoloration from the teeth.

Baking Powder only 20cpound at Anderson and Nelles' Drug Store. ywt

Have that old photo you have copied and enlarged. Mr. C. D. Anderson will make you one for $3, framed and all. Call and see at 340 Richmond street.

Looking Blue.

A Gloomy and Anxious Week for British Politicians.

The Pessimistic Utterances of Cabinet Ministers.

Tremendous Increase in the Naval Estimates Proposed.

Britannia Must Rule the Waves—Portugal's King the Social Lion—Barney Barnato's Dubious Honor.

London, Nov. 9.—Throughout the week the political outlook has been more mirky and threatening than any time in years past. Continuous fogs and rains have added to the feeling of depression. If this was not enough to give everybody the blues, the speeches of several of the Cabinet Ministers have not enlivened the drooping spirits of the average Britisher. The Ministerial utterances have been pessimistic in the extreme.

A COMING SPEECH.

The gravity of the political situation is recognized on all sides, and therefore the speech which the Marquis of Salisbury is to deliver at the Lord Mayor's banquet at the Mansion House this evening is awaited with the greatest anxiety. This feeling of apprehension is not decreased by the fact that it is known that the naval estimates which will be presented to the House of Commons will be of unprecedented magnitude. The Times yesterday said: "England can brook no rivalry in naval armanents."

AN INDISCREET SPEECH.

The apparently indiscreet speech which Hon. George N. Curzon, Under Secretary of the Foreign Office, delivered at Derby, in which he alluded to the evident break-up of Turkey, has created much of a sensation abroad, especially in Berlin. That something will soon have to be done by Turkey, or for Turkey, in order to restore order in Armenia, where anarchy prevails, nobody for a moment doubts. The Turk is indolent and cruel, but he is capable of doing some hard fighting against the best troops of Europe if the religious fanaticism of the Mohammedans is aroused.

THE SOCIAL LION.

King Khama, of South Africa, after supplanting Nazrulla Khan, of Afghanistan, as the lion of the hour, has in turn taken a back seat, and King Carlos of Portugal now has the lead in attraction in royal and other circles. His Majesty was the guest of the Prince and Princess of Wales at Sandringham, where they are entertaining a large party. After enjoying a day's shooting on Thursday King Carlos started for Balmoral in order to visit the Queen. The Secretary of State for the Colonies, the Right Hon. Joseph Chamberlain and Mrs. Chamberlain (formerly Miss Endicott, of Washington, D. C.) started for Sandringham last night, where the Earl of Rosebery, the Duke and Duchess of York and Prince Charles of Denmark, the affianced of Princess "Harry" of Wales are also guests.

DINNER TO BARNEY BARNATO.

There has been much adverse criticism over the dinner which the retiring Lord Mayor, Sir Joseph Renals, Bart., gave in his official capacity, at the Mansion House on Thursday last, in honor of Barney Barnato, "King of the Kaffirs," the lucky ex-circus man who is just now running a financial circus of his own with the bulls and bears of the London Stock Exchange as his "leading attractions." Hardly a bank or firm of importance was represented at the banquet, the exception being Barnato's co-religionists and Charles D. Rose, whose name may be recalled in connection with a dreamed-of yacht which was to be have been named the Distant Shore. The Times, and indeed, all the leading newspapers, severely criticized the retiring Lord Mayor, whose connection with public companies aroused such a storm of protest when he was elected.

NEWSPAPER SARCASM.

The Westminster Gazette yesterday afternoon devoted its principal leader to the subject and said: "There is one Englishman who successfully combines in his own person the two attractions which appeal the strongest to Britishers, dollars and a peerage, and when the Duke of Marlborough returns, bringing his sheaves with him, the new Lord Mayor should turn out and publicly receive him in the streets of London."

GONE UP IN SMOKE.

Dutton Has a $15,000 Blaze and Gunpowder Explosion.

Dutton, Nov. 9.—Thursday night at 8:30 a big fire started in Urlin Bros.' general store here, and resulted in the complete gutting of the store on Main street. There was a quantity of gunpowder stored in the rear of the building, and a little after the fire started great reports, that were heard six and eight miles in the surrounding country, followed each other in quick succession. Fortunately no one was hurt, although there were several thrilling escapes. The whole village turned out, attracted by the big blaze, and efforts were directed toward preventing the fire spreading to adjacent buildings. The cause of the fire is unknown. Dr. Cascaden's house on the opposite corner was badly scorched, and his furniture and bric-a-brac suffered considerably at the hands of would-be helpers, but the house was saved through superhuman efforts on the part of the people. It is unknown what the loss is, but it is estimated in the neighborhood of $15,000; partly covered by insurance. The Advance printing office, Dr. D. G. Ruthven's office and Wm. Hales' butcher shop were badly scorched.

A Natural Beautifier.

Karl's Clover Root Tea purifies the blood and gives a clear and beautiful complexion. For sale by W. T. Strong.

Court dress in Berlin is to be modeled on the Venetian costumes of the renaissance. The deputies will appear as Venetian senators.

The Best Cough Cure

is Shiloh's Cure. A neglected cough is dangerous. Stop it at once with Shiloh's Cure. For sale by W. T. Strong.

Victor Hugo's father's name has been added to the list inscribed on the Arc de Triomphe. The poet tried in vain to have this done during his lifetime.

Kur-a-Kof cures coughs and colds. Anderson & Nelles, druggists, sell it. ywt

S. & J.

THE WEATHER TO-DAY.

Unsettled, cooler, rain.

The North Pole

Wouldn't be such a dreary, cold, uninviting place had it the comforts to offer that we have. Talking about comfort, what's the use of living if you don't live comfortably. Of course we know there are those who are denied many of the things that go to make life what it should be. It may have been their own fault, or someone's else, but there are many who would rather put a few dollars in the bank than invest them in that which would bring a great deal of comfort. Hundreds of well-to-do people go along from season to season without furs, and if they are comfortable they don't look it. But you say, furs are only for the rich. That used to be the case, but not now. Even those in moderate circumstances can afford to invest in a set of furs that will make them feel warm and look warm. We are selling superior quality, all selected furs at drygoods prices. High quality; close economy, comfort and fashion

Reached At Last.

Girls' and Boys' Wedge-shaped Grey Astrachan Caps, very choice line, beauties, the cheapest ever shown $1.65

Beautiful Mink Ruffs, $3 75.
Grey Astrachan Neck Ruffs, special, $1 50.
Black Astrachan Neck Ruffs, $2 50.

Children's White Iceland Wedge Caps, Bows and Muffs, just the thing for the little folks, set complete $3.50

Bow $1, Muff $1 25, Cap $1 25.

MUFFS.

Grey Astrachan	$3 00
Natural Opossum	2 00
Black Oppossum	3 00
Greenland Seal	2 75
Black Astrachan	3 25
Baltic Seal	3 25
Special line of Arctic Sable Muffs, the best and most stylish in the trade, only	4 75

CAPES.

Wool Seal, all lengths and sizes, from	$15.00
Black Astrachan, all lengths and sizes, from	$13.50
Grey Astrachan, all lengths and sizes, from	$15.00

A large assortment of Coat Furs for children's carriages and sleighs at $1 85.

SMALLMAN & INGRAM

149-151 Dundas St.

SUCCESS IN BUSINESS.

How Much of it Depends on a Neat and Attractive Stock and Establishment—The Reason of a London Merchant's Prosperity.

Appearances have much to do with a man's success in whatever walk of life he chooses. If a man is of an attractive personality he makes friends, if a business man has an attractive establishment he makes what is of more account than some friends—customers. Particularly is this so in the grocery trade. The arrangement of a grocer's stock is a mirror in which is reflected not only the personality of the storekeeper, but the measure of his business capacity. As his stock is so his books generally are, as well as the smallest business detail. Neatness is half the battle in business; printer's ink is the other half. And speaking of neatly arranged stores (of which London boasts many) one of the neatest that it has been the "Advertiser's" pleasure to inspect in a long time is that which for nearly a decade has been conducted by Mr. T. A. Rowat, grocer, 228 Dundas street. This store has come to be looked upon as a model both as regards attractive window dressing and tidy and convenient interior arrangement. Not only in the equipment of his store has Mr. Rowat merited and won success, but in the variety and assortment of stock carried. For instance, the store is noted for its extensive line of fine and fancy biscuits; it is the headquarters for conoisseurs in bivalves, and has a reputation for pure and fragrant coffee. Mr. Rowat handles only select Baltimore oysters, while tea—the "Rowat" blend—is one of the specialties of the firm. At the establishment may be had all kinds of poultry in season, fresh eggs and butter (the latter kept in a huge refrigerator in warm weather), and anything in the canning line, from fish to fruit. These canned goods are from the most reliable makers, and guaranteed fresh. Mr. Rowat struck the keynote of business success from the start, and from present appearances he bids fair to continue with ever-increasing prosperity.

Steamship Arrivals.

Nov. 9.	At	From
Vancouver	Fame Point	Liverpool
Columbia	New York	Hamburg
Patria	New York	Hamburg
mbri a	Queenstown	New York

That Loving Wife

She minds the small things. She has learned the value of Windsor Table Salt. It saves the food; it goes further; it is all salt, no lime, no caking; the great purifier. Ask for it.

One Bottle Cures.

Dear Sirs,—This winter I was troubled with a severe cold. I tried several remedies, but without avail. On the advice of a friend I bought a bottle of Hagyard's Pectoral Balsam, which completely cured me.

ROY B. STAPLES,
Holland, Man.

Incoming mail steamers bring reports of dire destitution along certain sections of the Newfoundland coast, owing to the bad fishery, poor prices for the catch, and the retrenchment policy of the Local Government.

THERE IS NOT a more dangerous class of disorders than those which affect the breathing organs. Nullify this danger with Dr. Thomas' Eclectric Oil—a pulmonic of acknowledged efficacy. It cures soreness and lameness when applied externally, as well as swelled neck and crick in the back; and, as an inward specific, possesses most substantial claims to public confidence.

A Powerful Play

Paul Potter's Stage Version of the Novel "Trilby."

A Large and Enthusiastic Audience at the Opera House—To be Repeated Tonight.

The fame of "Trilby," Du Maurier's fascinating novel, was doubtless responsible for the large attendance at the Grand Opera House last evening, despite wet and stormy weather. There were many in the audience who had read 'Trilby," and who welcomed the living pictures of his alluring characters like old friends, even though they could not realize completely the charm of the originals. Those who had not read the novel enjoyed a brilliant and powerful drama, apart from the pleasures of reminiscence, though it remained for the readers of the book to draw a fuller and keener delight from so much of Du Maurier's subtle characterization as had not been destroyed in the dramatizing process. Mr. Paul Potter, the author of the stage version, had a difficult task, and was forced to sacrifice much of the novel's virility and delicate charm to the stricter requirements of the drama, but the incidents retained were more than sufficient to make the play strong and attractive. Mr. Potter saw that there was one character of great dramatic possibilities—Svengali—and he elaborated it with rare skill into the central and predominating figure. Little Billee and Trilby are faint outlines of the originals. Taffy and the Laird are the most faithful roles, and lend a refreshing strain of comedy to the performance. The plot and some of the situations are materially changed by Mr. Potter. Trilby is made to renounce Little Bilee through the hypnotic influence of Svengali, who forces her to write a letter to that effect, and then spirits her away. The next scene is laid five years later in the foyer of a Parisian opera house, where the three artists meet Trilby and Svengali, and where the latter meets his death. The final curtain falls on Trilby's sudden death by her renewed subjection to the dead Svengali through the ghastly power of his portrait.

The company was a capable one throughout. Mr. Theodore Roberts gave a bold and vivid portrayal of Svengali, investing it with hideous repulsiveness and demoniacal horror, and increasing in power and passion. The death scene was splendidly done, though marred by some idiot in the top gallery. Mr. Roberts was given an enthusiastic and deserved curtain call. Trilby suffers much from the dramatization, losing a thousand and one of her peculiar graces of manner and speech, but Miss Mabel Amber made the best of her part. She was handsome and statuesque, and acted with discretion and intelligence. The mesmeric scenes were not spoiled by exaggeration. Mr. Carr, as the manly Taffy and Mr. Rolleston as the Laird were perfect physical reproductions of Du Maurier's sketches, and capitally they filled their roles. Mr. Conger was not the ideal Little Billee in appearance, but as Mr. Potter's Billee is only a shadow of Du Maurier's, the representation was sufficient for the purpose. Mr. Romain was a strikingly accurate Gecko, and Mr. Woodward a spirited Zou Zou in the one act in which he had a chance. Miss Lizzie Annandale was amusing and clever as Madame Vinard. She sang the famous song "Ben Bolt" very effectively in the third act. Mr. W. P. Sheldon, as Rev. Thomas Bagot, did some of the best work of the evening.

The stage setting of the studio in the Quartier Latin at once called to mind the author's word-picture. "Trilby" should draw crowded houses this afternoon and evening.

GILMORE'S FAMOUS BAND, NOV. 19.

The first and most famous of all great bands, Gilmore's, of 50 highest class artists, is to appear at the Grand Opera House on Tuesday evening, Nov. 19, in grand concert, and also Miss Ida Klein, prima donna, of the Metropolitan Opera House. Victor Herbert will direct in person and also appear in violoncello solo.

Gilmore's must not be understood as a mere "band," but is more like the great orchestras. The Gilmore concerts are extremely brilliant. A splendid programme is prepared for London, and in addition Victor Herbert will present excerpts from his newest opera, "The Wizard of the Nile." Miss Klein will sing Cleopatra's song, "My Angeline," from the same opera. The soloists are Victor Herbert, violoncello; Miss Ida Klein, prima donna soprano; Mr. H. I. Clarke, cornet, and Sig. De Carlo, piccolo. Prices will be popular.

EGGS BY THE GALLON.

Eggs are now imported into Great Britain from Russia shelled, beaten up and preserved in hermetically sealed tins, from which they are drawn off through a tap.

Eggs in this condition are principally used by pastry cooks, and the advantages claimed for the system are freedom from damage in transport and long-keeping qualities. The tin or drum is packed with straw in a wooden case, and holds the contents of 1,000 to 1,500 eggs, the white and yolk being mixed together, poured into the drum, and the aperture closed with a bung and sealed.

Pleasant as Syrup.

Mr. Douglas Ford, Toronto, Ont., states that Milburn's Cod Liver Oil Emulsion with Wild Cherry Bark is free from objectionable taste, being almost as pleasant as syrup, while for coughs and colds it gives complete satisfaction, acting promptly even in obstinate cases.

Charity Organization Chrysanthemum Show Nov. 13, 14, 15, 16. 43 bm

SPITTAL & CO.

Have just received a second shipment of the very latest

LADIES'

GERMAN JACKETS AND CAPES

CORRECT STYLES.

PERFECT FITTING.

In Black and Colored Beaver and Curl Cloths. Prices very low, commencing with a fine Heavy Cloth Jacket for $3 75, worth $5—the best value in the city.

THE

Millinery Department

Is now replete with all the latest Novelties in Trimmed Bonnets and Hats, Feathers, Wings, Birds, Ornaments, etc.

Mourning : Millinery

A SPECIALTY.

Spittal & Co.

152 Dundas St.,

One Door East of Oak Hall.

ywt

MYSTERIOUS AND CLEVER FEAT.

John Higgins, an Englishman, now performing in San Francisco, does two rather clever feats in some mysterious way. He jumps into a basket of eggs without breaking a shell. The eggs are piled up even with the rim of the basket, which is about two feet from the floor. Higgins stands upon one side, looks at the treacherous white hen products for a few minutes, and then, with a sudden spring, he is in air. He jumps at the basket, and just as the body reaches a point over the eggs seems to lower himself, his feet touches the eggs, and then, like a swallow on the wing, he is up again and over the basket. Higgins similarly jumps over a bucket of water, and in his fight drops to the water, wets the soles of his shoes, and then clears the obstacle without a splash.

A NOD AS GOOD AS A WINK.

A large firm in Aberdeen recently engaged as office boy a raw country youth. It was part of his duties to attend to the telephone in his master's absence. When first called upon to answer the bell, in reply to the usual query, "Are you there?" he nodded assent. Again the question came, and still again, and each time the boy gave an answering nod. When the question came for the fourth time, however, the boy, losing his temper, roared through the telephone: "Man, a' ye blin'? I've been noddin' me heid aff for t' last hauf oor."—Pearson's Weekly.

—AT— Harry McKenna's

THE

3 for 25c

Elegante

Pullman Cigar

INCOMPARABLE IN QUALITY AND MAKE.

Harry McKenna's —AT— Harry McKenna's —AT— Harry McKenna's

tz

BICYCLE and GENERAL REPAIRING.

Keys Fitted . Locks Repaired, etc., etc.

D. McKENZIE & CO.

338 Richmond St., opp. City Hall

FIBRE CHAMOIS BLANKETS

ARE USED IN THE ST. LAWRENCE HALL, Montreal.

Montreal, Oct. 31st, 1895.

THE EVER-READY DRESS STAY CO.,
Windsor, Ont.

Dear Sir:

We are using the Fibre Chamois Blankets purchased from you, and I am very much pleased with them, they are very warm and their lightness makes them a superior bed cover.

I find them to be very popular with any of my guests that have used them, and I have much pleasure in recommending them as a most efficient article.

Yours sincerely,
H. HOGAN, Proprietor.

A light, warm and inexpensive bed cover can be made by covering a sheet of Fibre Chamois with any pretty washing material. One end should be left open or lightly tacked so that the Fibre Chamois Interlining may be removed when the cover is soiled and requires washing.

Much cheaper, more healthy and durable than heavy quilts and comforters. Double the warmth—quarter the weight.

At all leading stores.

Patented July 1890, March 1895.