

Windows.—Windows are built between studs as shown, and fitted with frames for glass, or cotton where indicated. All sashes to be hinged, and swing in. Outside of all window openings is covered with one inch wire mesh.

Doors.—The outside door frames are of two inch stuff, rabbitted for one inch battened doors. Any inside doors are made to match the partition and hung so as to swing both ways.

General.—Provide bins, hoppers, water-stands, roosts and nests as shown. The dropping boards may be left out if desired, in which case the roosts should be hinged to the wall and supported by chains from the roof, and the nests arranged along one of the walls. All equipment should be made movable to allow of ease in cleaning.

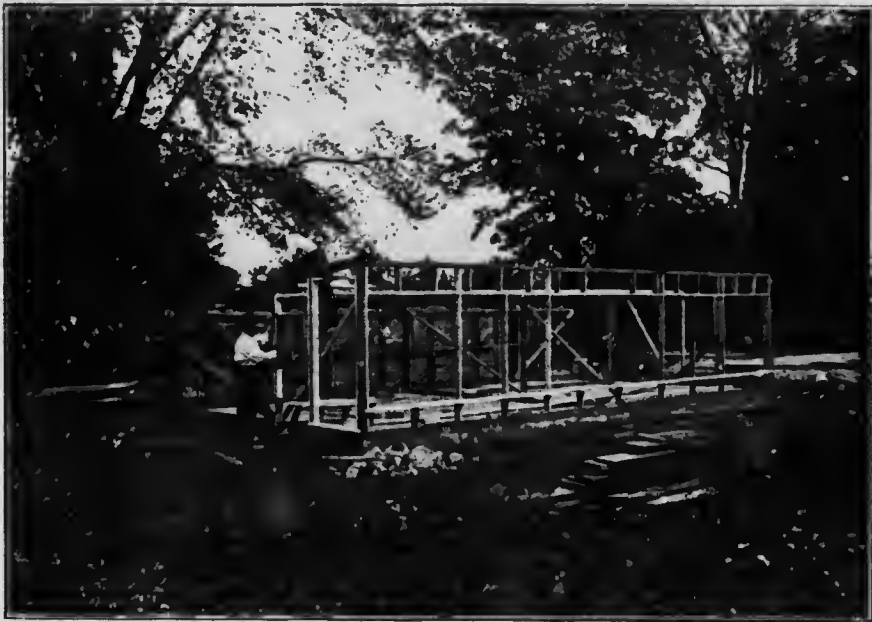

Photo by Dr. Shutt

FRAME OF SHED ROOF HOUSE.

In some of these houses the windows have gone right to the top.

LIST OF MATERIAL REQUIRED FOR FARMER'S POULTRY HOUSE, SHED ROOF

	Board Feet
Studs, 2" x 4"—218 lin. feet.....	146
Plate, 2 pcs. 32' x 2" x 4"—64 lin. feet.....	43
Sill, 2 pcs. 32' x 2" x 4".....	
2 pcs. 16' x 2" x 4", 96 lin. feet.....	65
Rafters, 17 pcs. 16' 6" x 2" x 4"—280.5 lin. feet.....	187
Floor, (T & G) 512 sq. feet (+10%).....	564
Wall Boarding, (T&G) 781 sq. feet (+10%).....	860
Roof Boarding (1") 612 sq. feet.....	612
One Roll Building Paper.	