

Department of Immigration and Colonization

CHINESE IMMIGRATION SERVICE

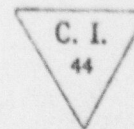

46340

Registration No.

This is to certify that the party described below registered at this office pursuant to Section 18, Chinese Immigration Act, Chapter 38, 13-14 George V.

Name Leong Fat Dong.

Otherwise known as.....

Address..... 65 Bellevue Alberta.
No. Household No. Box Town or City Province

Present Occupation..... nil..... Age 16 Male Female

Married if (husband) Single if (wife) in Canada give name and address. Also names and addresses of children, if in Canada.....

Born at..... Victoria, B.C. 9 District Country

Originally admitted to Canada at the port of.....

Ex. SS. Empress of Asia Date 9 April 1922

Amount Head Tax Paid \$ 500.00 Is in possession of certificate C.I. 5 No. 83223
(C.I. 5, 28, 30 or 36)

Height: 5 feet 0 inches.

Facial Marks and Physical Peculiarities:—

Remarks:—

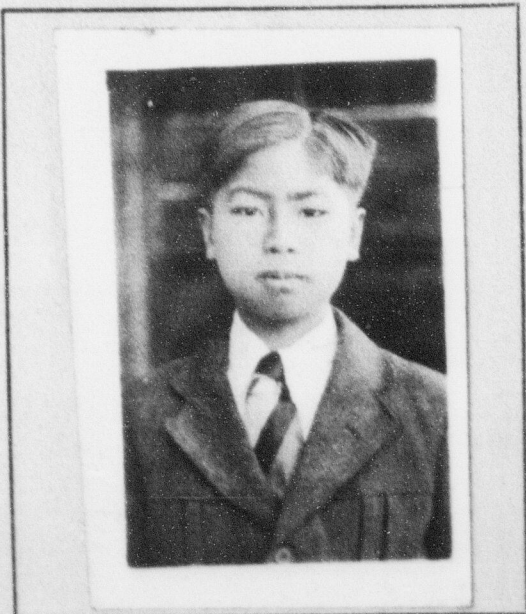

This is to certify that the party registering (is) (is not) the party whose photograph appears on the certificate above stated.

Signature of Registrar F. Boseley.

Title Postmaster Place and date June 2 1924

This space for use of Department.

Arrival verified.
C.I. 4 No. 52207
C.I. 5 No. 83223
Fyle No. 66357
Serial No. Serial 95191

CERTIFICATE C. I. 5 No. 83223
ENDORSED June 26 1924
M.