

Department of Immigration and Colonization

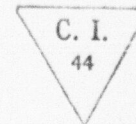

CHINESE IMMIGRATION SERVICE

49114  
Registration No.

This is to certify that the party described below registered at this office pursuant to Section 18, Chinese Immigration Act, Chapter 38, 13-14 George V.

Name Mar Sang,

Otherwise known as \_\_\_\_\_

Address P.O. Box 110 Hanna Alta.  
No. Street or P.O. Box Town or City Province

Present Occupation cook Age 34  Male  Female

Married  if (husband)  if (wife) \_\_\_\_\_ in Canada give name and address. Also names and addresses of children, if in

Canada \_\_\_\_\_

Born at Sun Ning Canton China  
Village District Country

Originally admitted to Canada at the port of Vancouver.

Ex. SS. Empress Hindu Date 11th Nov. 1907.

Amount Head Tax Paid \$ none Is in possession of certificate C.I. 36 No. 07795  
(C.I. 5, 22, 23, 24, 25, 26, 27, 28, 29, 30, 31, 32, 33, 34, 35, 36, 37, 38, 39, 40, 41, 42, 43, 44, 45, 46, 47, 48, 49, 50, 51, 52, 53, 54, 55, 56, 57, 58, 59, 60, 61, 62, 63, 64, 65, 66, 67, 68, 69, 70, 71, 72, 73, 74, 75, 76, 77, 78, 79, 80, 81, 82, 83, 84, 85, 86, 87, 88, 89, 90, 91, 92, 93, 94, 95, 96, 97, 98, 99, 100)

Height: 5 feet 5 inches.

Facial Marks and Physical Peculiarities:—

Scar over left ear.

small black spot on right cheek.

Remarks:—

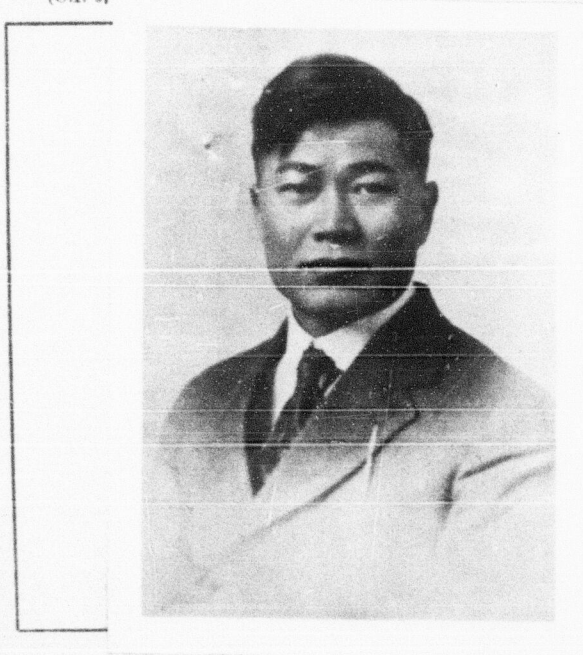

This is to certify that the party registering (is) (is not) the party whose photograph appears on the certificate above stated.

Signature of Registrar W. C. Stirling.

Title Postmaster Place and date June 27 1924

This space for use of Department.

Arrival verified.  
 C.I. 4 No. 21004  
 C.I. 5 No. 47404  
 Fyle No. 891492  
 Serial No. \_\_\_\_\_  
 Serial # 83421

CERTIFICATE of 36 No. 7795  
 ENDORSED June 30th 1924  
Percy Reid  
 Controller of Chinese Immigration.

71